



**RP 15 S**

**SPARE PARTS LIST**

## Instructions for Ordering Spare Parts

Parts illustrated on the following pages are marked with position numbers. The text below the illustration will tell you part number and description. Changed parts are marked with a stroke in front of position number. To avoid errors each order must contain the following details:

Part number and description of parts (stated in the list)

Quantity of parts required

Requested delivery (post, freight, express)

Full address of purchaser (with postal code)

The part numbers listed here have priority over any impressed numbers on parts.

Bolts, nuts, spring washers and washers for mounting complete groups of spare parts are not normally provided in the delivery. If these are required, please give the part number of these fitting parts.

The part number index on the end of the list is for finding parts of which the numbers are known quickly.

Abbreviations:	hex.	=	hexagon
	cpl.	=	complete
	int.	=	interchangeable
	nb	=	as required
	*	=	not illustrated

The Machine number of your baler is stamped into the model data plate shown in the adjoining illustration. As it is essential to quote this number in full in all your enquiries and spare parts orders, we recommend you to note it down in the space below:

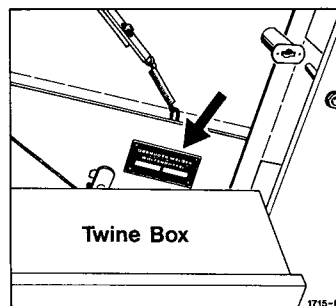

Reproduction prohibited.

All rights reserved - Design and construction subject to alterations. Illustrations and technical data are not binding.

Copyright 1989 by Gebrüder Welger GmbH & Co. Kommanditgesellschaft, Wolfenbüttel.

Spare Parts List No. 1716.EE.00.04

F.W. 12.89. 600000

G E B R Ü D E R W E L G E R G M B H & C O . K O M M A N D I T G E S E L L S C H A F T

Gebrüder-Welger-Straße P.O. Box 1965 D-3340 Wolfenbüttel

Tel.:(5331) 404-0 Teletex:17-5331831 Cables: Welger Wolfenbüttel



<b>Achse</b> Road Axle – Essieu Assale – Eje	<b>A</b>
<b>Gestell und Zubehör</b> Roll Chamber and Accessories – Chambre de Pressage et Accessoires Telaio ed Accessori – Canal de Prensado y Accesorios	<b>B</b>
<b>Aufsammler</b> Pick-up Reel – Ramasseur Raccoglitore – Recogedor	<b>C</b>
<b>Antrieb</b> Main Drive – Commande Trasmissione – Transmisión	<b>D</b>
<b>Antriebsketten</b> Drive Chains – Chaînes de Commande Catene di Trasmissione – Cadenas de Transmisión	<b>E</b>
<b>Werkzeug</b> Tools – Outillage Accessorio – Herramientas	<b>F</b>
<b>Walzen</b> Rollers – Rouleaux Rulli – Rodillos	<b>G</b>
<b>Bindung</b> Tying Unit – Liage Legatore – Atador	<b>H</b>
<b>Hydraulikeinrichtung</b> Hydraulic System – Equipement Hydraulique Impianto Idraulico – Dispositivo Hidraulico	<b>J</b>
<b>Schutzvorrichtung und Beleuchtung</b> Guards and Lighting Equipment – Protecteurs et Eclairage Electrique Dispositivi di Protezione ed Illuminazione – Dispositivos de Proteccion y Luces	<b>K</b>
<b>Teilnummern-Verzeichnis</b> Part-Number Index – Répertoire Numérique des Pièces de Rechange Indice del Codice – Lista de Referencias de Piezas	<b>L</b>

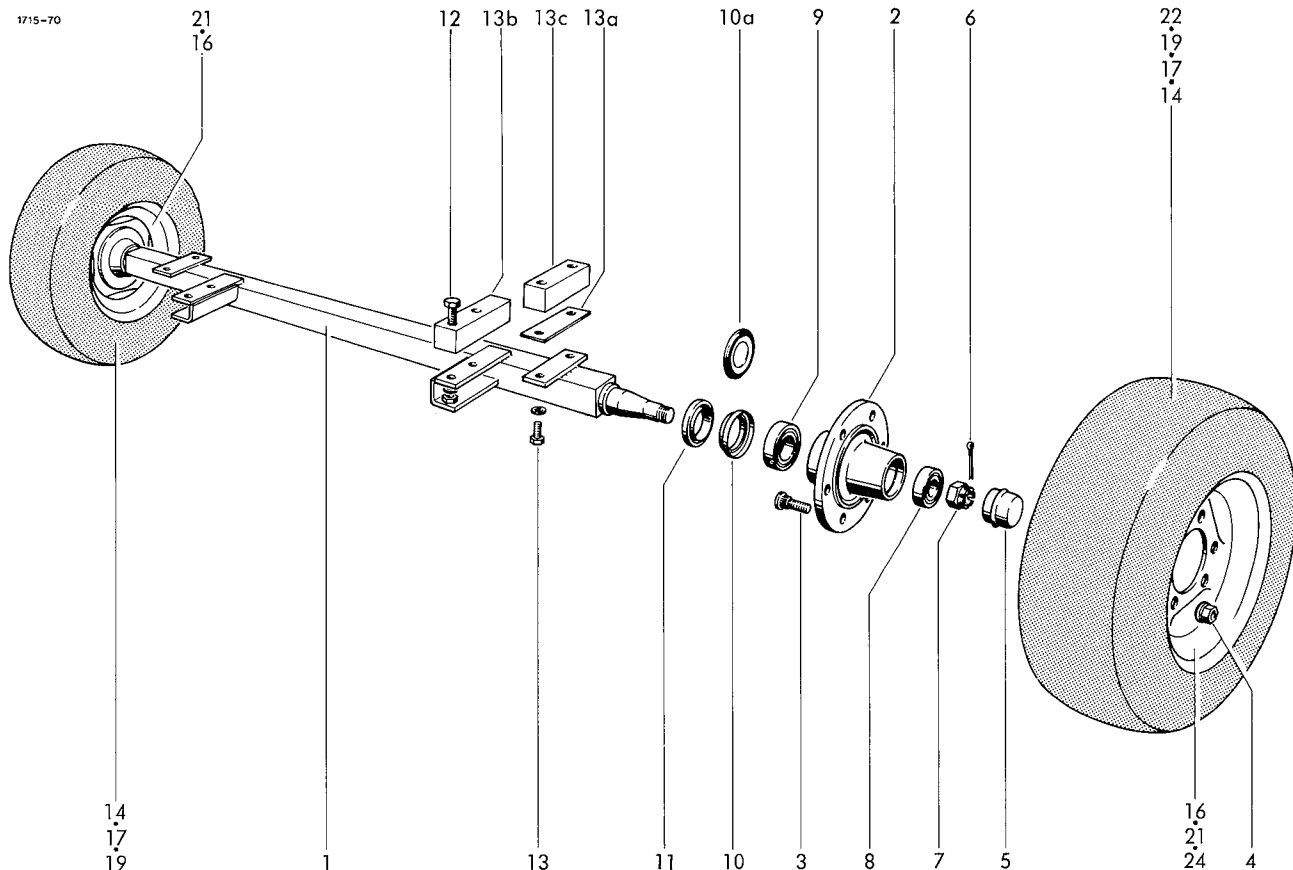

AXLE, version A

1-11	0942.10.05.00	axle cpl. 1850
1	0942.30.68.00	axle
2	0942.21.40.00	hub
3	0942.22.89.00	wheel stud
4	0908.88.03.00	wheel nut AM 18
5	0942.24.95.00	wheel cap
6	0916.11.99.00	split pin 4,5x40
7	0908.20.18.00	castle nut M24
8	0942.20.21.00	tap.roller bearing outside
9	0942.20.20.00	tap.roller bearing inside
10	0942.22.65.00	seal
11	0942.22.28.00	support ring

AXLE, version B

1-10a	0942.40.02.00	axle cpl. (1850 mm)
	0942.40.03.00	axle cpl. (2000 mm)
1	0942.40.12.00	axle (1850 mm)
	0942.40.13.00	axle (2000 mm)
2	0942.40.22.00	hub
3	0942.40.60.00	wheel stud
4	0942.40.66.00	wheel nut
5	0942.40.32.00	wheel cap
6	0942.40.77.00	split pin
7	0942.40.72.00	castle nut
8	0942.40.42.00	tap.roller bearing outside
9	0942.40.44.00	tap.roller bearing outside
10a	0942.40.52.00	seal

FASTENING PARTS

1	12	0901.22.50.00	hex. bolt M16x40	4
1		0901.12.47.00	hex. bolt M16x90	4
2		0907.10.16.00	hex. nut M16	4
12		0911.10.16.00	spring washer A16	4
12	13	0901.21.47.00	hex. bolt M12x25	4
2		0911.10.12.00	spring washer A12	4
2	13a	1712.02.51.07	shim	nB
2	13b	1712.02.50.08	spacer, optional equipment	2
2	13c	1712.02.50.09	spacer, optional equipment	2

ROAD WHEEL

14-16	0944.10.60.00	wheel cpl. standard	2
16-18	0944.80.22.00	wheel cpl. extra	2
19-21	0944.80.23.00	wheel cpl. optional	2
22-24	0944.11.23.00	+wheel cpl. optional	2
14	0944.20.60.00	tyre 10.0/75 - 15 6PR	2
15*	0944.30.60.00	tube 10.0/75 - 15	2
16	0944.51.64.00	rim 9,00 x 15,3	2
17	0944.20.71.00	tyre 11.5/80 - 15 6PR	2
18*	0944.30.68.00	tube 11.5/80 - 15	2
19	0944.20.23.00	tyre 7.50 - 16 10PR	2
20*	0944.30.17.00	tube 7.50 - 16	2
21	0944.51.30.00	rim 5,50F x 16	2
22	0944.21.23.00	+tyre 15.0/55 - 17 8PR	2
23*	0944.30.86.00	+tube 15.0/55 - 17	2
24	0944.52.20.00	+rim 13 x 17	2

● = only for spacer  
 + = only for axle (2000)

variation according version and country

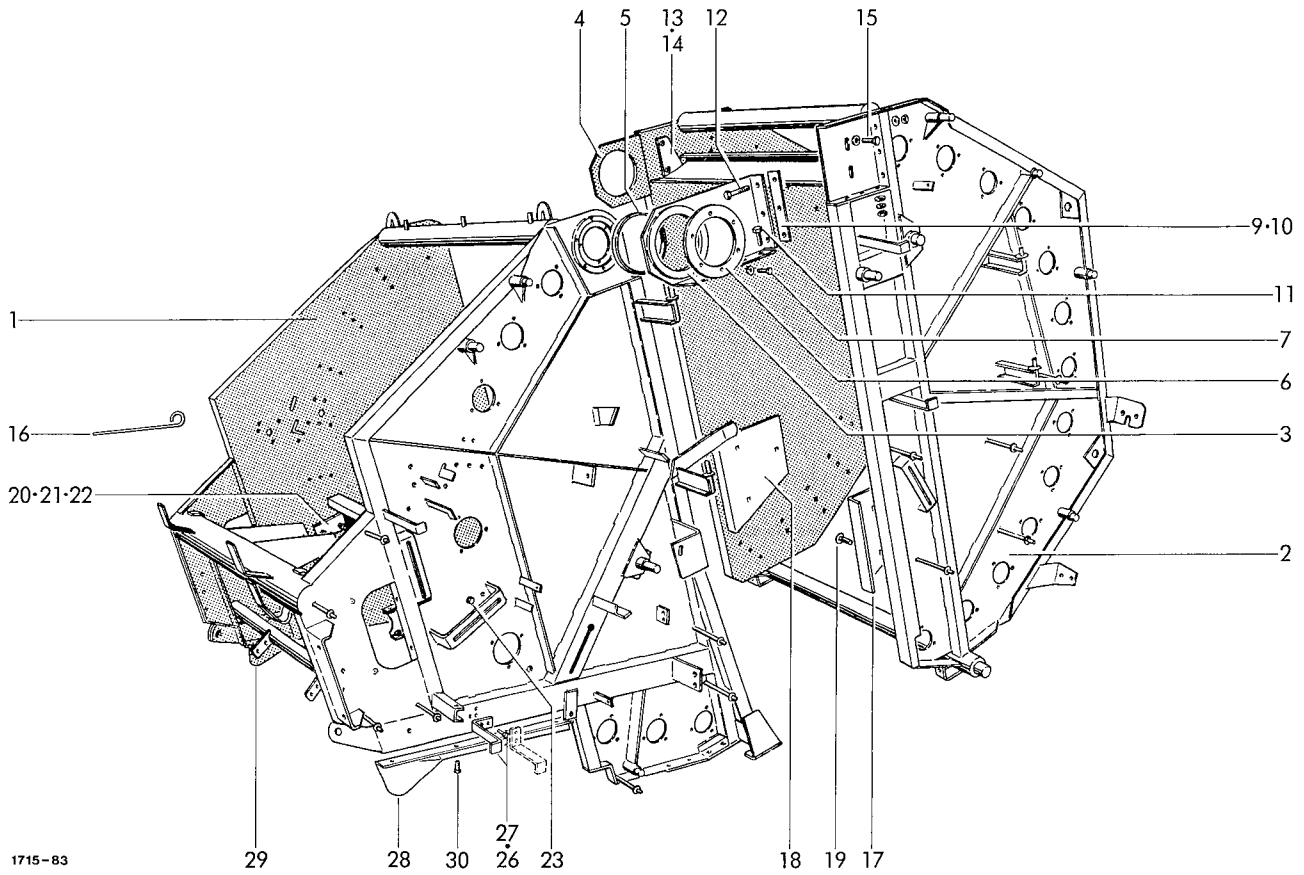

FRAME

1	1716.03.00.00	housing	1	16	1712.51.05.13	rod	1
2	1716.04.00.00	tail gate	1	17	1712.04.07.01	angle shield left	1
3	1712.07.01.01	hinge, left cpl.	1	18	1712.04.07.02	angle shield right	1
4	1712.07.02.01	hinge, right cpl.	1	19	0903.10.71.00	cup head bolt M10x25	6
5	0920.19.90.00	bush	2		0907.10.10.00	hex. nut M10	6
6	1712.07.01.08	washer	2		0911.10.10.00	spring washer A10	6
7	0901.20.45.00	hex. bolt M6x16	10	20-22	1712.09.01.01	guide shield cpl.	1
	0911.10.06.00	spring washer A6	10	20	1712.09.01.02	guide shield	1
8*	0901.20.47.00	hex. bolt M6x20 for No 3	2	21	1712.09.04.08	strip	1
	0911.10.06.00	spring washer A6	2	22	0903.10.70.00	cup head bolt M10x20	6
9	1712.07.03.01	shim	nB		0907.10.10.00	hex. nut M10	6
10	1712.07.03.02	shim	nB		0911.10.10.00	spring washer A10	6
11	0901.21.08.00	hex. bolt M10x25	6	23	0901.21.06.00	hex. bolt M10x20	4
	0907.10.10.00	hex. nut M10	6		0907.10.10.00	hex. nut M10	4
	0910.15.11.00	washer 11	6		0911.10.10.00	spring washer A10	4
	0911.10.10.00	spring washer A10	6	24*	1712.09.06.10	+running-in shield for No. 1	1
12	0901.11.06.00	hex. bolt M10x65	6	25*	0901.21.06.00	+hex. bolt M10x20 for No.26	1
	0907.10.10.00	hex. nut M10	6		0911.10.10.00	+spring washer A10	1
	0911.10.10.00	spring washer A10	6	26	1716.03.01.62	holder	1
13	1712.09.01.02	guide shield	1	27	0905.19.11.00	triiform bolt	2
14	0901.21.11.00	hex. bolt M10x35	2	28	1716.03.01.76	adapter shield, left	1
	0907.10.10.00	hex. nut M10	2	29	1716.03.02.78	adapter shield, right	1
	0911.10.10.00	spring washer A10	2	30	0905.19.11.00	triiform bolt	8
15	0901.21.12.00	hex. bolt M10x40	2				
	0907.10.10.00	hex. nut M10	2				
	0911.10.10.00	spring washer A10	2				

+ = loose in twine box

● = for wide pick-up dotted line mounting version

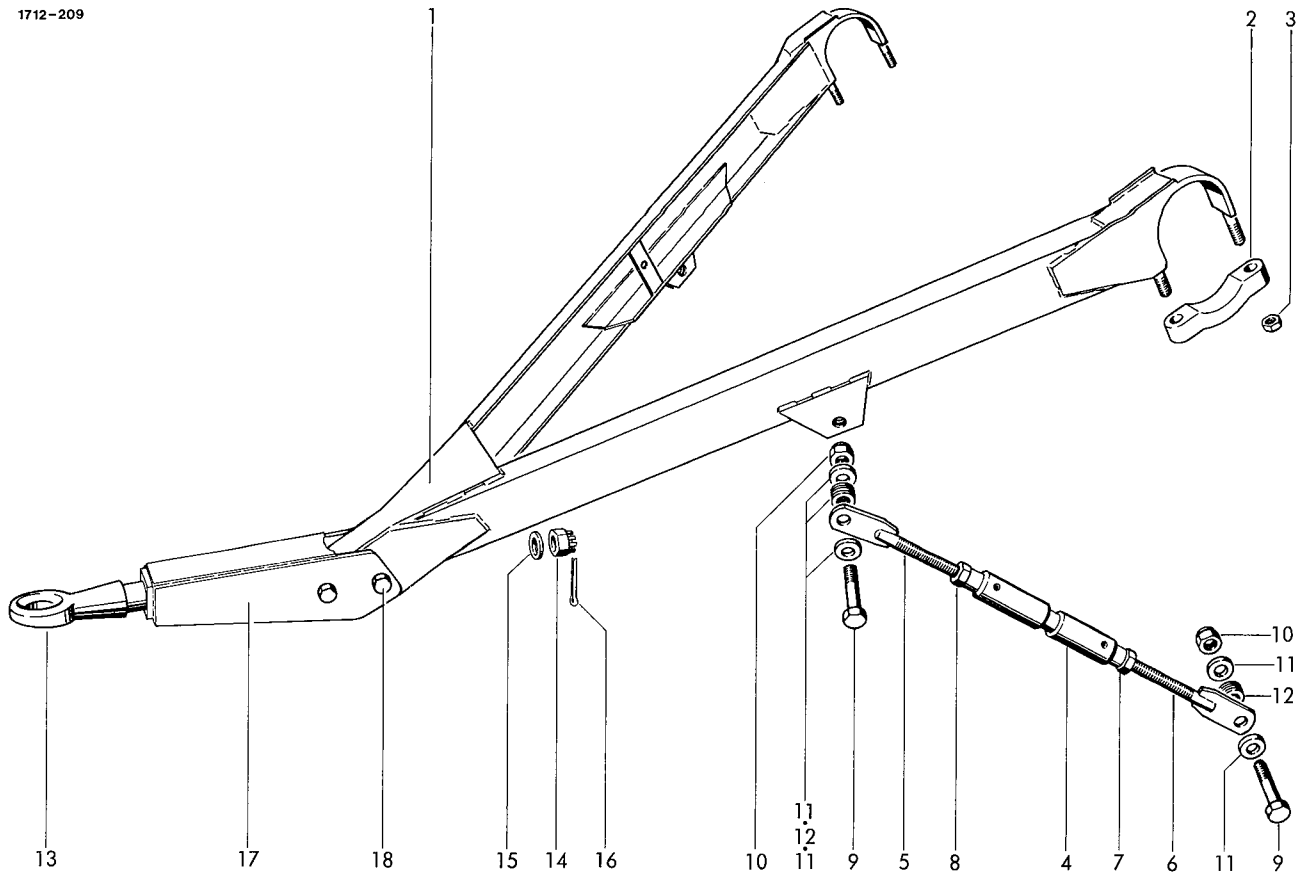

DRAWBAR  
for swinging drawbar

1	1712.05.01.01	drawbar	1	11	0328.95.00.00	washer	8
2	0331.85.00.00	clamp	2	12	0910.10.21.00	washer 21	20
3	0907.60.16.00	safety nut NM16	4	13	0937.51.38.00	hitch cpl. with No.10-12	1
4-8	0908.79.01.00	lift rod cpl.	2	14	0908.10.30.00	cast nut M30	1
4	0908.79.02.00	turnbuckle	2	15	0910.81.46.00	washer 33x50x3	1
5	0908.79.03.00	+adj. bolt, left	2	16	0916.11.18.00	split pin 5x63	1
6	0908.79.04.00	adj. bolt	2	17	1713.05.06.01	extension	1
7	0907.10.20.00	hex.nut M20	2	18	0901.13.49.00	hex.bolt M20x120	2
8	0907.10.21.00	hex.nut M20 left	2		0907.10.20.00	hex.nut M20	2
9	0901.43.79.00	hex.bolt M20x1,5x80	4		0911.10.21.00	spring washer B20	2
10	0907.60.22.00	safety nut M20x1,5	4				

variation according version and land

+ = cranked, can also be  
used on frame side

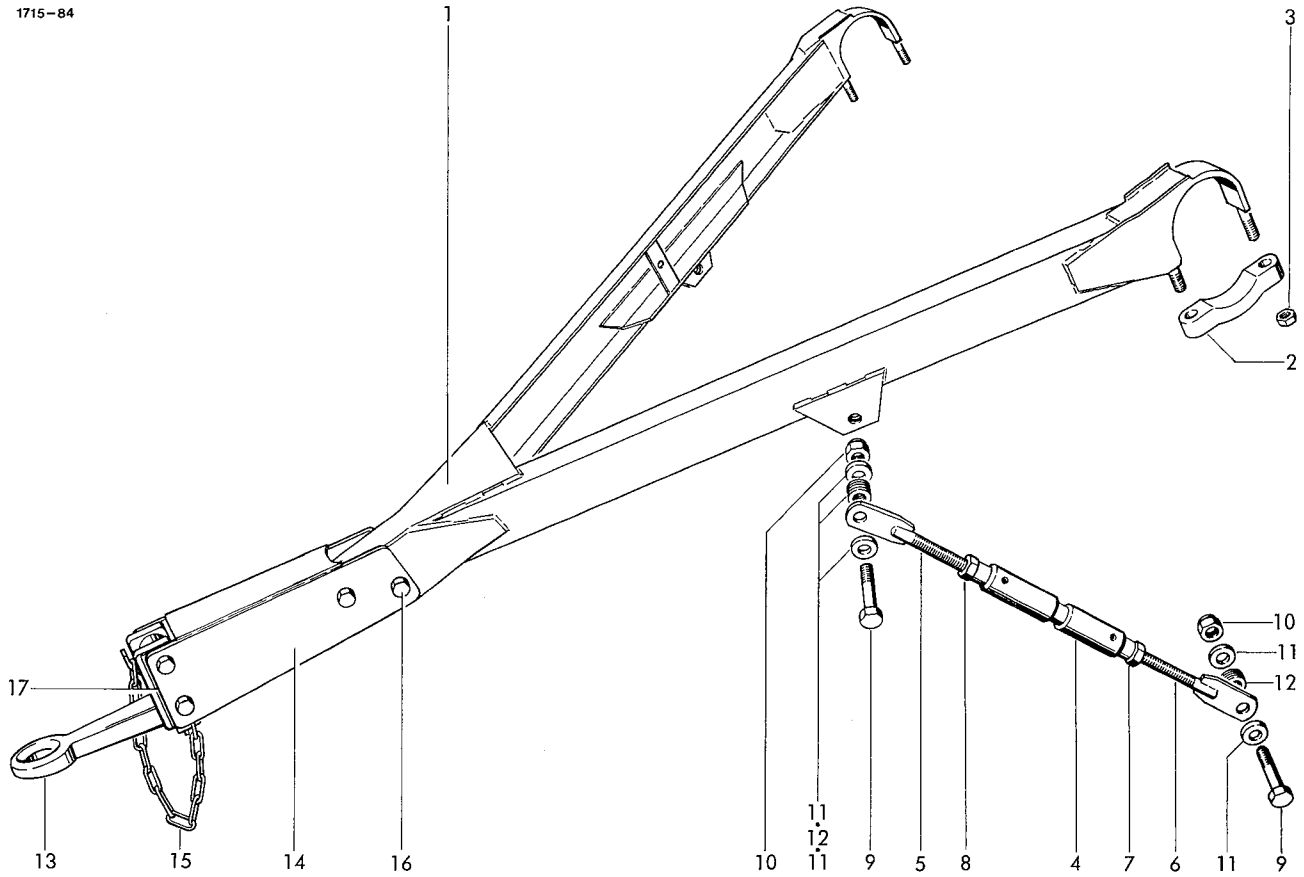

DRAWBAR  
for clevis hitch

1	1712.05.01.01	drawbar	1	10	0907.60.21.00	safety nut NM20x1,5	4
2	0331.85.00.00	clamp	2	11	0328.95.00.00	washer	8
3	0907.60.16.00	safety nut NM16	4	12	0910.10.21.00	washer 21	20
4-8	0908.79.01.00	lift rod cpl.	2	13	0937.51.83.00	adjusting hitch	1
4	0908.79.02.00	turnbuckle	2	14	1713.05.04.01	extension	1
5	0908.79.03.00	adj. bolt, left	2	15	0935.13.19.00	chain 19 links	1
6	0908.79.04.00	adj. bolt	2	16	0901.13.49.00	hex.bolt M20x120	4
7	0907.10.20.00	hex.nut M20	2		0907.10.20.00	hex.nut M20	4
8	0907.10.21.00	hex.nut M20 left	2		0911.10.21.00	spring washer B20	4
9	0901.43.80.00	hex.bolt M20x1,5xx80	4	17	1712.05.04.02	shim	nB

variation according version and land

+ = cranked, can also be  
used on frame side

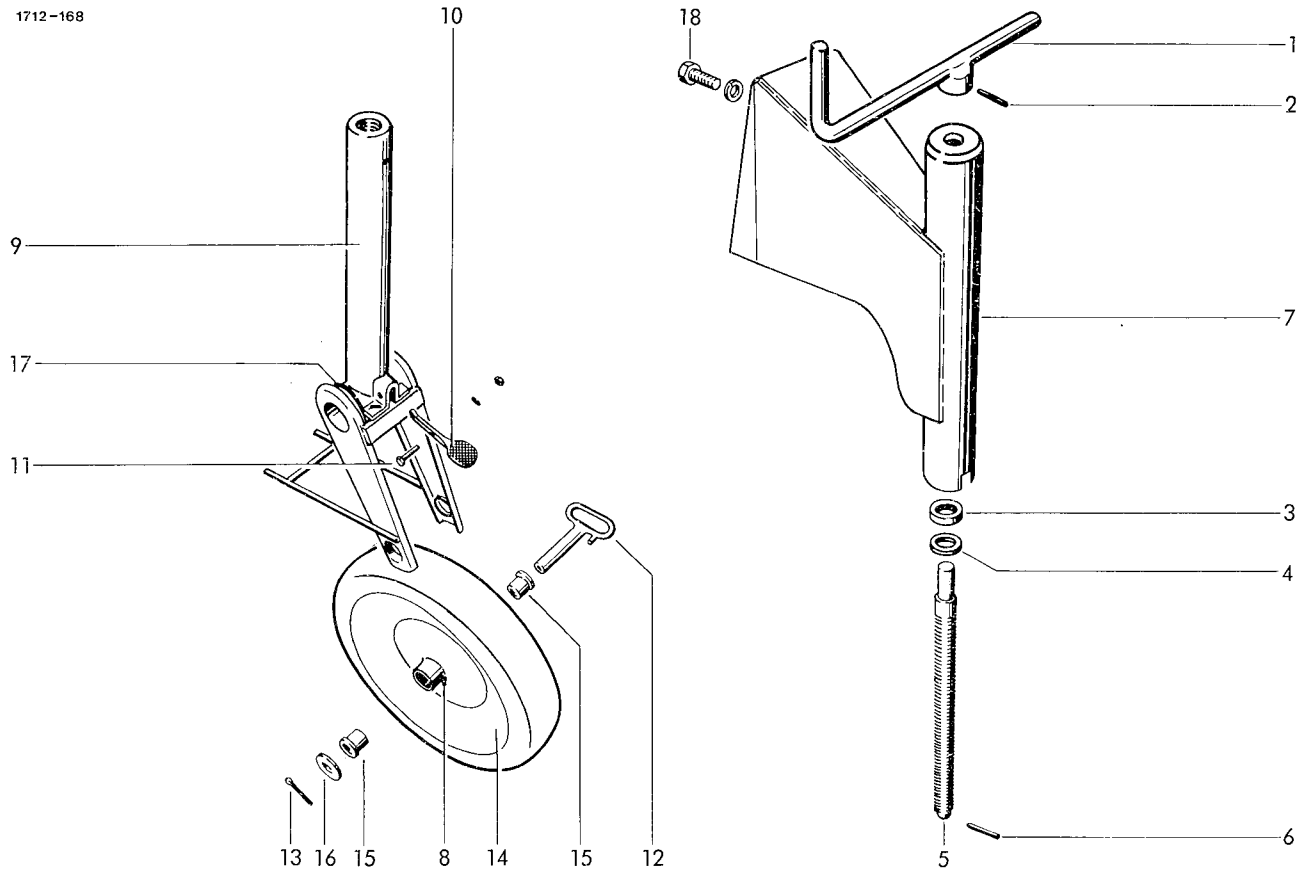

SUPPORT WHEEL

1-18	1713.06.00.00	support wheel cpl.	1	11	0901.20.71.00	hex.bolt M8x35	1
1	0944.92.39.00	crank with bush	1		0907.10.08.00	hex.nut M8	1
2	0915.51.57.00	expanding pin 6x36	1		0911.10.08.00	spring washer A8	1
3	0944.93.41.00	thrust bearing	1	12	0944.93.39.00	wheel pin with handle	1
4	0944.93.59.00	bearing washer	1	13	0916.11.16.00	split pin 5x50	1
5	0944.92.01.00	spindle	1	14	0944.90.41.00	steel wheel	1
6	0915.50.95.00	expanding pin 4x32	1	15	0944.93.50.00	bush	2
7	1713.06.02.08	beam with tube	1	16	1705.06.01.14	washer	1
8	0926.10.01.00	grease nipple AM 6	1	17	0944.92.91.00	spring	1
9	0944.91.68.00	inner tube with fork	1	18	0901.21.50.00	hex.bolt M12x35	4
10	0944.93.60.00	foot stop lever	1		0911.10.12.00	spring washer A12	4



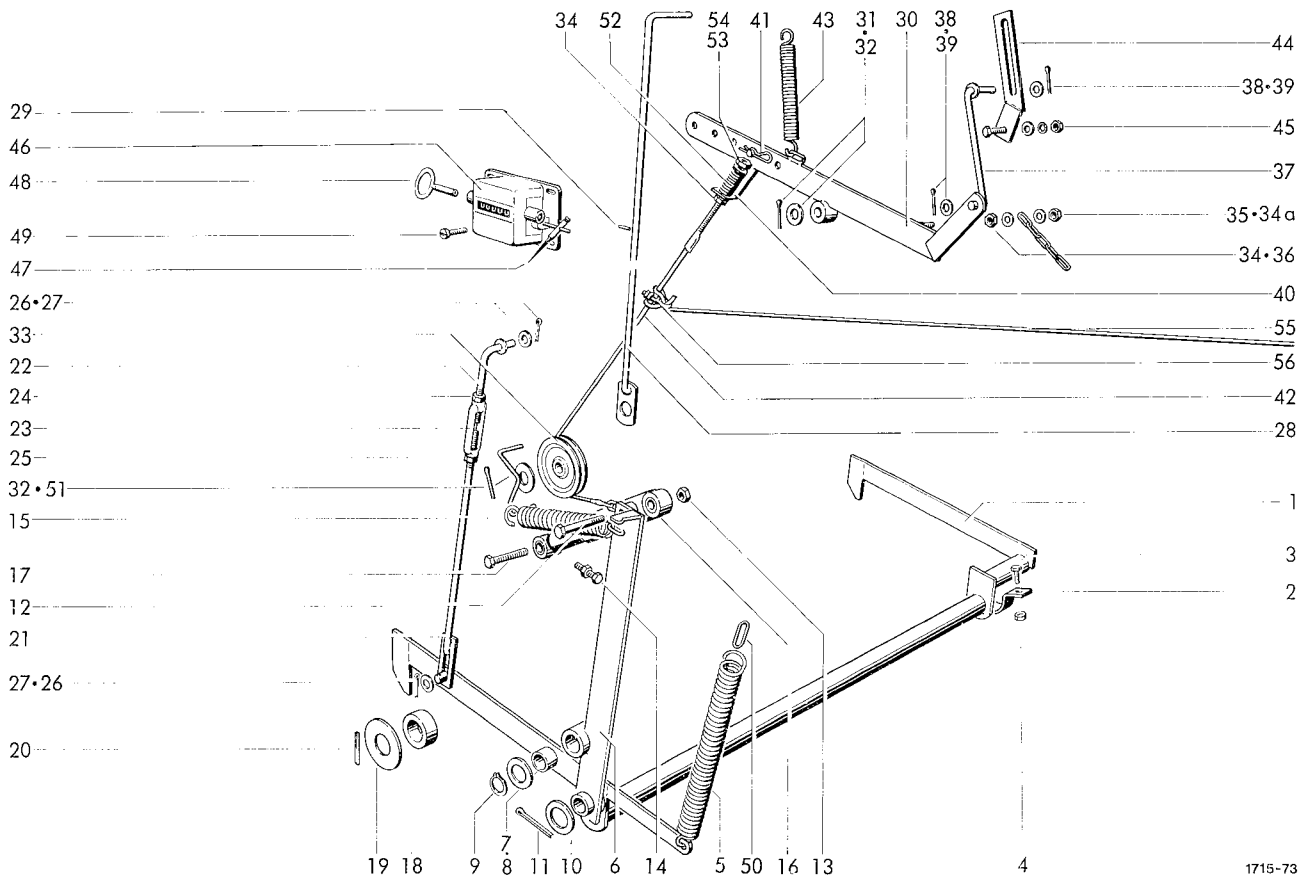

1715-73

LOCKING DEVICE

1	1712.08.01.01	locking frame	1	16	0940.96.01.00	shock absorber	1
2	1712.08.01.14	clamp	1	17	0901.21.53.00	hex. bolt M12x50	1
3	0901.20.68.00	hex. bolt M8x25	4		0907.10.12.00	hex. nut M12	1
4	0907.60.08.00	safety nut NM8	2	18	1712.08.03.11	roller	2
5	0940.25.45.00	tension spring	1	19	1712.08.03.14	conical disk	2
6	1715.08.02.01	tension lever w. No 7	1	20	0915.51.66.00	expanding pin 6x80	2
7	0920.15.34.00	bush	1	21-27	1715.08.04.01	rod cpl.	1
8	0910.84.45.00	shim 35,1x55x0,5	nB	21	1715.08.04.02	rod	1
9	0912.10.35.00	circlip 35x1,5	1	22	1712.08.04.06	hook	1
10	0910.81.97.00	washer	2	23	0908.82.04.00	turnbuckle nut SPM12	1
11	0916.11.30.00	split pin 6x70	1	24	0907.10.12.00	hex. nut M12	1
12	0901.11.46.00	hex. bolt M12x75	1	25	0907.10.13.00	hex. nut M12 li	1
13	0907.60.12.00	safety nut NM12	1	26	0910.15.14.00	washer <sup>14</sup>	3
14	0901.21.53.00	hex. bolt M12x50	1	27	0916.10.99.00	split pin 4x32	2
	0911.10.12.00	spring washer A12	1	28	1715.08.04.17	rod with No 29	1
15	0940.25.21.00	tension spring	1				

continuation B 41

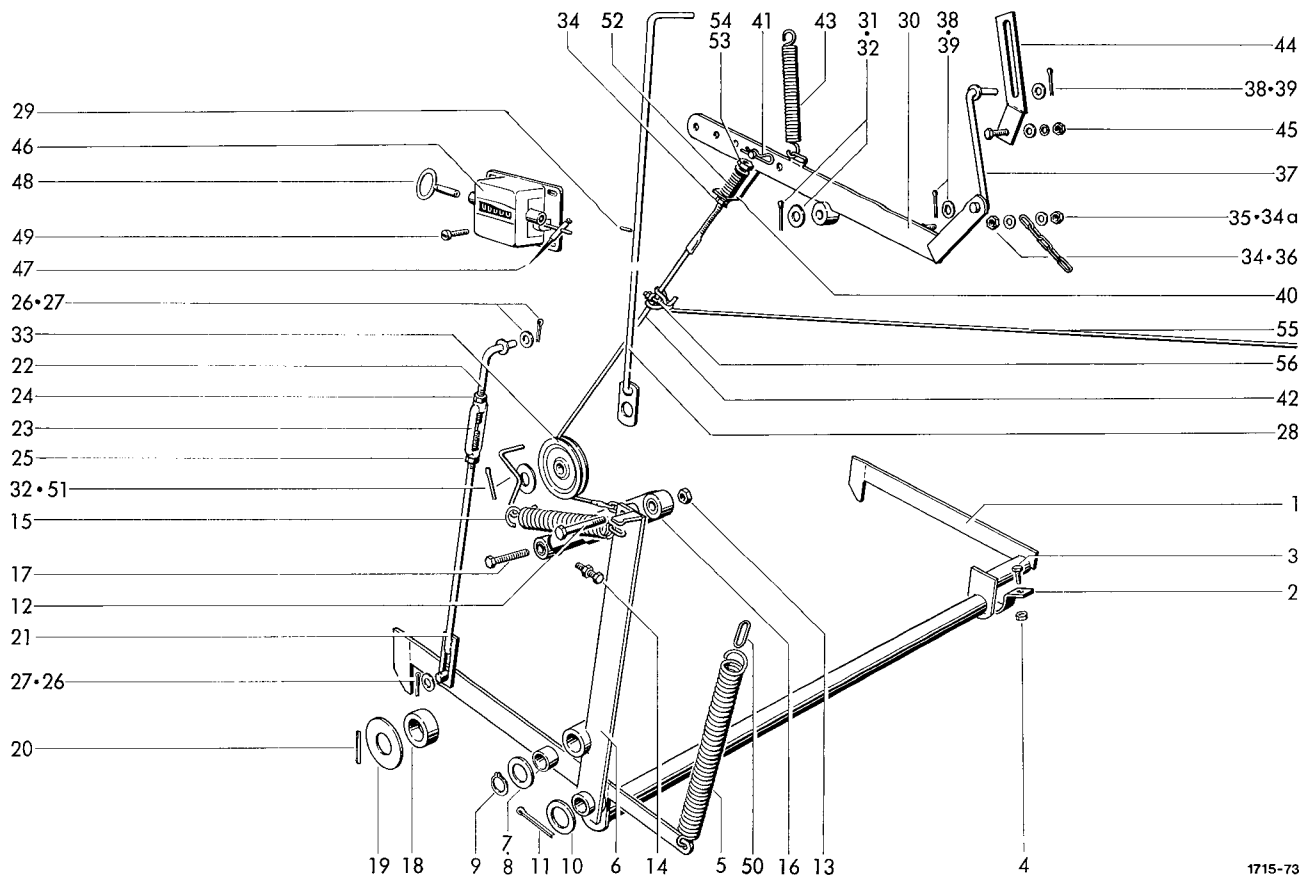

1715-73

29	0915.50.91.00	expanding pin 4x24	1	45	0901.21.06.00	hex. bolt M10x20	1
30	1715.08.05.01	lever	1		0907.10.10.00	hex. nut M10	1
31	0910.10.21.00	washer 21	1		0910.40.11.00	washer R11	1
32	0916.10.99.00	split pin 4x32	2		0911.10.10.00	spring washer A10	1
33	0726.15.00.00	roller	1	46	0995.10.01.00	bale counter cpl.w.47+48	1
34	0907.10.08.00	hex. nut M8	3	47	0995.10.34.00	spring lever	1
34a	0907.60.08.00	safety nut NM8	1	48	0995.10.33.00	key f. bale counter	1
35	0910.15.09.00	washer 9	2	49	0902.24.24.00	cheese head bolt M4x10	4
36	0935.11.05.00	chain 5 links	1		0911.10.04.00	spring washer A4	4
37	1715.08.05.18	rod	1		0907.10.04.00	hex. nut M4	4
38	0910.15.11.00	washer 11	2	50	0935.13.01.00	chain link	1
39	0916.10.68.00	split pin 3x20	2	51	1712.08.05.35	safety brake	1
40	1712.08.05.26	angle	1	52	0940.12.70.00	tension spring	1
41	0916.21.03.00	spring clip 3,2	1	53	0910.10.08.00	washer 8,4	1
42	0936.45.11.00	rope 4x1092	1	54	0907.80.08.00	safety nut M8	1
43	0940.23.47.00	tension spring	1	55	0936.49.50.00	+rope 6x5000	1
44	1715.08.05.35	angle	1	56	0936.90.03.00	+rope clamp	1

see also B 40

+ = separate in twine box

1715-74

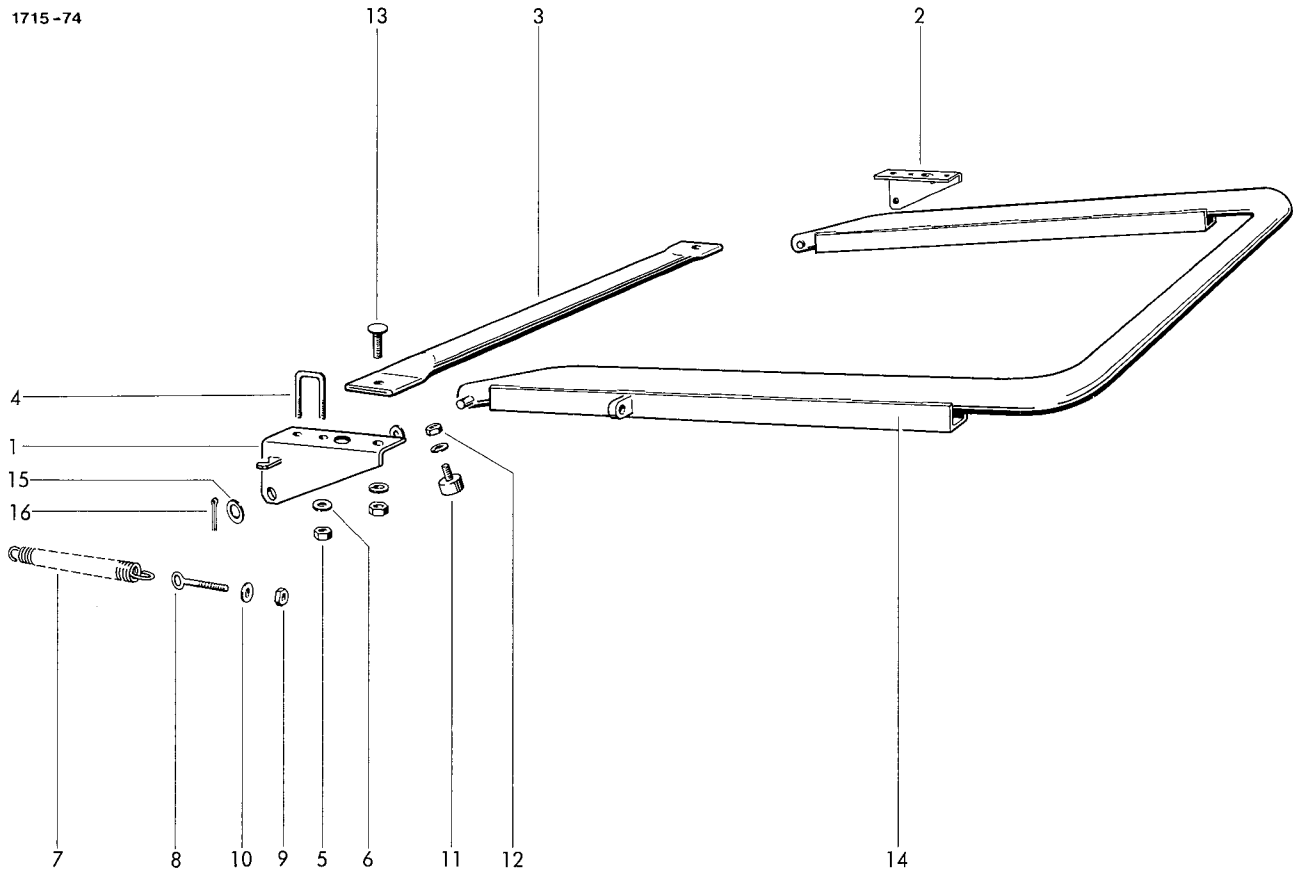

BALE EJECTOR  
Extra equipment

1-16	1715.92.00.00	bale ejector cpl.	1	10	0910.10.13.00	washer 13x24x2,5	2
1	1712.92.01.01	bearing block left	1	11	0938.98.40.00	rubber buffer M8x20 RD40	2
2	1712.92.01.08	bearing block right	1	12	0907.10.08.00	hex. nut M8	2
3	1712.92.01.16	tube	1		0911.10.08.00	spring washer A8	2
4	1712.92.01.17	U-bolt	2	13	0903.10.72.00	cup head bolt M10x30	2
5	0907.60.14.00	safety nut NM 14	4		0907.10.10.00	hex. nut M10	2
6	0910.25.15.00	washer 15x28x3	6		0911.10.10.00	spring washer A10	2
7	0940.25.45.00	tension spring 6x31x250	2	14	1715.92.02.01	frame	1
8	0903.39.13.00	eye bolt M12x100	2	15	0910.15.22.00	washer 22x37x3	4
9	0907.60.12.00	safety nut NM12	2	16	0916.11.12.00	split pin 5x32	2

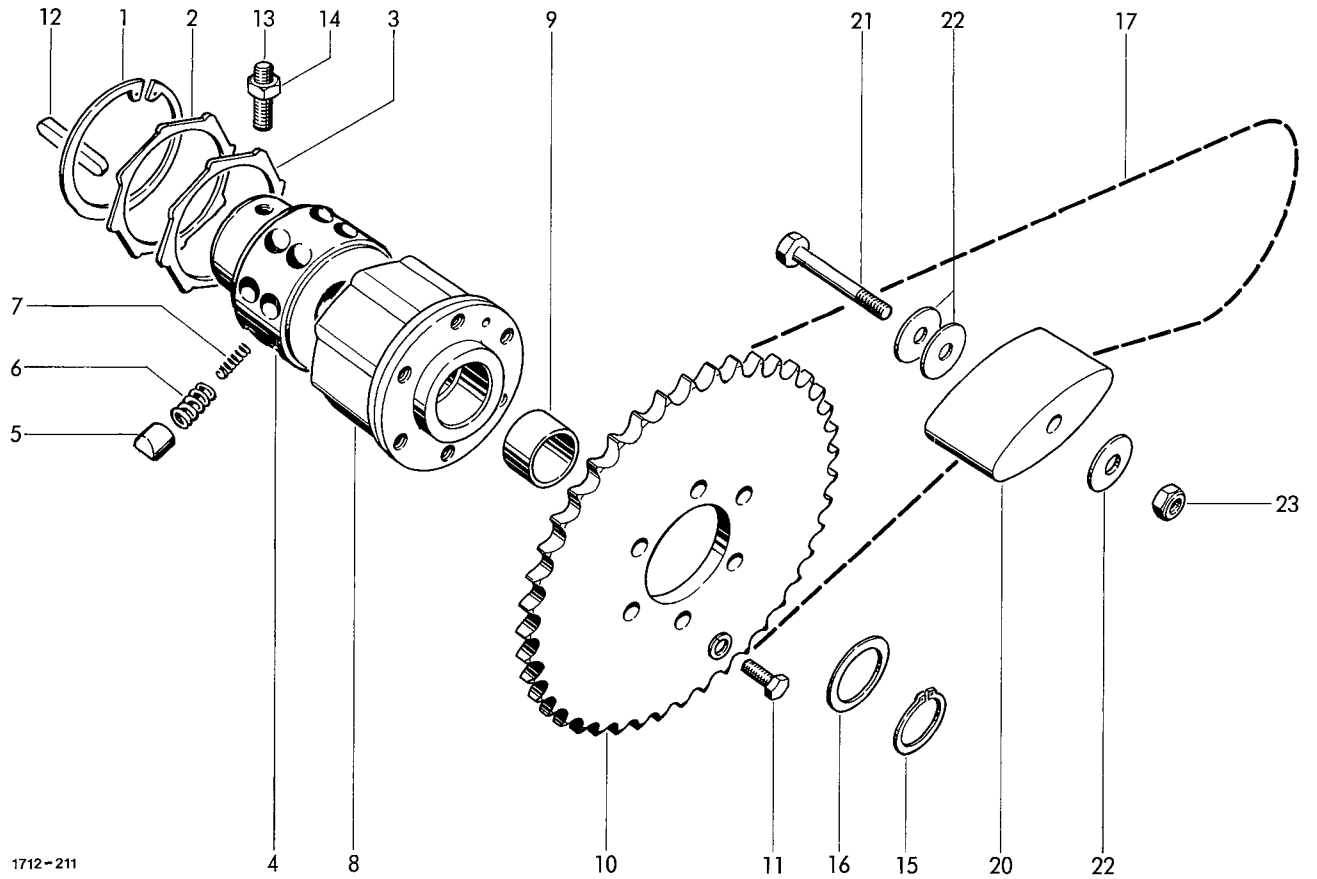

1712-211

PICK-UP DRIVE

1-8	0930.34.18.00	star ratchet clutch with No.2	12	0913.10.50.00	feather key A8x7x65	1
1	0930.31.07.00	circlip 80x2,5	13	0904.70.51.00	stud M10x12	1
2	0930.29.01.00	thrust ring	14	0909.10.10.00	hex. nut M10	1
3	0930.29.61.00	seal	15	0912.10.30.00	circlip 30x1,5	1
4	0930.33.68.00	hub	16	0910.72.50.00	shim 0,1 mm thick	nB
5	0930.33.41.00	nobs	1	0910.72.52.00	shim 0,3 mm thick	nB
6	0930.40.21.00	compression spring outside	16	0910.72.54.00	shim 1,0 mm thick	nB
7	0930.40.22.00	compression spring inside	16	17	0934.16.33.00	roller chain
8	0930.38.19.00	clutch housing	18*	18*	0934.64.88.00	spring link for 10
9	0920.14.20.00	bush 30x36x22	19*	19*	0934.60.88.00	cranked link for 10
10	0309.71.00.00	chain sprocket	20	20	0934.99.01.00	tension block 100x40x53
11	0901.20.66.00	hex. bolt M8x20	21	21	0901.11.11.00	hex. bolt M10x90
	0911.10.08.00	spring washer A8	22	22	0910.40.11.00	washer 11x34x3
			23	23	0907.60.10.00	safety nut NM10

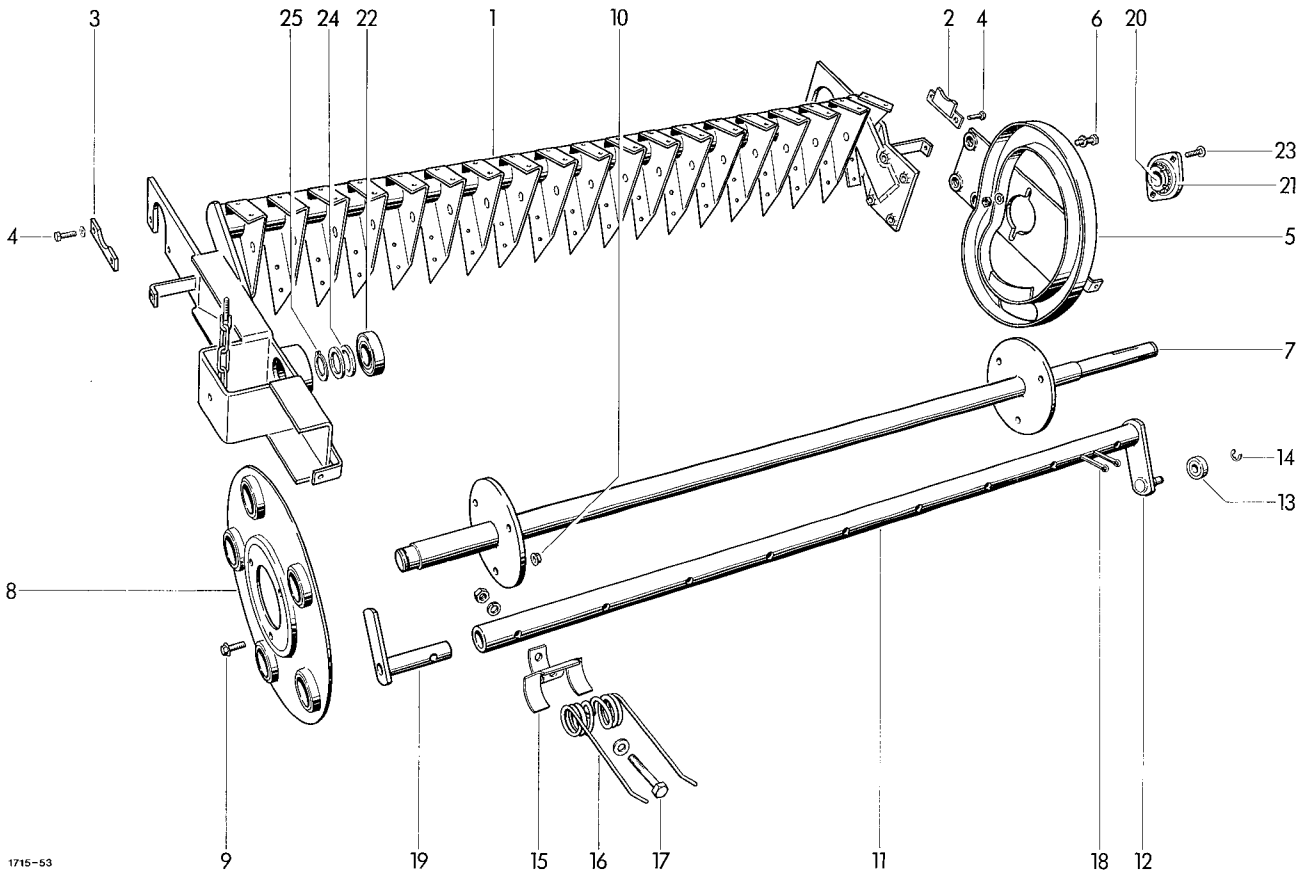

PICK-UP FRAME

1	1712.42.01.01	frame
2	1712.42.01.25	bracket
3	1712.42.01.28	stop
4	0901.20.66.00	hex.bolt M8x20
	0911.10.08.00	spring washer A8
5	1712.42.01.35	guide plate
6	0901.21.50.00	hex.bolt M12x35
	0911.10.12.00	spring washer A12

1	17	0901.11.05.00	hex.bolt M10x60	45	
	1	0907.10.10.00	hex.nut M10	45	
	1	0911.10.10.00	spring washer A10	45	
	4	0910.15.11.00	washer 11	45	
	4	18	0916.11.28.00	split pin 6x60	10
	1	19	1121.42.02.31	guide	5

REEL BEARING

PICK-UP REEL

7	1712.42.02.01	centre shaft
8	1121.42.02.06	bearing plate
9	0901.80.46.00	safety bolt M8x20
10	0907.81.08.00	safety nut M8
11-14	1712.42.02.12	tine bar cpl.
11	1712.42.02.13	tine bar with No.12
12	1121.42.02.36	lever
13	0922.18.03.00	ball bearing 562 982
14	0912.50.10.00	safety washer 10
15	0338.30.00.00	tine holder
16	0940.52.25.00	pick-up tine

20+21	0924.20.30.00	flange housing with adjustable bearing	1	
1	20	0922.18.17.00	ball bearing with tapered sleeve	1
6	21	0924.20.31.00	housing,parted	1
6	22	0922.12.91.00	ball bearing with tapered sleeve	1
5	23	0903.10.71.00	cup head bolt M10x25	2
5		0907.10.10.00	hex.nut M10	2
5		0911.10.10.00	spring washer A10	2
5	24	0910.76.30.00	thrust washer	2
45	25	0912.10.30.00	circlip 30x1,5	1

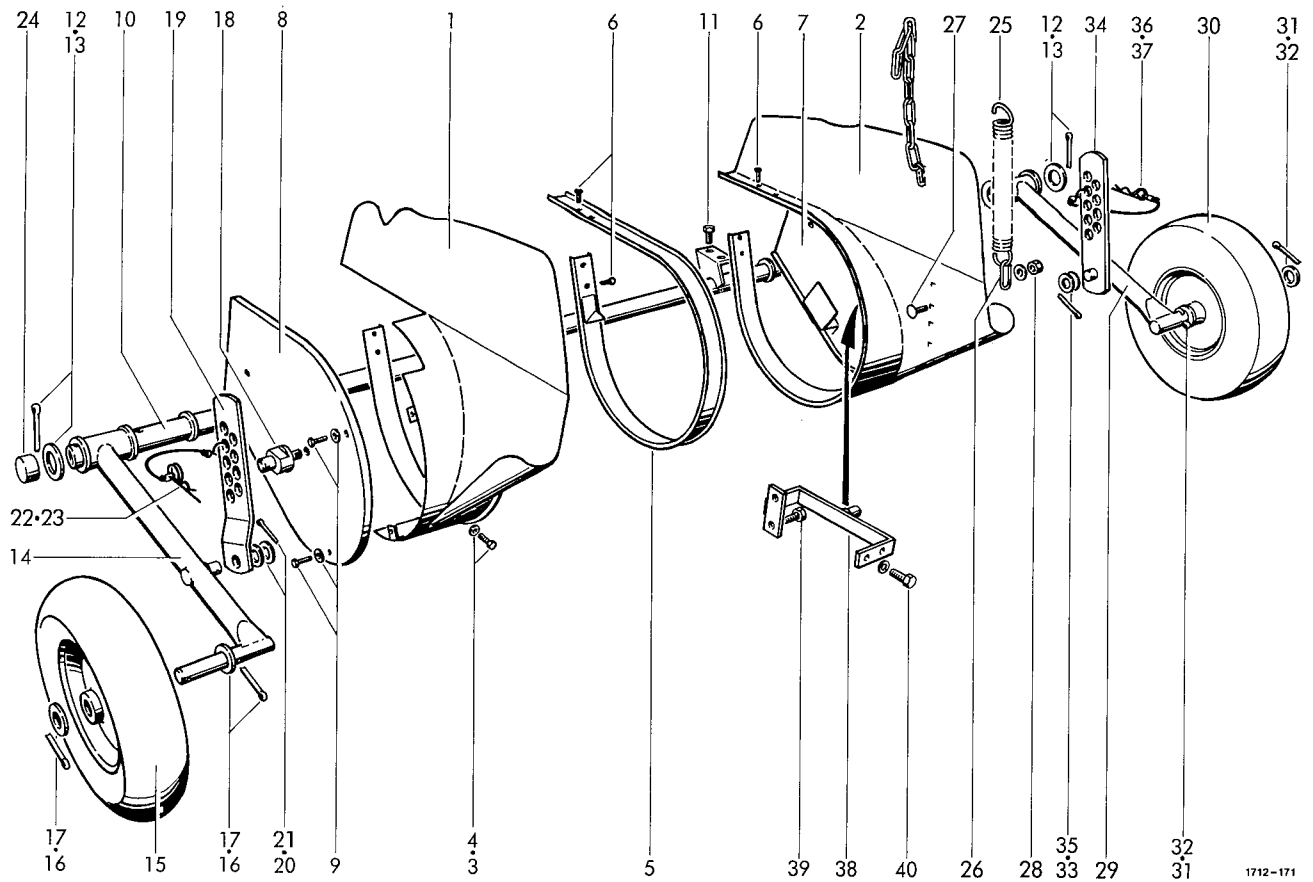

SIDE SHIELDS, SEGMENTS, GUARDS

1	1712.42.13.01	side shield	1	21	0916.10.97.00	split pin 4x25	1
2	1712.42.13.07	side shield	1	22	0916.21.04.00	spring clip 4	1
3	0905.19.11.00	tapping screw M6x16	10	23	0937.19.17.00	safety clip	1
4	0910.10.06.00	washer 6,4	2	24	0938.90.57.00	protection cap	2
5	1712.42.05.05	segment	17				
6	0905.19.11.00	tapping screw M6x16	68			PICK-UP BALANCE SPRING	
7	1712.42.09.01	guard	1				
8	1712.42.09.02	guard	1	25	0940.25.21.00	tension spring	1
9	0901.20.42.00	hex.bolt M6x10	6	26	0935.13.03.00	chain link	1
	0910.60.06.00	washer 6,4	6	27	0903.10.71.00	cup head bolt M10x25	1
					0910.60.10.00	washer 10,5	1
		TRAVERSE	28		0907.60.10.00	safety nut NM10	1
10	1712.93.01.01	traverse	1			PICK-UP GUIDE WHEEL , LEFT	
11	0901.21.10.00	hex.bolt M10x30	4			optional equipment	
	0907.10.10.00	hex.nut M10	4				
	0911.10.10.00	spring washer A10	4	29	1713.42.08.01	wheel bracket	1
12	0910.81.97.00	washer	2	30	0944.90.72.00	guide wheel 4,00-8	1
13	0916.11.51.00	split pin 8x60	2	31	0910.25.26.00	washer 26	2
				32	0916.11.36.00	split pin 6,3x40	2
		PICK-UP GUIDE WHEEL		33	0910.30.17.00	washer 17	2
				34	1713.42.92.14	lever	1
14	1713.42.08.01	wheel bracket	1	35	0916.10.97.00	split pin 4x25	1
15	0944.90.72.00	guide wheel 4,00-8	1	36	0916.21.04.00	spring clip 4	1
16	0910.25.26.00	washer 26	2	37	0937.19.17.00	safety clip	1
17	0916.11.36.00	split pin 6,3x40	2	38	1713.42.92.20	rod	1
18	1713.42.08.13	pin	1	39	0901.21.51.00	hex.bolt M12x40	2
19	1713.42.08.14	lever	1	40	0901.21.10.00	hex.bolt M10x30	2
20	0910.30.17.00	washer 17	2		0911.10.10.00	spring washer A10	2

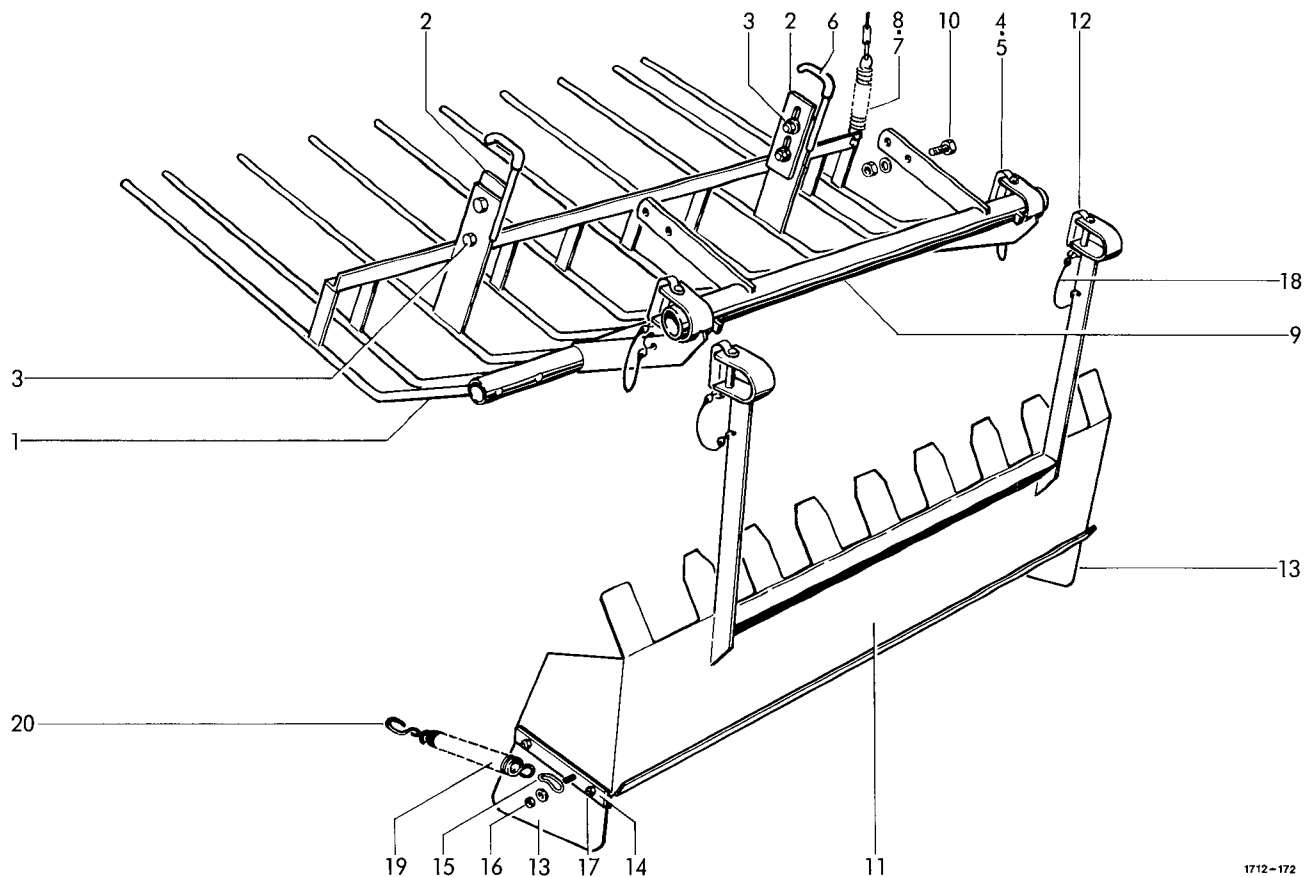

1712-172

WINDGUARD

PICK-UP GUIDE SHIELD  
optional equipment

1	1715.42.12.21	windguard	1				
2	1712.42.12.10	stop	2	11-20	1712.42.91.00	pick-up guide shield cpl.	1
3	0901.21.49.00	hex.bolt M12x30	4	11	1712.42.91.22	shield	1
	0907.60.12.00	safety nut NM12	4	12	0918.19.13.00	spring pin	2
	0910.60.13.00	washer 13	4	13	0938.96.32.00	rubber plate 5x150x245	2
4	0918.19.13.00	spring pin 12x65	2	14	1712.42.91.08	bracket	2
5	0937.19.03.00	safety clip	2	15	0935.11.02.00	chain link	2
6	1712.42.12.16	tube	2	16	0903.10.18.00	cup head bolt M6x30	2
7	0940.23.47.00	tension spring	1		0907.10.06.00	hex.nut M6	2
8	0935.13.01.00	chain link	1		0910.60.06.00	washer A6,4	2
					0911.10.06.00	spring washer A6	2
			17		0903.10.17.00	cup head bolt M6x25	4
					0907.10.06.00	hex.nut M6	4
			1		0911.10.06.00	spring washer A6	4
9	1713.42.15.01	holder	4	18	0937.19.03.00	safety clip	2
10	0901.21.50.00	hex.bolt M12x35	4	19	0940.22.30.00	tension spring	2
	0907.60.12.00	safety nut NM12	4	20	0937.17.19.00	hook	2

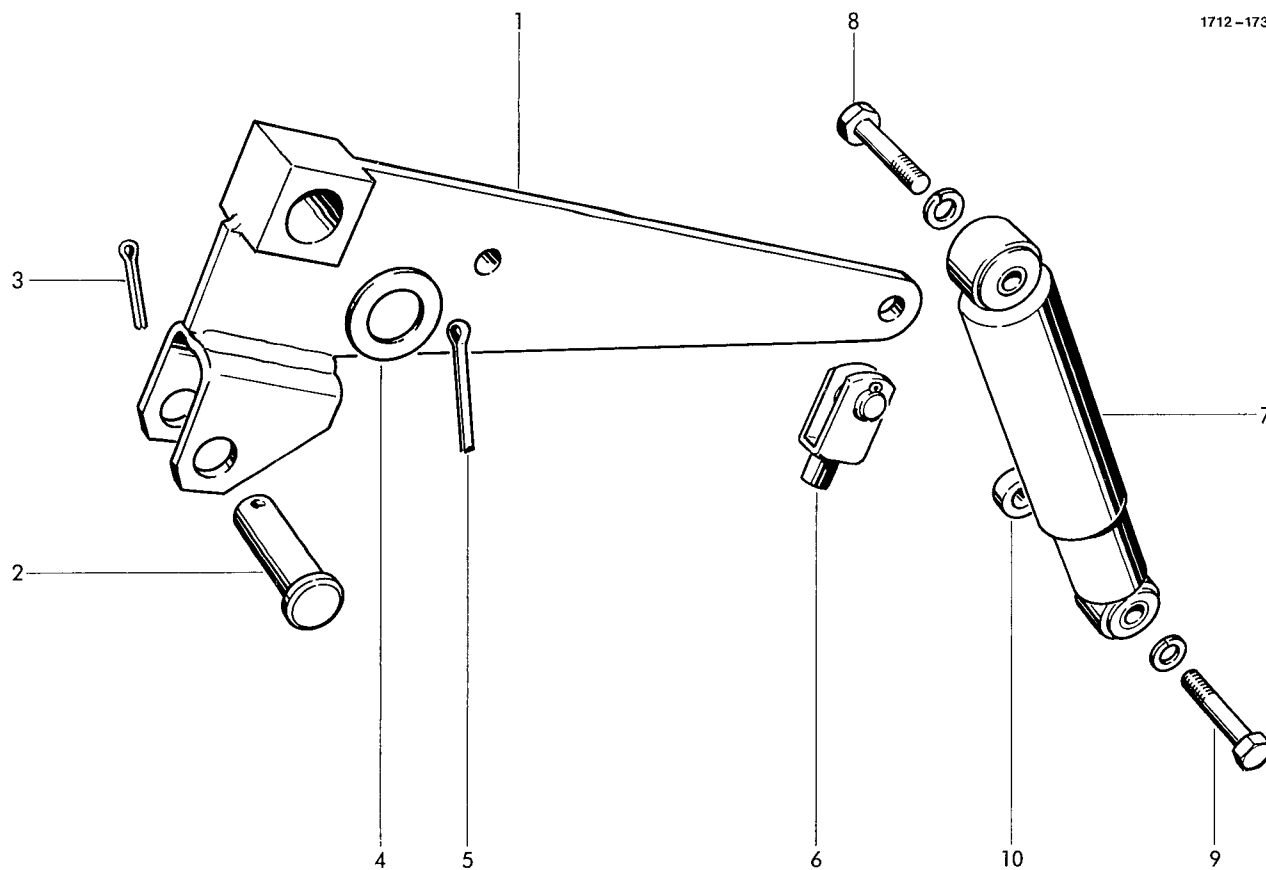

## PICK-UP LIFTING DEVICE

## SHOCK ABSORBER

1	1712.43.01.12	lever	1	7	0940.96.01.00	shock absorber	1
2	0917.31.46.00	pin	1	8	0901.21.53.00	hex.bolt M12x50	1
3	0916.10.97.00	split pin 4x25	1		0911.10.12.00	spring washer A12	1
4	0910.10.21.00	washer 21	1	9	0901.11.44.00	hex.bolt M12x65	1
5	0916.11.12.00	split pin 5x32	1		0911.10.12.00	spring washer A12	1
6	0919.71.10.00	link joint with split pin	1	10	1712.42.07.09	spacer bush	1



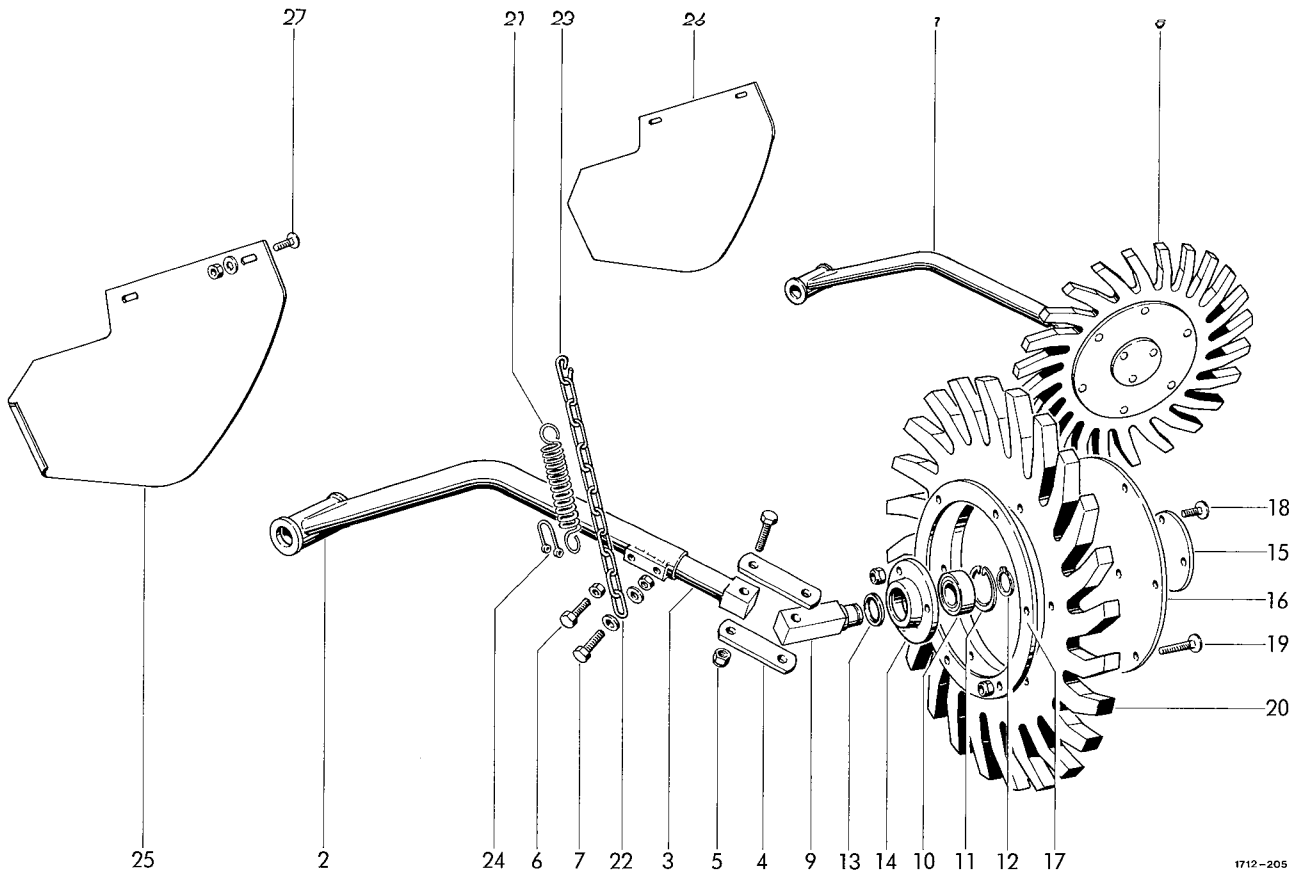

SPIDER WHEEL ASSEMBLY  
optional equipment

1	1713.93.02.01	holder left	1	14	0715.05.00.00	hub	1
2	1713.93.03.01	holder right	1	15	1712.93.02.41	cover	1
3	1713.93.02.08	arm	2	16	1712.93.02.42	washer	1
4	1713.93.02.12	strip	4	17	1712.93.02.43	ring	1
5	0901.12.45.00	hex.bolt M16x80	4	18	0903.10.43.00	cup head bolt M8x30	6
	0907.60.16.00	safety nut NM16	4		0907.60.08.00	safety nut NM8	6
6	0901.21.49.00	hex.bolt M12x30	2	19	0903.10.45.00	cup head bolt M8x40	12
	0907.10.12.00	hex.nut M12	2		0907.60.08.00	safety nut NM8	12
7	0901.21.51.00	hex.bolt M12x40	2	20	1712.93.03.44	star wheel right	1
	0907.10.12.00	hex.nut M12	2	21	0940.24.51.00	tension spring	2
	0910.10.13.00	washer 13	4	22	0935.13.11.00	chain	2
8-19	1712.93.02.35	star wheel left cpl.	1	23	0935.12.99.00	chain link, open	2
9-20	1712.93.03.35	star wheel right cpl.	1	24	0937.19.03.00	safety clip	2
8	1712.93.02.44	star wheel left	1	25	1713.93.05.01	guide shield right	1
9	1712.93.02.36	pin	1	26	1713.93.05.02	guide shield left	1
10	0922.12.58.00	ball bearing 6207-2RS	1	27	0903.10.15.00	cup head bolt M6x16	4
11	0912.15.72.00	circlip 72x2,5	1		0907.10.06.00	hex.nut M6	4
12	0912.10.35.00	circlip 35x1,5	1		0910.10.06.00	washer 6,4	4
13	0925.33.67.00	nilos ring 6207 ZAV	1				

1725-55

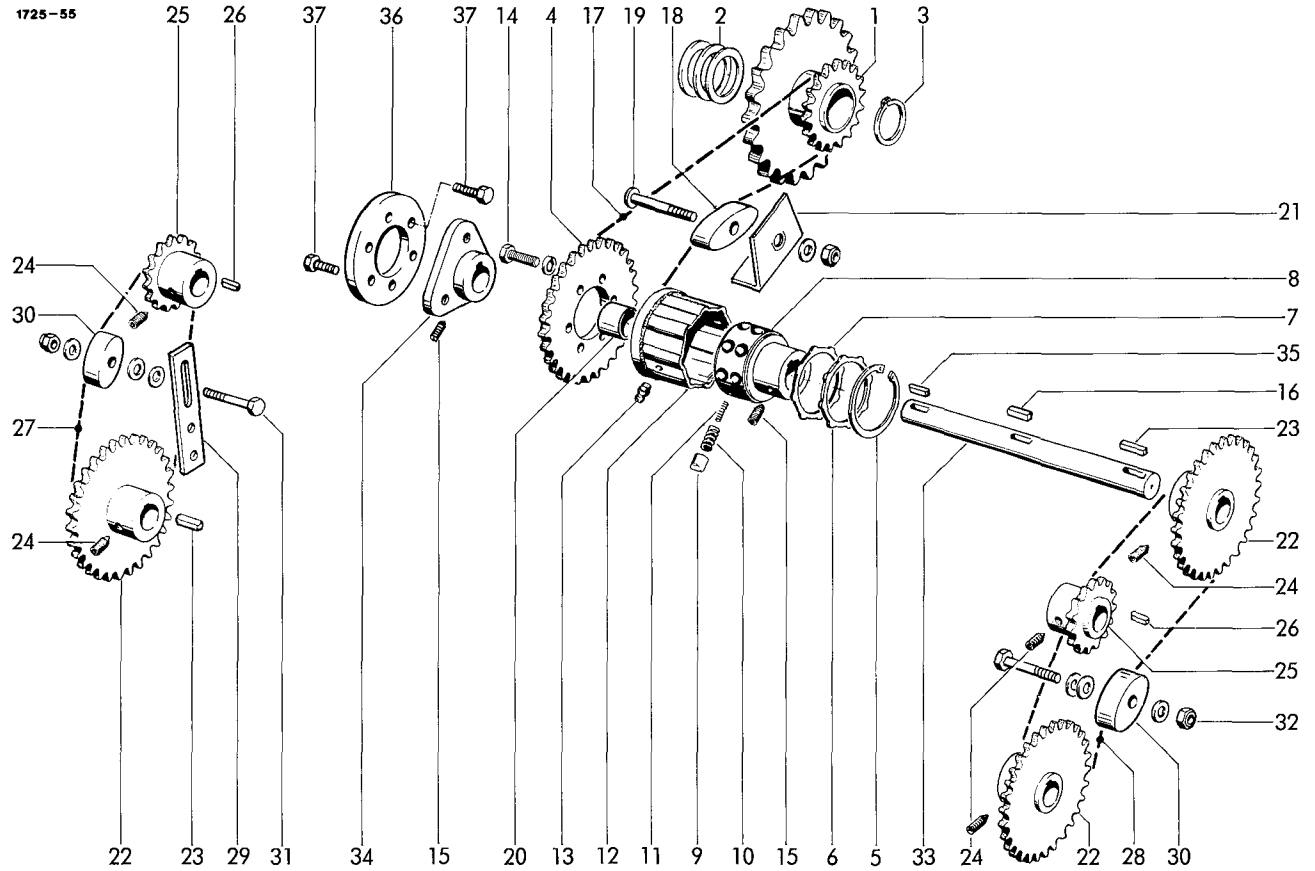

WIDE PICK-UP  
Pick-up drive

1	1713.52.07.01	chain sprocket	1	20	0920.14.20.00	bush	1
2	0910.72.50.00	shim 0,1 mm thick	nB	21	1713.52.07.23	guard	1
	0910.72.52.00	shim 0,3 mm thick	nB	22	1713.52.07.25	chain sprocket	3
	0910.72.54.00	shim 1,0 mm thick	nB	23	0913.10.47.00	feather key A8x7x40	3
3	0912.10.30.00	circlip 30x1,5	1	24	0904.70.50.00	stud M10x10	5
4	0309.89.00.00	chain sprocket	1	25	1713.52.07.35	chain sprocket	2
	0930.34.17.00	star ratchet clutch	1	26	0913.10.44.00	feather key A8x7x28	2
5	0930.31.07.00	circlip 80x2,5	1	27	0934.16.21.00	roller chain	1
6	0930.29.02.00	supporting ring	1	28	0934.16.37.00	roller chain	1
7	0930.37.04.00	sealing ring	1	29	1713.52.07.46	brace	1
8	0930.33.69.00	hub	1	30	0934.99.02.00	tension block	2
9	0930.33.40.00	cam	16	31	0901.21.57.00	hex. bolt M12x70	1
10	0930.40.21.00	outer compression spring	16		0910.60.13.00	washer 13	3
11	0930.40.22.00	inner compression spring	16		0907.60.12.00	safety nut NM12	1
12	0930.38.03.00	clutch housing W.13	1	32	0901.21.61.00	hex. bolt M12x90	1
13	0926.10.14.00	grease nipple	1		0910.60.13.00	washer 13	3
14	0901.20.66.00	hex. bolt M8x20	6		0907.60.12.00	safety nut NM12	1
	0911.10.08.00	spring washer A8	6	33	1713.52.07.56	shaft	1
15	0904.70.52.00	stud M10x16	2	34	1713.52.07.58	flange	1
16	0913.10.51.00	feather key A8x7x63	1	35	0913.10.48.00	feather key A8x7x45	1
17	0934.16.20.00	roller chain	1	36	0910.89.08.00	joint washer	1
18	0934.99.01.00	tension block	1	37	0901.21.11.00	hex. bolt M10x35	6
19	0903.11.12.00	cup head bolt M12x75	1				
	0907.60.12.00	safety nut NM12	1				
	0910.10.13.00	washer 13	1				

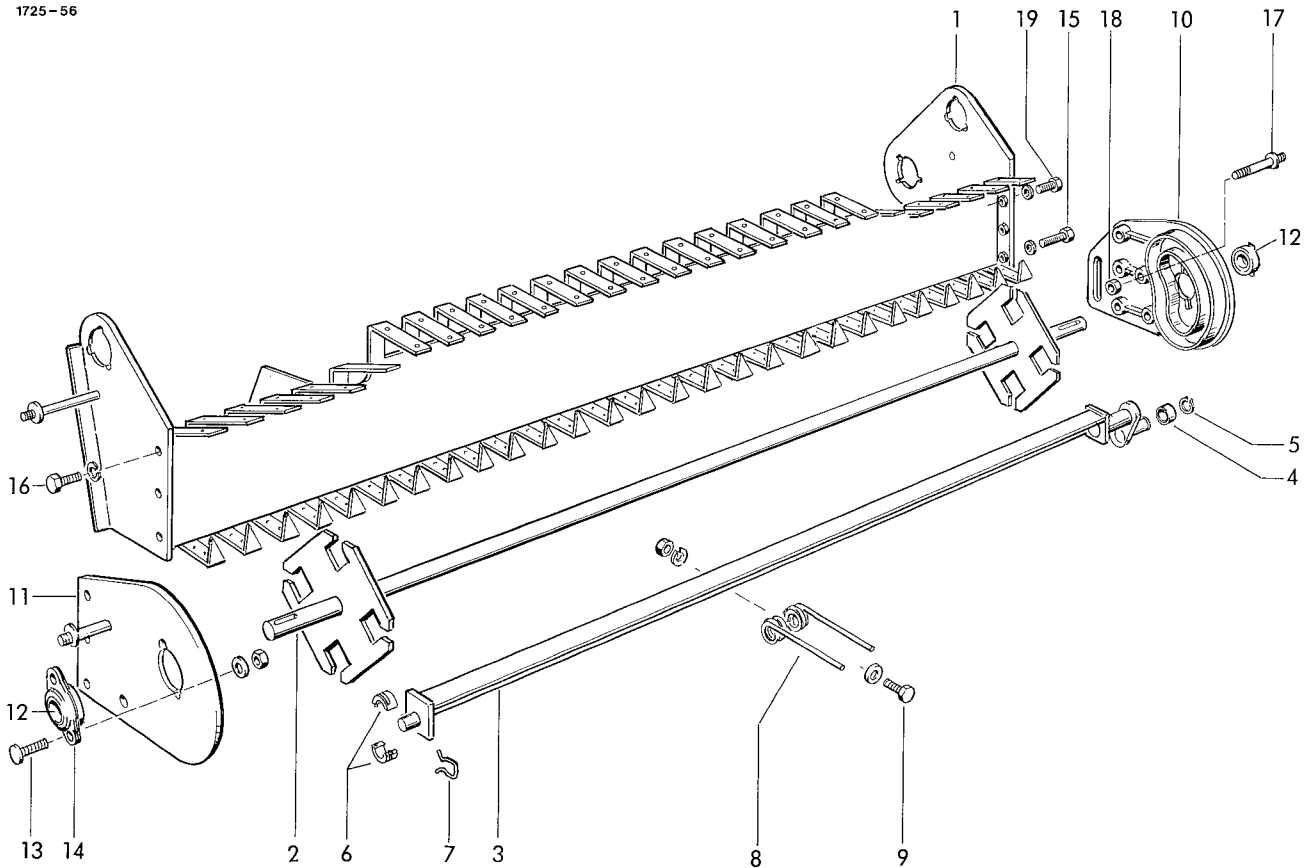

WIDE PICK-UP  
Pick-up frame

REEL SUSPENSION

1	1713.52.01.01	pick-up frame cpl.	1	10	1713.52.03.01	guide plate	1
				11	1713.52.03.13	bearing plate	1
		REEL		12	0924.20.06.00	flange bearing	2
2	1713.52.02.01	centre shaft		13	0903.10.71.00	cup head bolt M10x25	2
3	1713.52.06.01	angle tine bar	1		0910.10.10.00	washer 10,5	2
4	0922.18.03.00	ball bearing	4	14	0907.10.10.00	hex. nut M10	2
5	0912.50.10.00	circlip 10	4	15	0924.20.33.00	housing, parted	1
6	0313.57.00.00	bearing box	16		0901.11.45.00	hex. nut M12x70	1
7	0346.32.00.00	clip	8	16	0911.10.12.00	spring washer	1
8	0343.58.00.00	pick-up tine	52		0901.21.51.00	hex. bolt M12x40	3
9	0901.21.08.00	hex. bolt M10	52	17	0911.10.12.00	spring washer A12	3
	0907.10.10.00	hex. nut M10	52	18	1713.52.03.35	holder	1
	0911.10.10.00	spring washer A10	52	18	0907.10.12.00	hex. nut M12	1
	0910.15.11.00	washer 11	52	19	0901.11.42.00	hex. bolt M12x55	2
			52		0911.10.12.00	spring washer A12	2

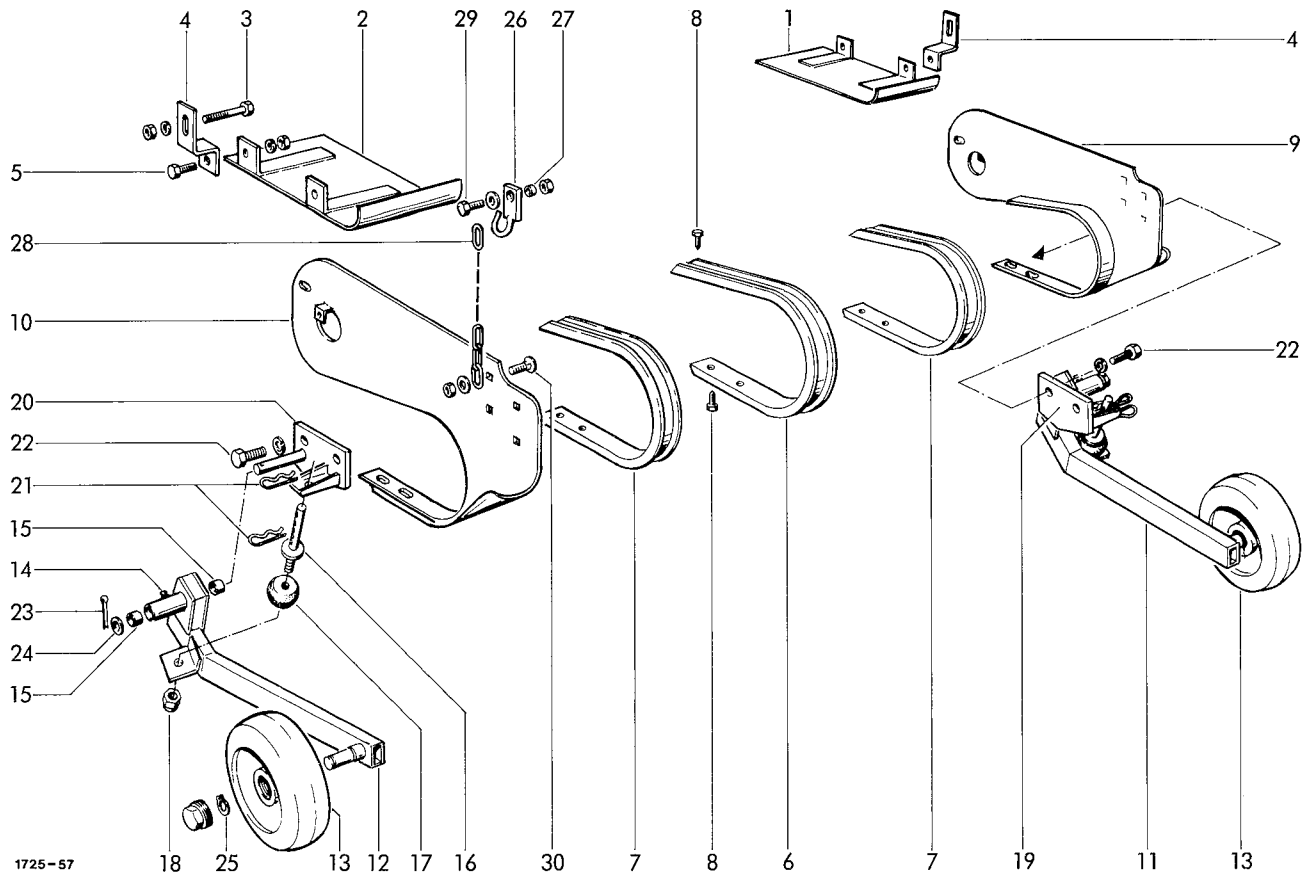

WIDE PICK-UP  
Guide shields

1	1713.52.04.01	guide shield, left	1	16	1713.52.08.24	rod	2	
2	1713.52.04.06	guide shield, right	1	17	0940.91.63.00	rubber spring	2	
3	0901.11.08.00	hex. bolt M10x75	4	18	0907.60.14.00	safety nut	2	
	0907.10.10.00	hex. nut M10	4	19	1713.52.08.31	base plate, left	1	
	0911.10.10.00	spring washer A10	4	20	1713.52.08.38	base plate, right	1	
4	1713.52.04.14	+holder	4	21	0916.21.05.00	spring clip 5	4	
5	0901.21.08.00	hex. bolt M10x25	4	22	0901.21.47.00	hex. bolt M12x25	4	
	0907.10.10.00	hex. nut M10	4		0911.10.12.00	spring washer A12	4	
	0911.10.10.00	spring washer A10	4	23	0916.11.38.00	split pin 6,3x50	2	
				24	0910.10.31.00	washer 31	2	
				25	0912.10.25.00	circlip	2	
				26	0937.12.21.00	hook	2	
				15	27	0328.39.00.00	bush	2
				12	28	0935.19.04.00	chain for RP 12 S	2
				108		0935.19.05.00	chain for RP 15 S	2
6	1713.52.05.01	segment, centre	1	29	0901.20.68.00	hex. bolt M8x25	2	
7	1713.52.05.02	segment, side	1		0907.10.08.00	hex. nut M8	2	
8	0905.19.11.00	triiform bolt M6x15	1		0328.14.00.00	washer 8,4x25x1,5	2	
9	1713.52.05.06	side shield, left	1	30	0903.10.42.00	cuphead bolt M8x25	2	
10	1713.52.05.13	side shield, right	2		0907.16.08.00	nut M8	2	
11	1713.52.08.01	wheel holder, left	2		0328.14.00.00	washer 8,4x25x1,5	2	
12	1713.52.08.10	wheel holder, right	4					
13	0944.90.55.00	steel wheel						
14	0926.10.42.00	grease nipple SM8x1						
15	0920.14.20.00	bush						

+ = selective

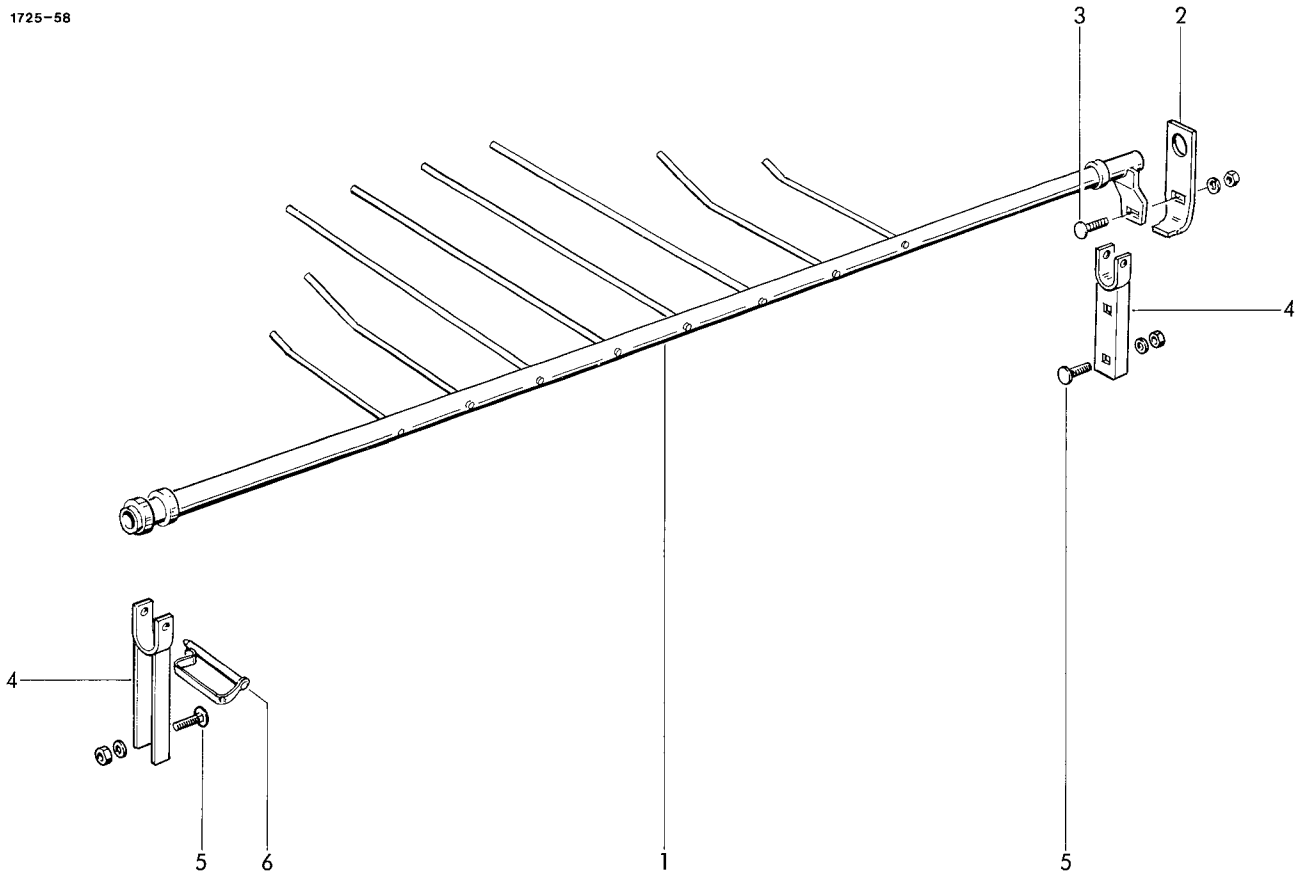

WIDE PICK-UP  
Wind Guard

1	1713.52.06.01	wind guard	1	4	1713.52.06.17	suspension	2
2	1713.52.06.10	bracket	1	5	0903.10.71.00	cup head bolt M10x25	4
3	0903.11.02.00	cup head bolt M12x29	1		0907.10.10.00	hex. nut M10	4
	0907.10.12.00	hex. nut M12	1		0910.10.13.00	washer 13	4
	0911.10.12.00	spring washer A12	1	6	0918.19.13.00	spring pin	2

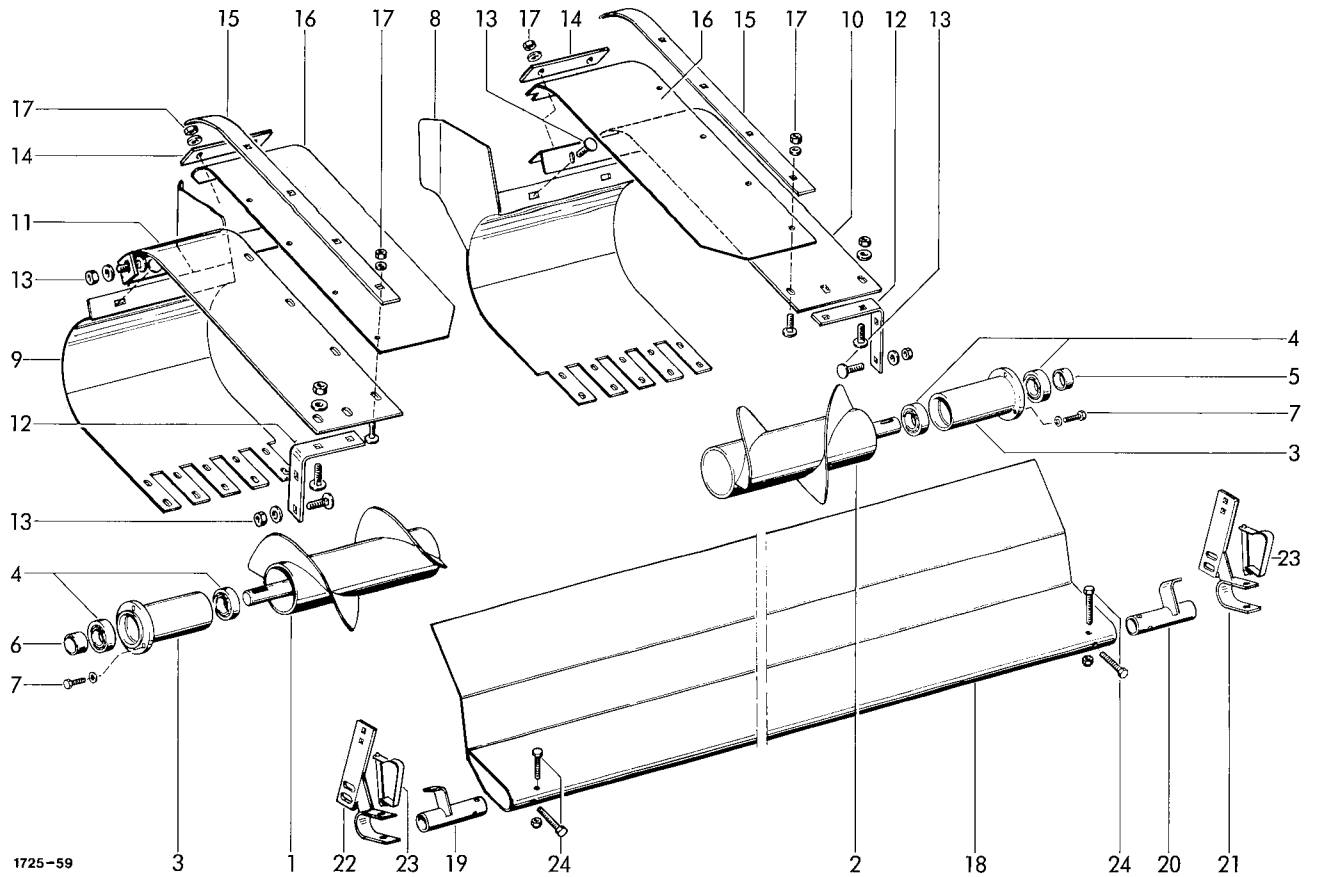

WIDE PICK-UP  
Augers

1	1713.54.01.01	auger, right	1	14	1713.54.05.14	brace	2
2	1713.54.01.10	auger, left	1	15	1713.54.05.30	flat steel	2
		Auger Suspension		16	1713.54.05.31	rubber flap	2
				17	0903.10.16.00	cup head bolt M6x20	14
					0910.10.06.00	washer 6,4	14
3	1713.54.03.01	suspension tube	2		0907.60.06.00	safety nut NM6	14
4	0922.12.57.00	ball bearing	4				
5	1713.54.03.09	spacer tube, left	1			Pick-up Guide shield	
6	1713.54.03.10	spacer tube, right	1			(optional equipment)	
7	0901.20.68.00	hex. bolt M8x25	6				
	0910.10.08.00	washer 8,4	6	18	1713.52.90.01	guide shield	1
		Guide Shields		19	1713.52.90.07	tube, right	1
				20	1713.52.90.08	tube, left	1
				21	1713.52.90.10	holder, left	1
8	1713.54.05.01	auger housing, left	1	22	1713.52.90.15	holder, right	1
9	1713.54.05.06	auger housing, right	1	23	0918.19.13.00	spring pin	2
10	1713.54.05.11	cover shield, left	1	24	0901.10.64.00	hex. bolt M8x60	4
11	1713.54.05.18	cover shield, right	1		0907.60.08.00	safety nut NM8	4
12	1713.54.05.25	angle	2				
13	0903.10.40.00	cup head bolt M8x16	14				
	0910.10.08.00	washer A8	14				
	0907.10.08.00	hex. nut M8	14				

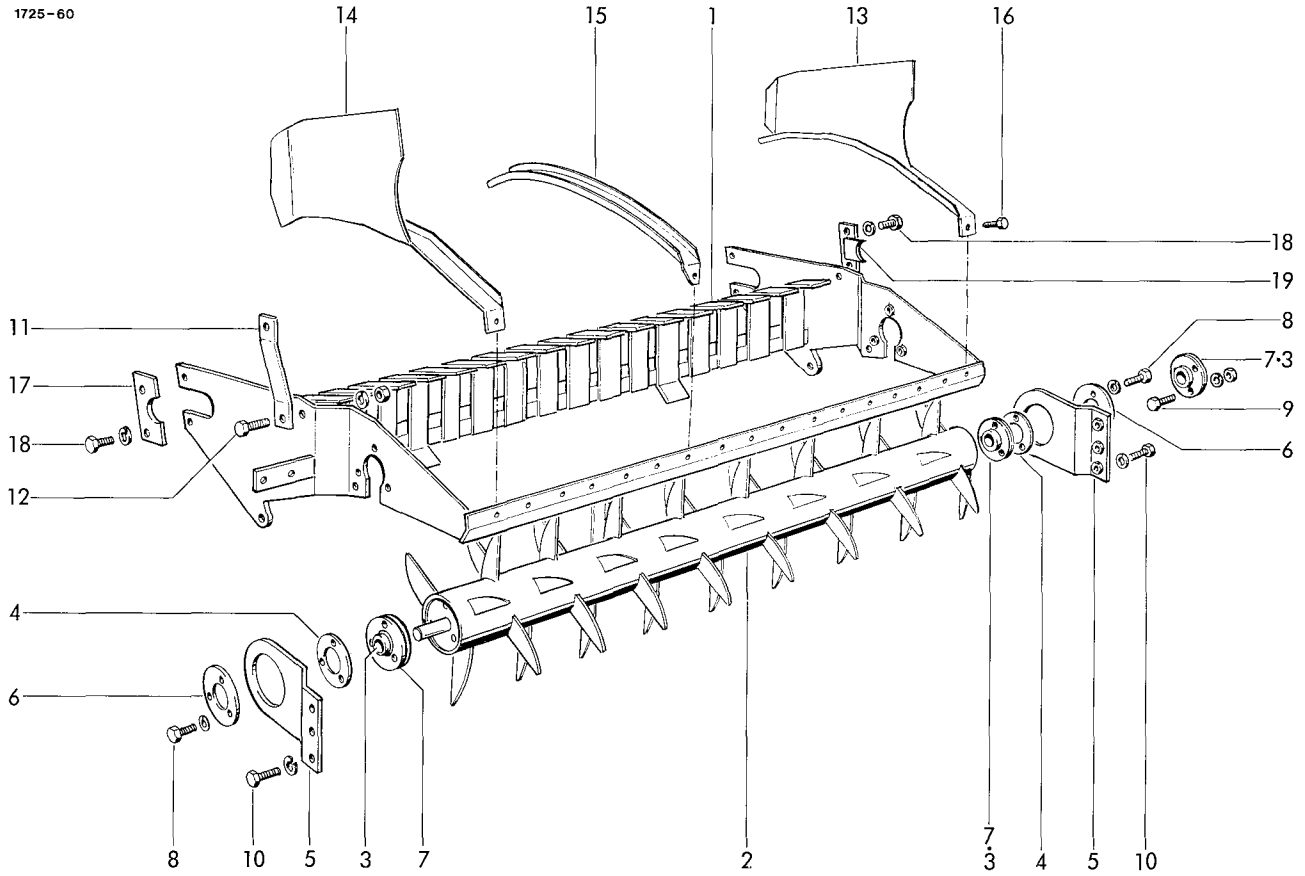

WIDE PICK-UP  
Frame

1	1713.53.01.01	transport roller frame	1	10	0901.21.47.00	hex. bolt M12x25	9
		Transport roller	11		0911.10.12.00	spring washer A12	9
			12		1713.53.04.01	suspension flange	2
2	1713.53.02.01	transport roller	1		0901.21.49.00	hex. bolt M12x35	4
		Roller suspension			0911.10.12.00	spring washer A12	4
					0907.10.12.00	hex. nut M12	4
						Segments	
3	0924.20.06.00	flange bearing	3				
4	1713.53.03.02	spacer	2	13	1713.53.05.01	side shield, left	1
5	1713.53.03.03	plate	2	14	1713.53.05.05	side shield, right	1
6	1713.53.03.06	ring	2	15	1713.53.05.10	segment	15
7	0924.20.26.00	housing parted	3	16	0905.19.11.00	triform bolt	51
8	0901.21.10.00	hex. bolt M10x30	6	17	1712.42.01.28	stop	2
	0911.10.10.00	spring washer A10	6	18	0901.20.66.00	hex. bolt M8x20	4
9	0901.21.08.00	hex. bolt M10x25	3	19	0911.10.08.00	spring washer A8	4
	0911.10.10.00	spring washer A10	3		1712.42.01.25	holder	1
	0907.10.10.00	hex. nut M10	3				

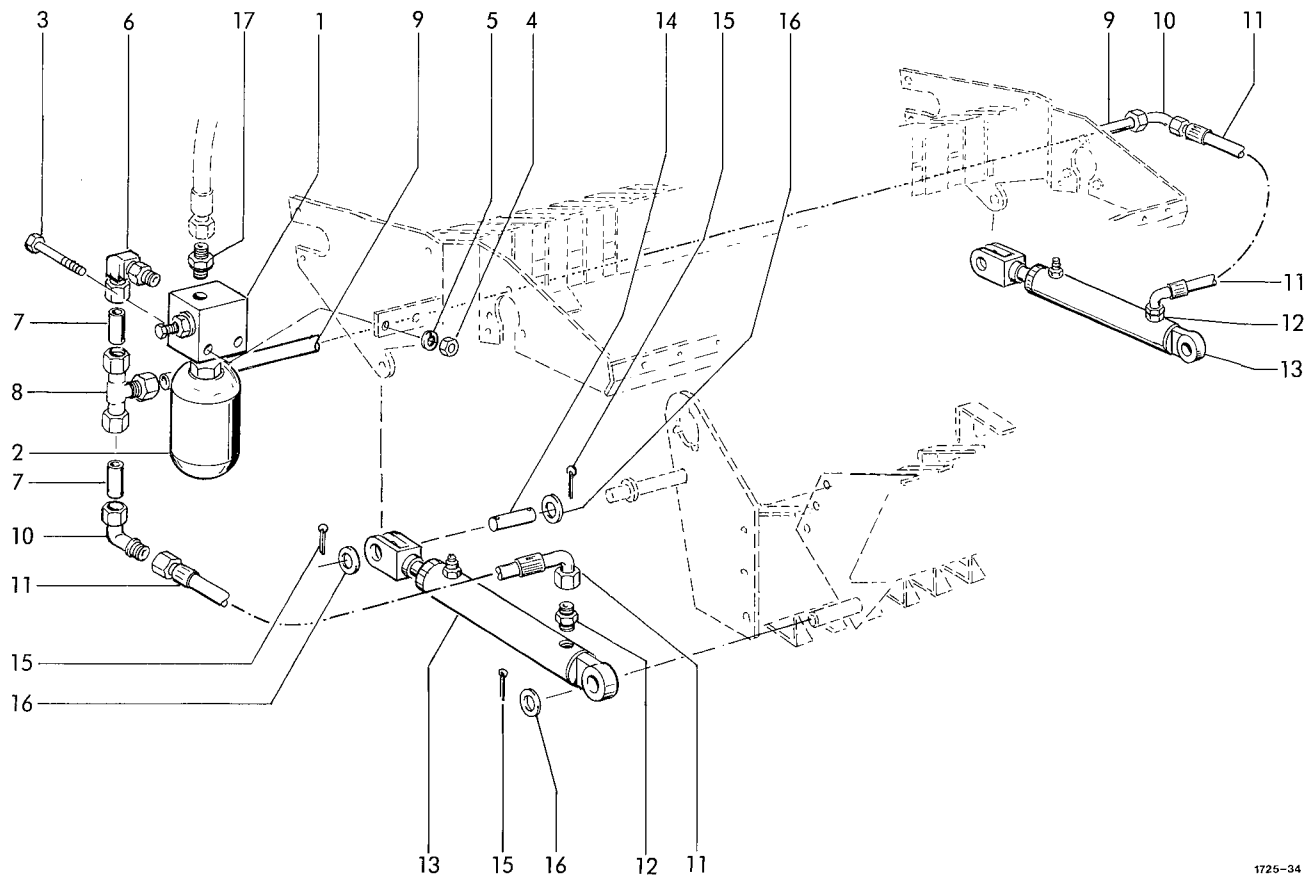

1725-34

WIDE PICK-UP  
Hydraulic

1	0952.60.13.00	valve block	1	10	0955.34.04.00	adj. angle connection	2
2	0953.22.01.00	accumulator	1	11	0954.12.13.00	high pressure hose	2
3	0901.10.67.00	hex. bolt M8x75	2	12	0955.12.23.00	straight connection	2
4	0907.10.08.00	hex. nut M8	2	13	0951.11.01.00	cylinder	2
5	0911.10.08.00	spring washer A8	2	14	1713.53.07.20	pin	2
6	0955.34.23.00	adj. angle connection	1	15	0916.10.99.00	split pin 4x32	6
7	1713.53.07.11	tubing	2	16	0910.10.15.00	washer 15	6
8	0955.16.67.00	t-connection	1	17	0955.12.23.00	straight connection	1
9	1713.53.07.13	tubing	1				



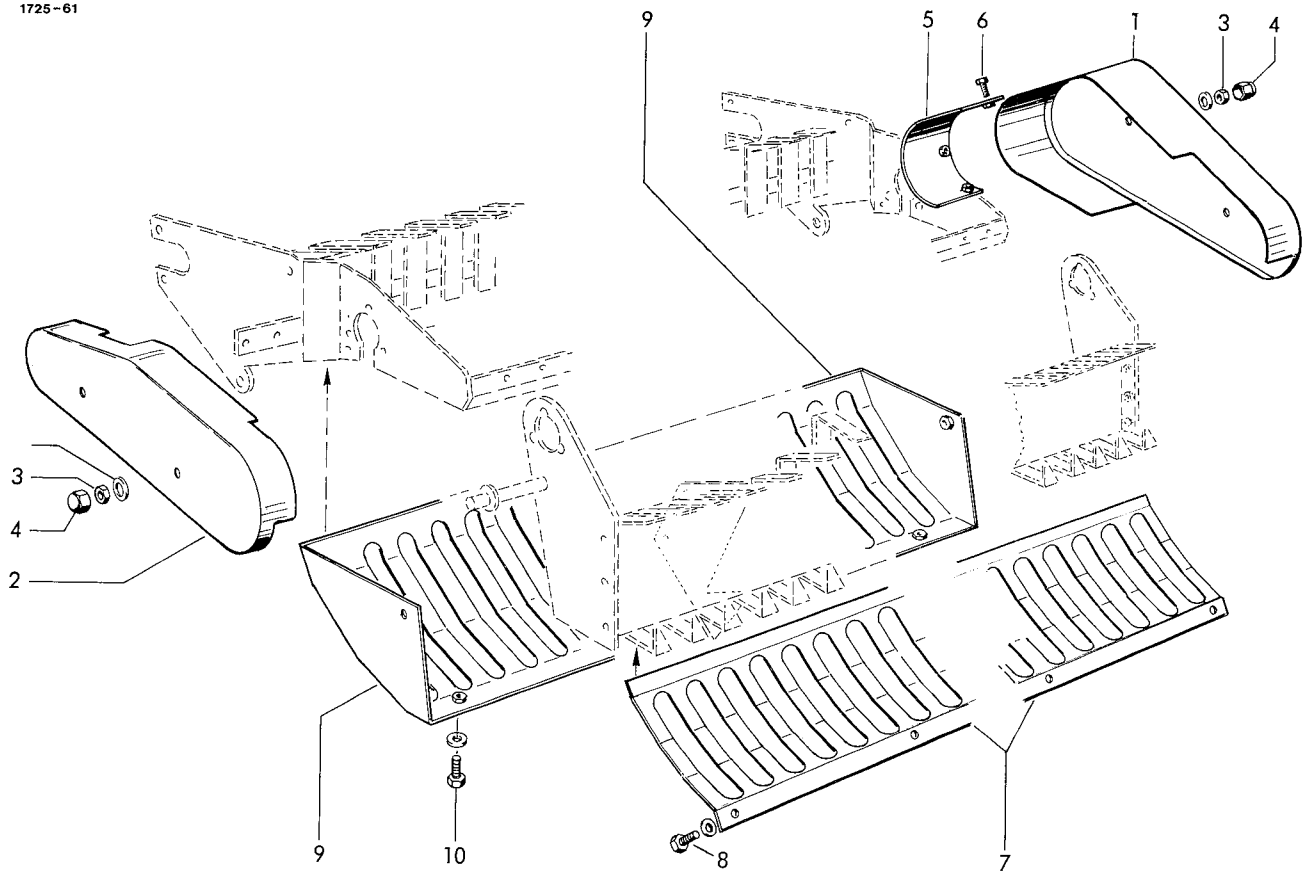

WIDE PICK-UP  
Guards

1	1713.52.09.01	guard, left	1	8	0901.20.60.00	hex. bolt M8x20	4
2	1713.52.09.06	guard, right	1	1	0911.10.08.00	spring washer A8	4
3	0907.10.12.00	hex. nut M12	4	9	1713.53.09.07	guard	1
4	0910.10.13.00	washer 13	4	10	0901.20.66.00	hex. bolt M8x20	4
	0938.90.64.00	hex. cover GPN 1000	4		0911.10.08.00	spring washer A8	4
5	1713.52.09.15	+guard shield	1				
6	0901.20.45.00	+hex. bolt M6x16	3				
7	1713.53.09.01	guard shield, front	1				

+ = only for RP 12 S and RP 15 S

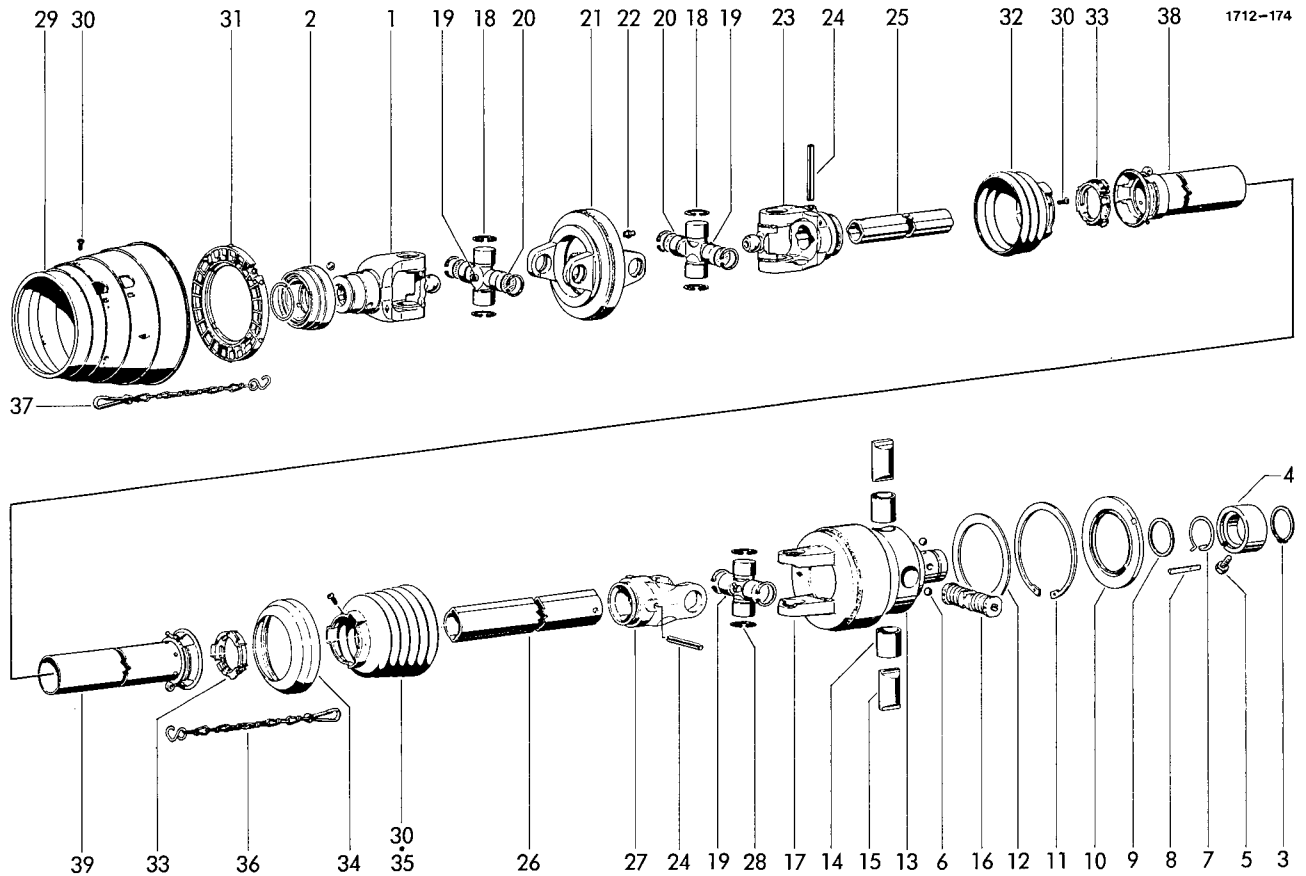

WIDE-ANGLE PTO DRIVE SHAFT  
WITH CAM-TYPE CUT OUT CLUTCH

1-39	0930.13.13.00	wide-angle pto drive shaft	1	20	0930.28.09.00	washer	4
1	0930.23.14.00	QS-yoke with No.2	1	21	0930.22.61.00	double yoke	1
2	0930.41.50.00	QS-lock cpl.	1	22	0926.10.02.00	lubrication fitting AM8x1	1
3-17	0930.36.42.00	cam-type cut out clutch cpl.	1	23	0930.26.73.00	inboard yoke	1
3- 9	0930.41.51.00	QC-lock cpl.	1	24	0915.52.22.00	expanding pin 10x75	2
3	0930.31.10.00	retaining ring 54x2	1	25	0930.42.68.00	+profil tube	1
4	0930.32.70.00	lock ring	1	26	0930.42.69.00	+profil tube	1
5	0930.41.29.00	hex.bolt M10x25	1	27	0930.26.70.00	inboard yoke	1
6	0922.96.74.00	ball 1/2"	3	28	0930.20.14.00	cross and bearing kit cpl.	1
7	0930.40.11.00	torsional spring	1	29	0930.45.40.00	guard cone	1
8	0930.33.92.00	clamping key	1	30	0930.41.39.00	srew 4x10	8
9	0930.28.11.00	washer	1	31	0930.50.44.00	bearing ring	1
10	0930.37.10.00	sealing ring	1	32	0930.45.43.00	guard cone with No.30	1
11	0912.16.06.00	safety ring 115x4	1	33	0930.50.40.00	bearing	2
12	0910.76.79.00	supporting ring	1	34	0930.32.62.00	reinforcing collar	1
13	0930.33.65.00	hub with No.14	1	35	0930.45.45.00	guard cone with srew	1
14	0930.33.72.00	bush	2	36	0930.49.02.00	safety chain	1
15	0930.33.50.00	locking cam	2	37	0930.49.03.00	safety chain	1
16	0930.33.52.00	shift cam assembly	1	38	0930.53.71.00	outer guard half cpl. with No.30 + 32-33	1
17	0930.38.16.00	clutch housing	1				
18	0930.20.16.00	cross and bearing kit with No. 19 + 20	2	39	0930.53.30.00	inner guard half cpl. with No.30 + 33-36	1
19	0926.10.05.00	lubrication fitting	3				

+ = state length

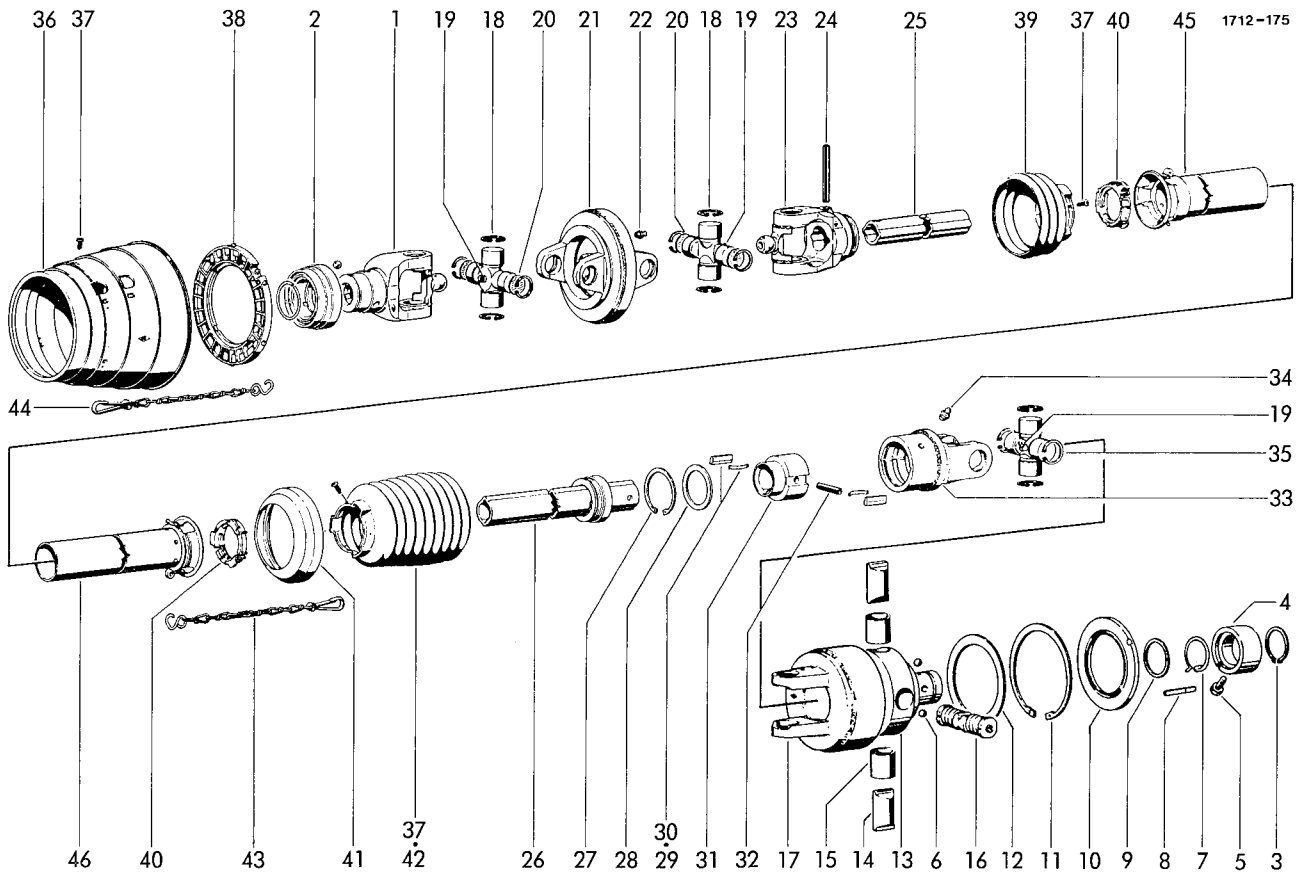

WIDE-ANGLE PTO DRIVE SHAFT  
 WITH CAM-TYPE CUT OUT CLUTCH  
 AND FREE-WHEELING DEVICE (Optional Equipment)

1-46	0930.13.14.00	wide-angle pto drive shaft	1	23	0930.26.75.00	inboard yoke	1
1	0930.23.14.00	QS-yoke with No.2	1	24	0915.52.22.00	expanding pin 10x80	2
2	0930.41.50.00	QS-lock cpl.	1	25	0930.42.70.00	+profil tube	1
3-17	0930.36.42.00	cam-type cut out clutch cpl.	1	26-34	0930.34.68.00	free-wheeling device cpl.	1
3-9	0930.41.51.00	QC-lock cpl.	1	26	0930.42.65.00	+profil tube with ring	1
3	0930.31.10.00	safety ring 54x2	1	27	0930.31.09.00	safety ring 72x2,5	1
4	0930.32.70.00	lock ring	1	28	0910.76.57.00	thrust washer	1
5	0930.41.29.00	hex.bolt M10x25	1	29	0930.33.91.00	key	2
6	0922.96.74.00	ball 1/2''	3	30	0930.40.81.00	leaf spring	2
7	0930.40.11.00	torsional spring	1	31	0930.33.66.00	hub	1
8	0930.33.92.00	clamping key	1	32	0915.52.17.00	expanding pin 10x55	1
9	0930.28.11.00	washer	1	33	0930.38.15.00	clutch housing	1
10	0930.37.10.00	sealing ring	1	34	0926.10.02.00	lubrication fitting	1
11	0912.16.06.00	safety ring 115x4	1	35	0930.20.14.00	cross and bearing kit cpl.	1
12	0910.76.79.00	supporting ring	1	36	0930.45.40.00	guard cone	1
13	0930.33.65.00	hub with No.14	1	37	0930.41.39.00	screw 4x10	8
14	0930.33.50.00	locking cam	2	38	0930.50.44.00	bearing ring	1
15	0930.33.72.00	bush	2	39	0930.45.41.00	guard cone with No.37	1
16	0930.33.52.00	shift cam assembly	1	40	0930.50.40.00	bearing ring	2
17	0930.38.16.00	clutch housing	1	41	0930.32.61.00	reinforcing collar	1
18	0930.20.16.00	cross and bearing kit with No.19 + 20	2	42	0930.45.46.00	guard cone with No.37	1
19	0926.10.05.00	lubrication fitting	3	43	0930.49.02.00	safety chain	1
20	0930.28.09.00	washer	4	44	0930.49.03.00	safety chain	1
21	0930.22.61.00	double yoke	1	45	0930.53.72.00	outer guard half cpl. with No.37 + 39-40	1
22	0926.10.02.00	lubrication fitting AM8x1	1	46	0930.53.31.00	inner guard half cpl. with No.37 + 40-43	1

+ = state length

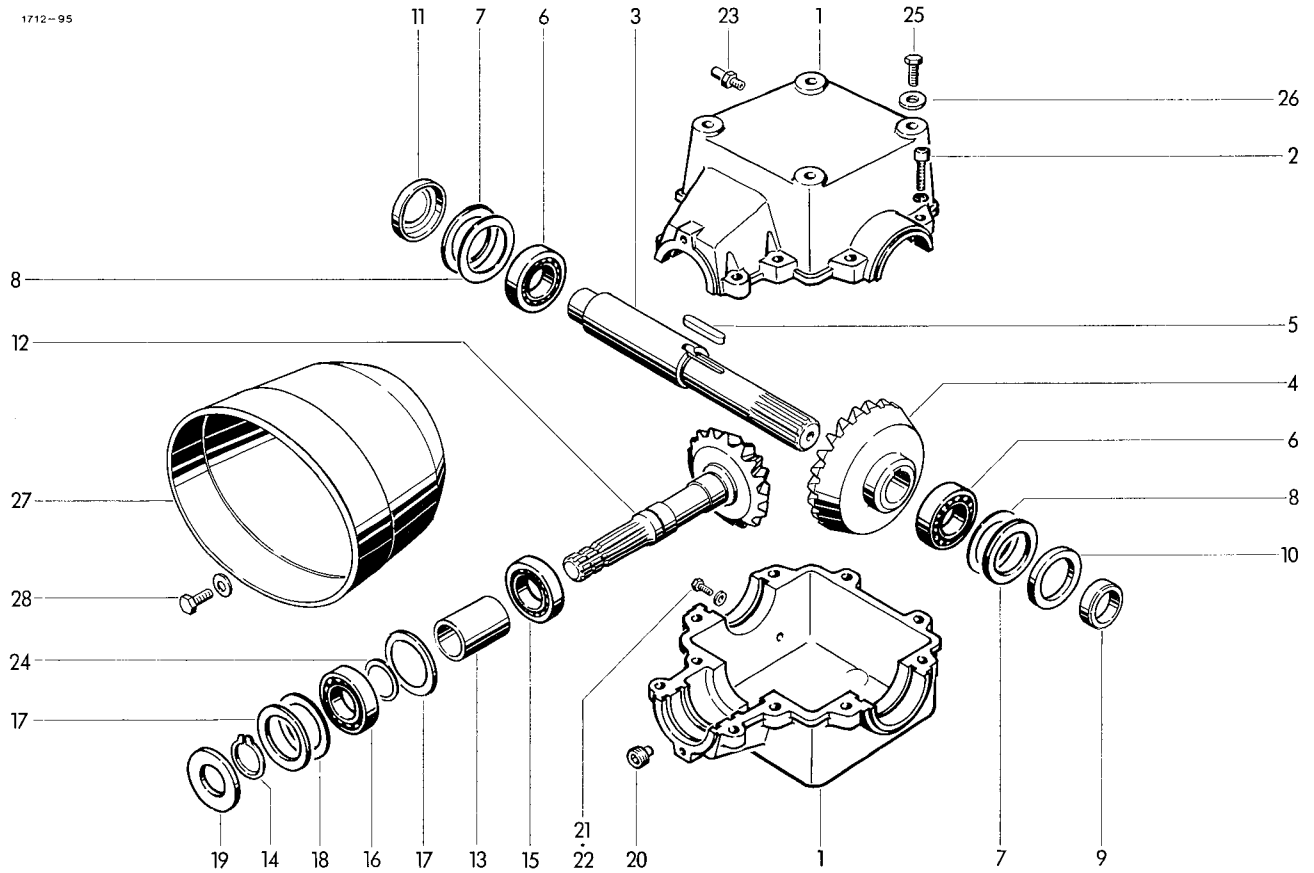

## GEAR BOX

1-24	1712.12.01.00	gear box cpl.	1	16	0922.10.28.00	ball bearing 6208	1
	1712.12.92.00	+gear box cpl.	1	17	0910.76.65.00	thrust washer	2
1	1712.12.01.01	gear housing cpl. with No 2	1	18	0910.74.85.00	shim 65x85x0,1	nB
2	0902.11.09.00	cheese head bolt M12x50	10		0910.74.87.00	shim 65x85x0,3	nB
	0911.10.12.00	spring washer A12	10		0910.74.88.00	shim 65x85x0,5	nB
3	1712.12.01.10	shaft	1	19	0925.14.40.00	seal BAF40x80x10	1
4	0307.97.00.00	bevel gear	1	20	0903.80.11.00	lock bolt	
	0307.67.00.00	+bevel gear	1			with magnet M18x1,5	1
5	0913.12.75.00	feather key B12x8x50	1	21	0901.20.45.00	hex. bolt M6x16	1
6	0922.10.48.00	ball bearing 6308	2	22	0925.40.06.00	seal A6,5x9,5	1
7	0910.76.75.00	thrust washer	2	23	0926.76.18.00	breather M18x1,5	1
8	0910.75.15.00	shim 75x95x0,1	nB	24	0910.73.10.00	shim 40x50x0,1	nB
	0910.75.17.00	shim 75x95x0,3	nB		0910.73.12.00	shim 40x50x0,3	nB
	0910.75.18.00	shim 75x95x0,5	nB	25	0901.21.49.00	hex. bolt M12x30	4
9	1712.12.01.16	bush	1		0910.60.13.00	washer 13	4
10	0925.14.55.00	seal BA55x90x10	1				
11	0910.69.90.00	lock washer	1				
12	0307.96.00.00	pinion shaft	1				
	0307.66.00.00	+pinion shaft	1	27	1701.12.03.01	guard	1
13	1702.12.92.26	spacer bush	1	28	0901.20.66.00	hex. bolt M8x20	2
14	0912.10.40.00	circlip 40x1,75	1		0910.40.09.00	washer R9	2
15	0922.61.43.00	roller bearing	1				

## GUARD FUNNEL

+ = gear box 1000/min (optional equipment)

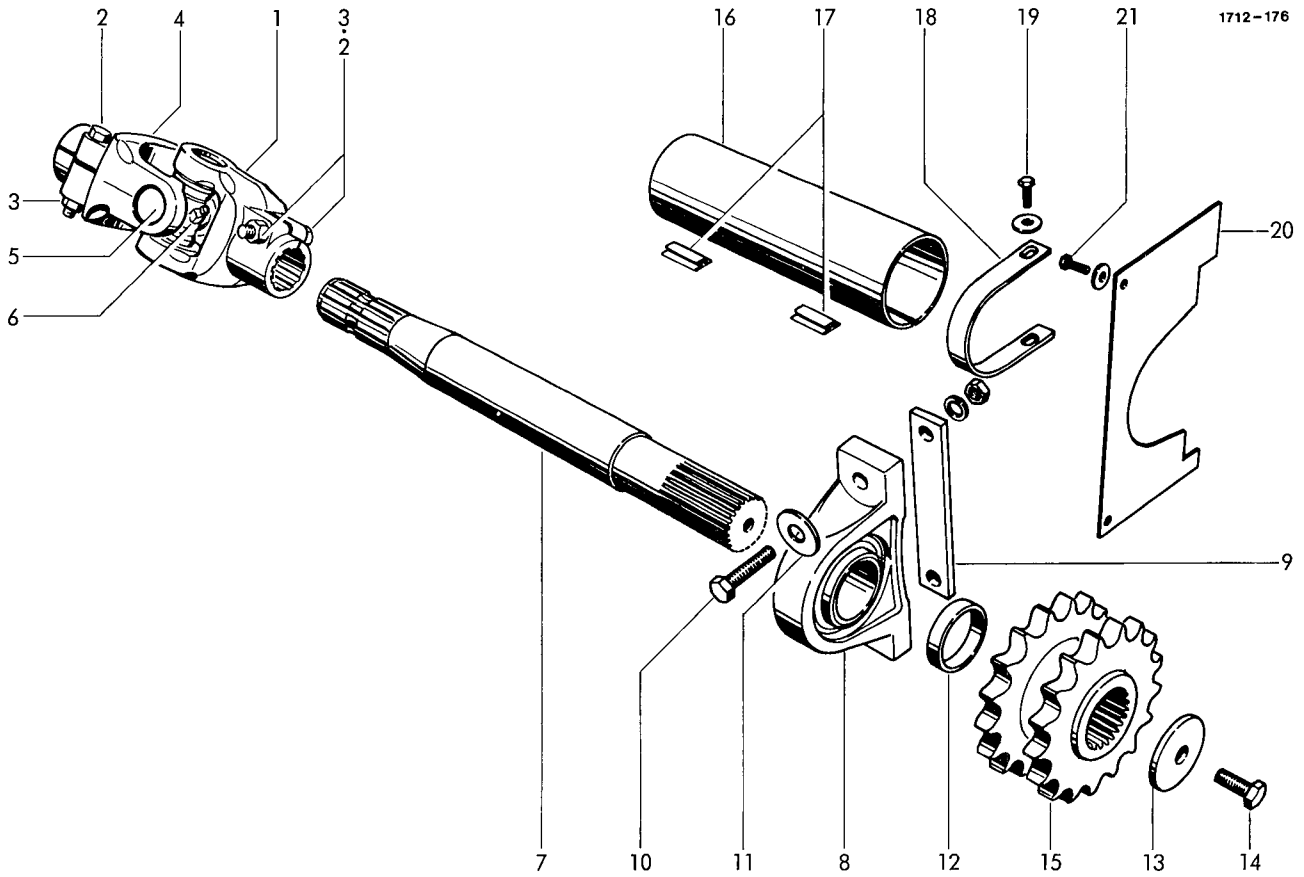

CROSS DRIVE

1-6	0930.21.27.00	universal joint cpl.	1	13	0910.80.46.00	washer	1
1	0930.22.28.00	connecting yoke with No.2+3	1	14	0901.30.88.00	hex.bolt M12x30	1
2	0901.11.48.00	hex.bolt M12x85	2	15	1715.12.03.24	chain sprocket	1
3	0907.56.12.00	safety nut M12	2				
4	0930.22.29.00	connecting yoke with No.2+3	1			CROSS DRIVE GUARD	
5	0930.20.14.00	spider unit	1				
6	0926.10.05.00	grease nipple	1	16	1713.12.52.01	guard tube	1
7	1713.12.03.02	shaft	1	17	0994.80.18.00	bracket	4
8	0924.10.36.00	pillow block RASE 50	1	18	1713.12.52.03	rod	1
9	1712.12.03.13	plate	1	19	0901.20.66.00	hex.bolt M8x20	2
10	0901.11.43.00	hex.bolt M12x60	2		0910.15.09.00	washer 9	2
	0907.10.12.00	Hex.nut M12	2	20	1712.12.52.14	guard	1
	0911.10.12.00	spring washer A12	2	21	0901.20.45.00	hex.bolt M8x16	2
11	0910.80.39.00	washer	2		0910.40.06.00	washer R6,6	2
12	1712.12.03.18	bush	1				

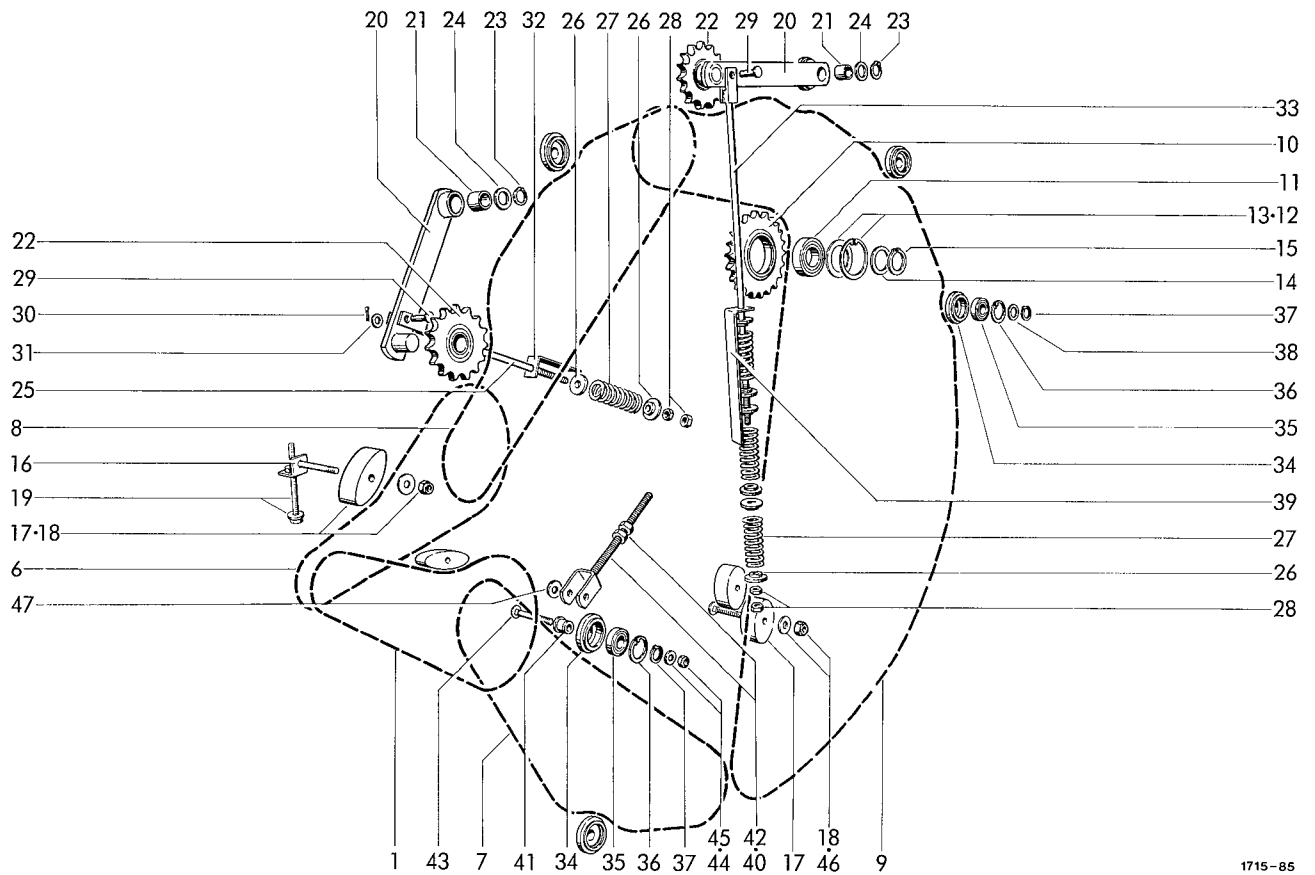

1715-85

TRANSMISSION PARTS

1	1713.25.01.01	roller chain with No.3+5	1	23	0912.10.26.00	circlip 25x1,5	2
2*	0934.65.07.00	+connecting link	1	24	0910.72.05.00	shim 1 mm	nB
3*	0934.61.10.00	-connecting link	1	25	1715.25.07.14	rod	1
4*	0934.60.90.00	+cranked link	1	26	3203.01.04.11	spring plate	8
5*	0934.60.50.00	●cranked double link	1	27	0940.16.11.00	tension spring	4
6	1713.25.01.10	roller chain with No.2+5	1	28	0907.10.12.00	hex.nut M12	4
7	0934.18.37.00	roller chain with No.2	1	29	0917.50.83.00	pin	2
8	0934.18.40.00	roller chain with No.2	1	30	0910.10.13.00	washer 13	2
9	0934.18.91.00	roller chain with No.2	1	31	0916.10.97.00	split pin 4x25	2
10-13	1712.25.05.10	chain sprocket cpl.	1	32	1712.25.07.24	gauge	2
10	1712.25.05.01	chain sprocket	1	33	1712.25.08.11	rod	1
11	0922.12.59.00	ball bearing 6208-2RS	1	34-36	1712.25.09.01	guide roller cpl.	6
12	0912.15.80.00	safety ring 80x2,5	1	34	1712.25.09.02	roller	6
13	0910.74.70.00	shim 0,1 mm	nB	35	0922.12.56.00	ball bearing 6205-2RS	6
	0910.74.72.00	shim 0,3 mm	nB	36	0912.15.52.00	circlip 52x2	6
14	0910.73.10.00	shim 0,1 mm	nB	37	0912.10.25.00	circlip 25x1,2	6
	0910.73.12.00	shim 0,3 mm	nB	38	0910.72.01.00	shim 0,1 mm	nB
15	0912.10.40.00	circlip 40x1,75	1		0910.72.03.00	shim 0,3 mm	nB
16	1713.25.06.01	holder	2		0910.72.05.00	shim 1,0 mm	nB
17	0934.99.01.00	tension block	4	39	1715.25.08.23	gauge	1
18	0907.60.10.00	safety nut NM10	4	40	1715.25.10.01	forked bolt	1
	0910.40.11.00	washer R11	4	41	1715.25.10.04	hub	1
19	0901.21.29.00	hex.bolt M10x150	2	42	0907.10.12.00	hex.nut M12	2
	0910.60.10.00	washer 10,5	2	43	0903.10.80.00	cup head bolt M10x70	1
20-22	1712.25.08.01	tightening lever cpl.	2	44	0910.15.11.00	washer 11	1
20	1712.25.08.02	lever	2	45	0907.60.10.00	safety nut NM10	1
21	0920.13.25.00	bush	2	46	0903.10.81.00	cup head bolt M10x75	2
22	0934.96.01.00	chain sprocket	2	47	0910.38.11.00	washer	nB

+ = as required for No. 6,7,8,9

● = as required for No. 1,6,7,8,9  
- = as required for No. 1

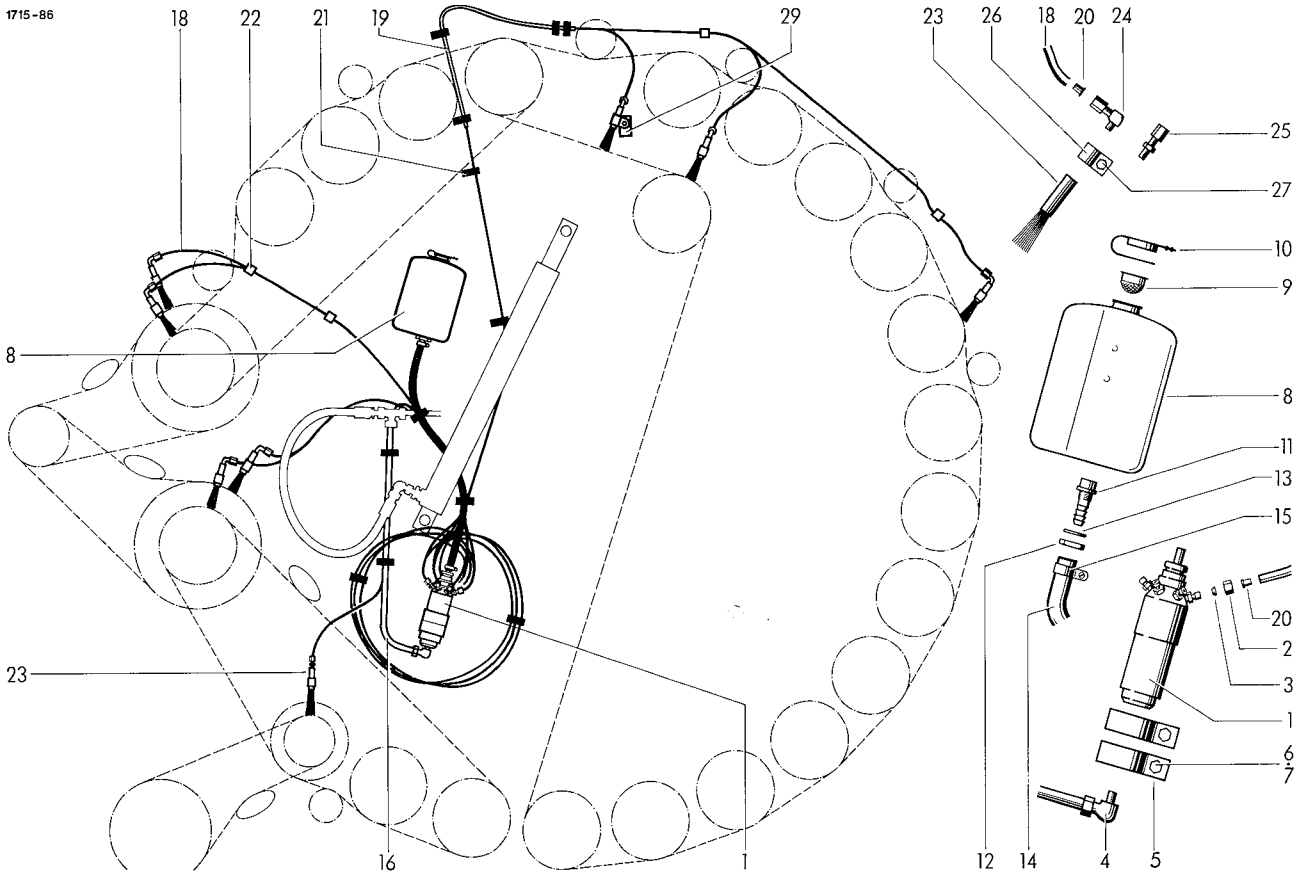

AUTOMATIC CHAIN LUBRICATION  
UNIT (OPDTIONAL EQUIPMENT)

1	0926.60.30.00	lubrication pump	1	16	0926.60.16.00	tubing	1
2	0955.91.02.00	nut ALL 4	8	17*	0955.96.08.00	+cutting ring 12 L	1
3	0955.96.01.00	cutting ring LL4	8	18	1715.26.03.14	Polyamid tube lg. 2970	8
4	0955.34.43.00	adj. angle connection			0926.60.19.00	oPolyamid tube	12m
		EVW 12-LM	1	19	0926.60.14.00	ocover tube	1
5	0954.61.85.00	clamp	2	20	0926.60.18.00	insert bush	16
6	0901.20.70.00	hex. bolt M8x30	2	21	0972.64.01.00	cable clip SST 1-5S	12
7	0907.60.08.00	safety nut NM8	2	22	0972.62.11.00	chassis clamp	4
8-13	0926.60.03.00	tank cpl.	1	23	0926.60.17.00	oil brush RD15x100	8
8	0926.60.04.00	tank	1	24	0955.10.21.00	angle connection	7
9	0926.60.05.00	sieve	1	25	0955.10.20.00	straight connection GE4LLM	1
10	0926.60.06.00	cover	1	26	0954.62.42.00	cable clip	8
11	0926.60.07.00	outlet	1	27	0901.20.47.00	hex. bolt M6x20	8
12	0926.60.08.00	hex. nut R 1/2	1		0907.10.06.00	hex. nut M6	8
13	0926.60.09.00	seal DM 21x30x2	1		0911.10.06.00	spring washer A6	8
14	0926.60.12.00	tube 16x10x540	2	28*	0926.60.27.00	guard tube f. No.23	8
15	0954.66.19.00	clip LA 12-20	2	29	1712.26.03.21	angle	1

+ = only for subsequent fitting

o = for lubrication pump with  
7 outlets

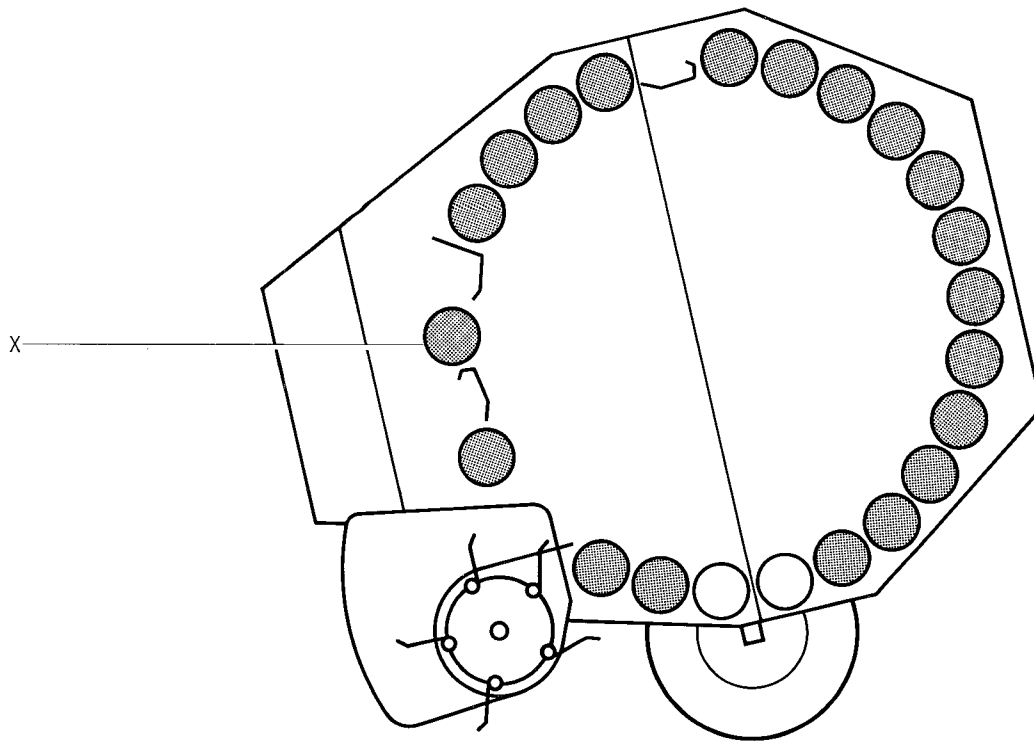

1715-69

COATING

1*	0948.20.03.00	+set of coating cpl. 4 kg	1
1a*	0948.20.05.00	+set of coating cpl. 1,5 kg	1

+ = re-coat signet roller only,  
roller X not in the spiral zone,  
description page G 10

TOOLS WITH ACCESSORIES

2-6*	0980.12.10.00	tool bag cpl.	1
2*	0980.14.03.00	tool bag	1
3*	0980.22.13.00	double spanner 13x17	1
4*	0980.20.13.00	spanner 13	1
5*	0980.22.17.00	double spanner 17x19	1
6*	0980.51.10.00	rotary lever	1
7*	0926.94.10.00	chain lubricant 0,5 kg	1
8*	0994.10.31.00	chock	2
9*	0934.65.07.00	connection link	2
10*	0934.64.36.00	inner link	1
11*	0934.60.90.00	cranked link	1



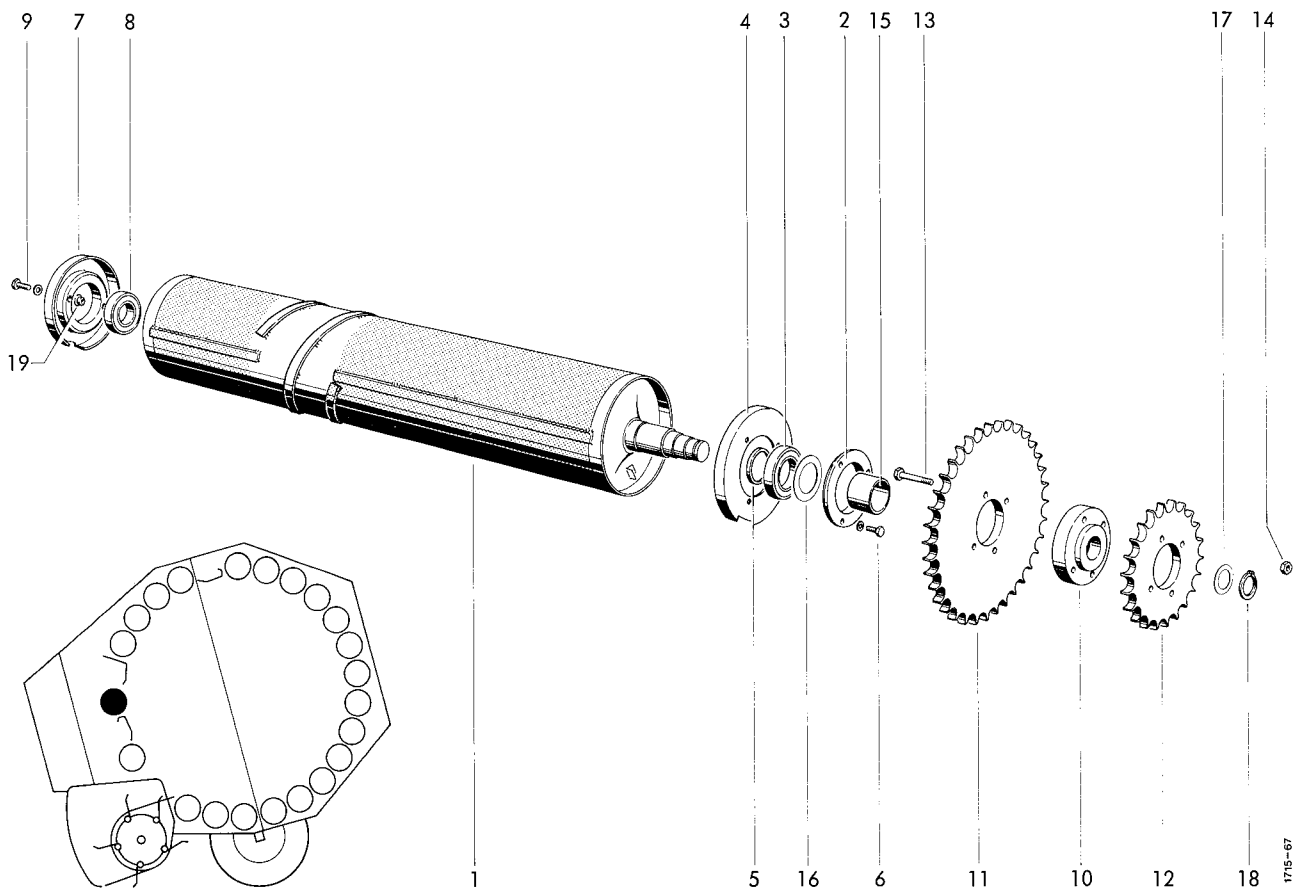

TOP MAIN DRIVE ROLLER

1	1712.14.05.01	roller	1	11	0309.82.00.00	chain sprocket 36 Z	1
2+3	1712.14.02.01	flange bearing cpl.	1	12	0309.23.00.00	chain sprocket 22 Z	1
2	0312.02.00.00	bearing ring	1	13	0901.11.47.00	hex. bolt M12x80	4
3	0922.12.95.00	ball bearing CB 210	1	14	0907.60.12.00	safety nut NM12	4
4	1712.14.02.05	sealing disc	1	15	1712.14.04.09	spacer bush	1
5	0328.63.00.00	distance ring	1	16	0910.73.70.00	shim 50x62x0,1	nB
6	0901.20.70.00	hex. bolt M8x30	3		0910.73.72.00	shim 50x62x0,3	nB
	0911.10.08.00	spring washer A8	3		0910.73.74.00	shim 50x62x1	nB
7	1712.14.03.01	bearing ring	1	17	0910.72.50.00	shim 30x42x0,1	nB
8	0922.12.87.00	ball bearing CB 207	1		0910.72.52.00	shim 30x42x0,3	nB
9	0901.21.10.00	hex. bolt M10x30	2		0910.72.53.00	shim 30x42x0,5	nB
	0910.60.10.00	washer 10,5	2	18	0912.10.30.00	circlip 30x1,5	1
10-14	1713.14.04.01	chain sprocket cpl.	1	19	0938.90.70.00	plug	1
10	1705.14.02.10	hub	1	20*	1705.19.02.27	shim for No. 7	nB

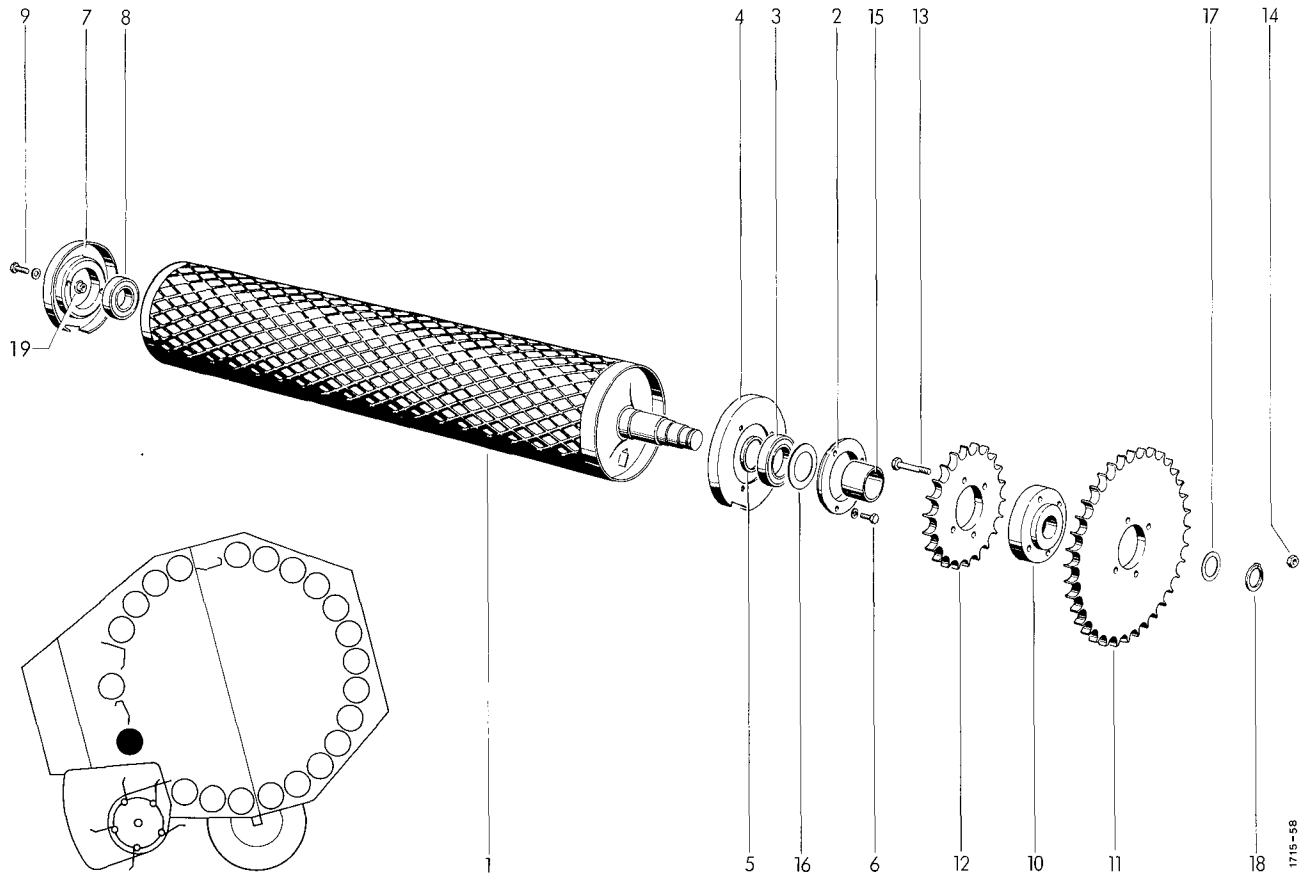

BOTTOM MAIN DRIVE ROLLER

1	1712.15.06.01	profil roller	1	11	0309.82.00.00	chain sprocket Z=33;1"	1
2+3	1712.14.02.01	flange bearing cpl.	1	12	0309.23.00.00	chain sprocket Z=22;1"	1
2	0312.02.00.00	bearing ring	1	13	0901.11.47.00	hex.bolt M12x80	4
3	0922.12.95.00	ball bearing CB 210	1	14	0907.60.12.00	safety nut NM12	4
4	1712.14.02.05	sealing disc	1	15	1712.14.04.09	spacer bush	1
5	0328.63.00.00	distance ring	1	16	0910.73.70.00	shim 0,1 mm	nB
6	0901.20.70.00	hex.bolt M8x30	3		0910.73.72.00	shim 0,3 mm	nB
	0911.10.08.00	spring washer A8	3		0910.73.74.00	shim 1,0 mm	nB
7	1712.14.03.01	bearing ring	1	17	0910.72.50.00	shim 0,1 mm	nB
8	0922.12.87.00	ball bearing CB 207	1		0910.72.52.00	shim 0,3 mm	nB
9	0901.21.10.00	hex.bolt M10x30	2		0910.72.53.00	shim 1,0 mm	nB
	0910.60.10.00	washer 10,5	2	18	0912.10.30.00	circlip 30x1,5	1
10-14	1713.15.04.01	chain sprocket cpl.	1	19	0938.90.70.00	plug	1
10	1705.14.02.10	hub	1	20*	1705.19.02.27	shim for Nr.7	nB

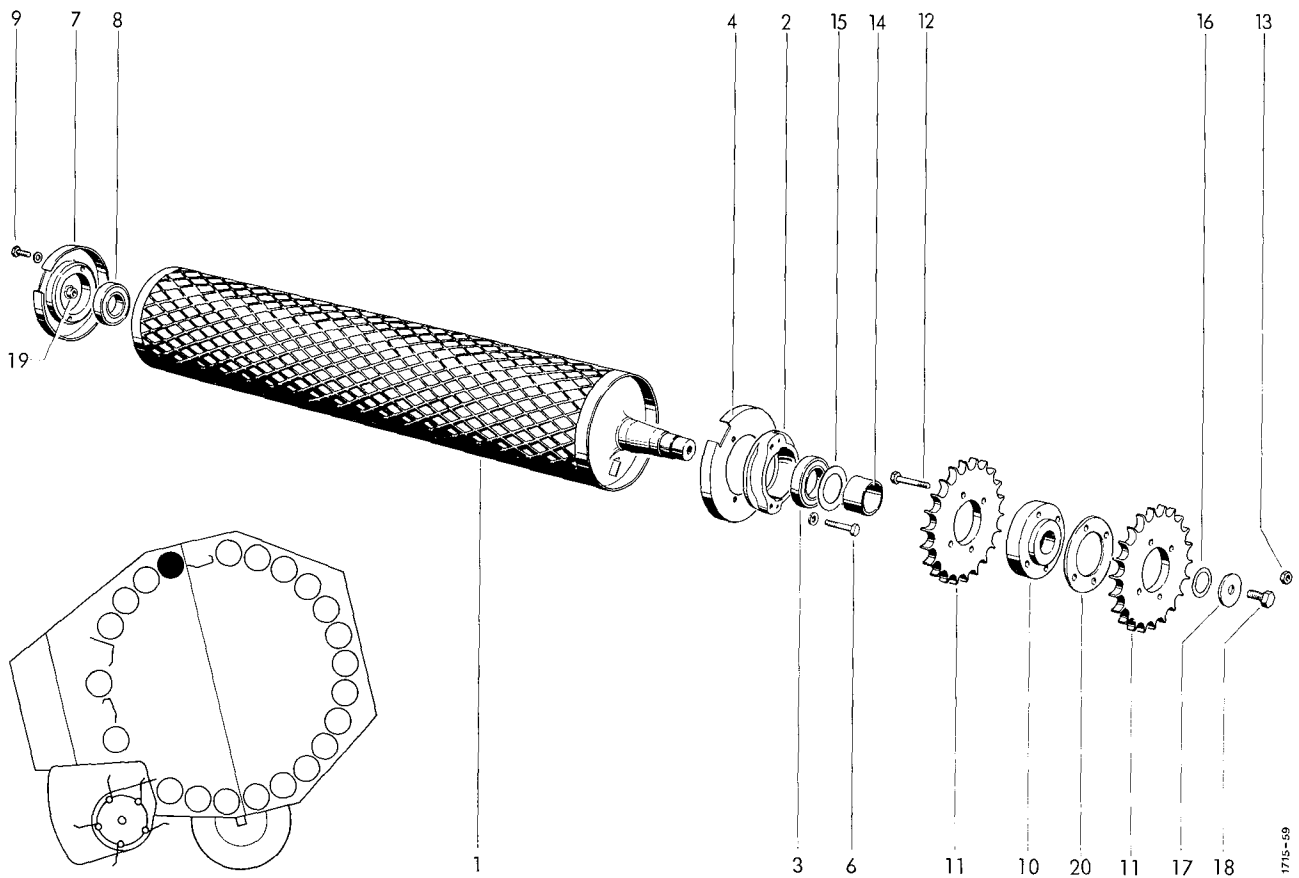

HINGED ROLLER

1	1712.16.06.01	segment roller	1	12	0901.11.47.00	hex.bolt M12x80	4
2+3	1712.16.02.01	flange bearing cpl.	1	13	0907.60.12.00	safety nut NM12	4
2	0712.29.00.00	bearing ring	1	14	1712.16.04.09	spacer bush	1
3	0922.12.95.00	ball bearing CB 210	1	15	0910.73.70.00	shim 50x62x0,1	nB
4	1712.14.02.05	sealing disc	1		0910.73.72.00	shim 50x62x0,3	nB
6	0901.10.61.00	hex.bolt M8x45	3		0910.73.74.00	shim 50x62x1,0	nB
	0911.10.08.00	spring washer A8	3	16	0910.72.50.00	shim 30x42x0,1	nB
7	1712.14.03.01	bearing ring	1		0910.72.52.00	shim 30x42x0,3	nB
8	0922.12.87.00	ball bearing CB 207	1		0910.72.53.00	shim 30x42x1,0	nB
9	0901.21.10.00	hex.bolt M10x30	2	17	0910.89.81.00	spring washer	1
	0910.60.10.00	washer	2	18	0901.30.85.00	hex.bolt M12x20	1
10-13	1712.16.04.01	chain sprocket cpl.	1	19	0938.90.70.00	plug	1
10	1705.14.02.10	hub	1	20	1712.16.04.17	thrust washer 2 mm	nB
11	0309.23.00.00	chain sprocket 22 Z	2	21*	1705.19.02.27	shim for No. 7	nB

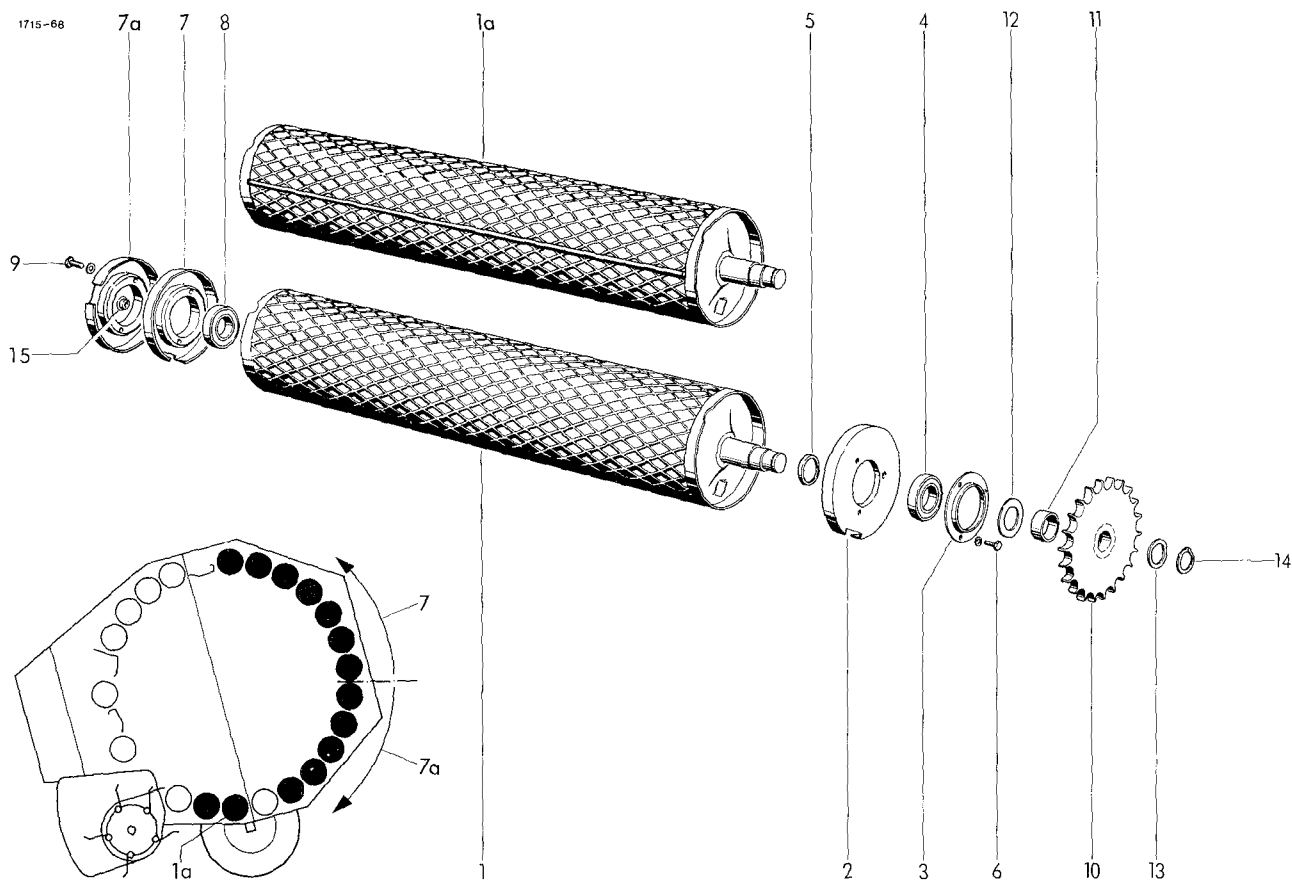

DRIVE ROLLER

1	1712.17.06.01	segment roller	13	10	1712.17.04.01	chain sprocket Z = 22; 1"	14
1a	1712.21.07.01	profil roller	1	11	0328.43.00.00	spacer bush	14
2	1712.17.02.01	bearing flange	14	12	0910.73.10.00	shim 40x50x0,1	nB
3	1712.17.02.05	bearing cover	14		0910.73.12.00	shim 40x50x0,3	nB
4	0922.12.88.00	ball bearing CB 208	14		0910.73.14.00	shim 40x50x1	nB
5	0328.48.00.00	thrust ring	14	13	0910.72.50.00	shim 30x42x0,1	nB
6	0901.20.66.00	hex. bolt M8x20	42		0910.72.52.00	shim 30x42x0,3	nB
	0911.10.08.00	spring washer A8	42		0910.72.54.00	shim 30x42x1	nB
7	1712.14.03.01	bearing ring	7	14	0912.10.30.00	circlip 30x1,5	14
7a	1712.21.03.01	bearing ring	7	15	0938.90.70.00	plug	1
8	0922.12.87.00	ball bearing CB 207	14	16*	1705.19.02.27	shim for No. 7	nB
9	0901.21.10.00	hex. bolt M10x30	28				
	0910.60.10.00	washer 10,5	28				

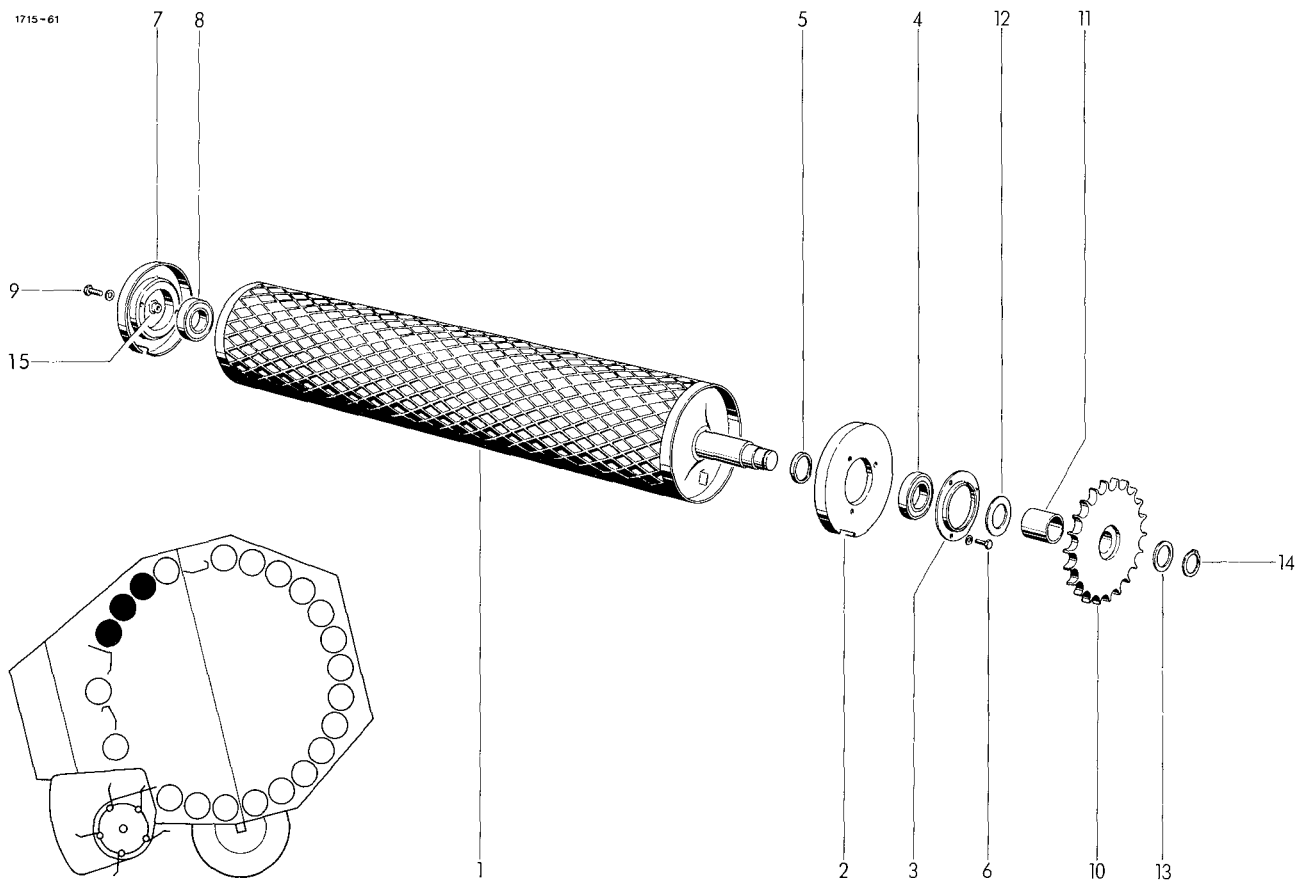

ROLLER

1	1712.18.06.01	segment roller	3	10	1712.18.04.01	chain sprocket	3
2	1712.17.02.01	bearing flange	3	11	1712.18.04.05	spacer bush	3
3	1712.17.02.05	bearing cover	3	12	0910.73.10.00	shim 40x50x0,1	nB
4	0922.12.88.00	ball bearing CB 208	3		0910.73.12.00	shim 40x50x0,3	nB
5	0328.48.00.00	thrust ring	3		0910.73.14.00	shim 40x50x1	nB
6	0901.20.66.00	hex. bolt M8x20	9	13	0910.72.50.00	shim 30x42x0,1	nB
	0911.10.08.00	spring washer A8	9		0910.72.52.00	shim 30x42x0,3	nB
7	1712.14.03.01	bearing ring	3		0910.72.54.00	shim 30x42x1	nB
8	0922.12.87.00	ball bearing CB 207	3	14	0912.10.30.00	circlip 30x1,5	3
9	0901.21.10.00	hex. bolt M10x30	6	15	0938.90.70.00	plug	3
	0910.60.10.00	washer 10,5	6	16*	1705.19.02.27	shim for No. 7	nB

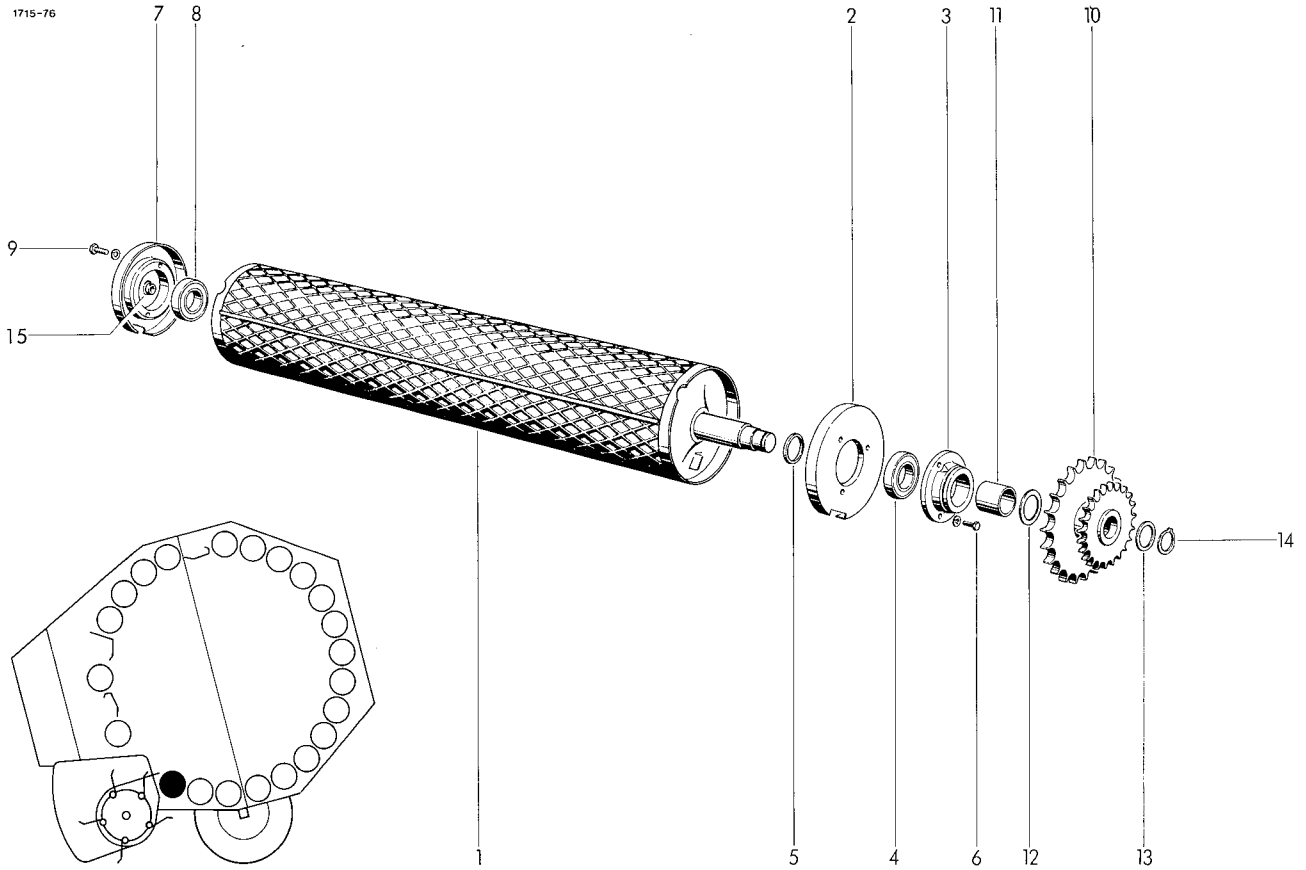

BOTTOM ROLLER

1	1712.19.07.00	segment roller	1	10	1712.19.04.01	chain sprocket	1
2	1712.17.02.01	bearing flange	1	11	1712.18.04.05	spacer bush	1
3	0712.30.00.00	bearing ring	1	12	0910.73.10.00	shim 40x50x0,1	nB
4	0922.12.88.00	ball bearing CB 208	1		0910.73.12.00	shim 40x50x0,3	nB
5	0328.48.00.00	thrust washer	1		0910.73.14.00	shim 40x50x1,0	nB
6	0901.20.70.00	hex.bolt M8x30	3	13	0910.72.50.00	shim 30x42x0,1	nB
	0911.10.08.00	spring washer A8	3		0910.72.52.00	shim 30x42x0,3	nB
7	1712.21.03.01	bearing ring	1		0910.72.54.00	shim 30x42x1,0	nB
8	0922.12.87.00	ball bearing CB 207	1	14	0912.10.30.00	circlip 30x1,5	1
9	0901.21.10.00	hex.bolt M10x30	2	15	0938.90.70.00	plug	1
	0910.60.10.00	washer 10,5	2	16*	1705.19.02.27	shim for No. 7	nB

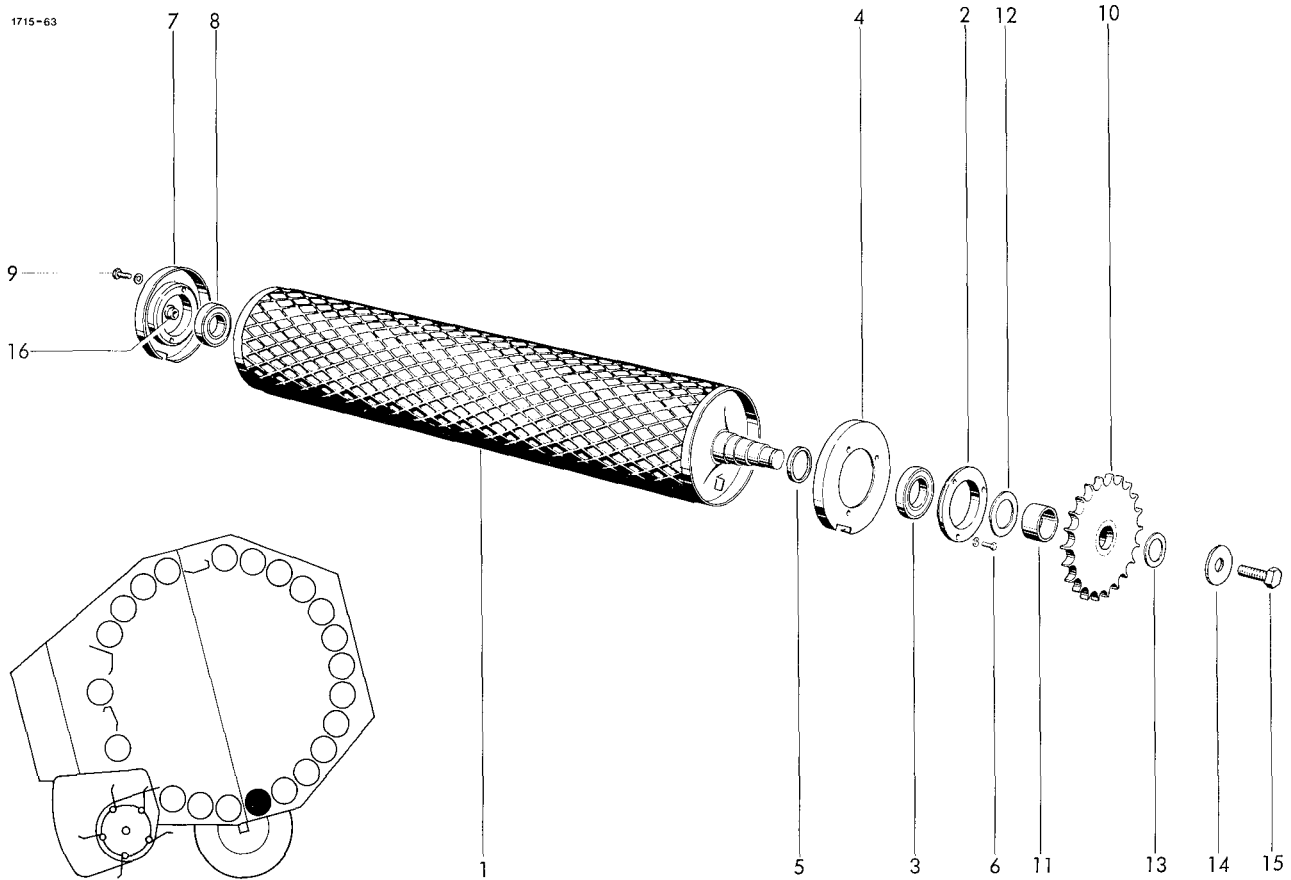

GUIDE ROLLER

1	1712.20.06.01	profil roller	1	10	1712.17.04.01	chain sprocket	1
2+3	1712.14.02.01	flange bearing cpl.	1	11	1712.20.04.05	spacer bush	1
2	0312.02.00.00	bearing ring	1	12	0910.73.70.00	shim 50x62x0,1	nB
3	0922.12.95.00	ball bearing CB 210	1		0910.73.72.00	shim 50x62x0,3	nB
4	1712.14.02.05	sealing disc	1		0910.73.74.00	shim 50x62x1,0	nB
5	0328.63.00.00	distance ring	1	13	0910.72.50.00	shim 30x42x0,1	nB
6	0901.20.70.00	hex.bolt M8x30	3		0910.72.52.00	shim 30x42x0,3	nB
	0911.10.08.00	spring washer A8	3		0910.72.54.00	shim 30x42x1,0	nB
7	1712.21.03.01	bearing ring	1	14	0910.89.81.00	spring washer	1
8	0922.12.87.00	ball bearing CB 207	1	15	0901.30.85.00	hex.bolt M12x20	1
9	0901.21.10.00	hex.bolt M10x30	2	16	0938.90.70.00	plug	1
	0910.60.10.00	washer	2	17*	1705.19.02.27	shim for No. 7	nB

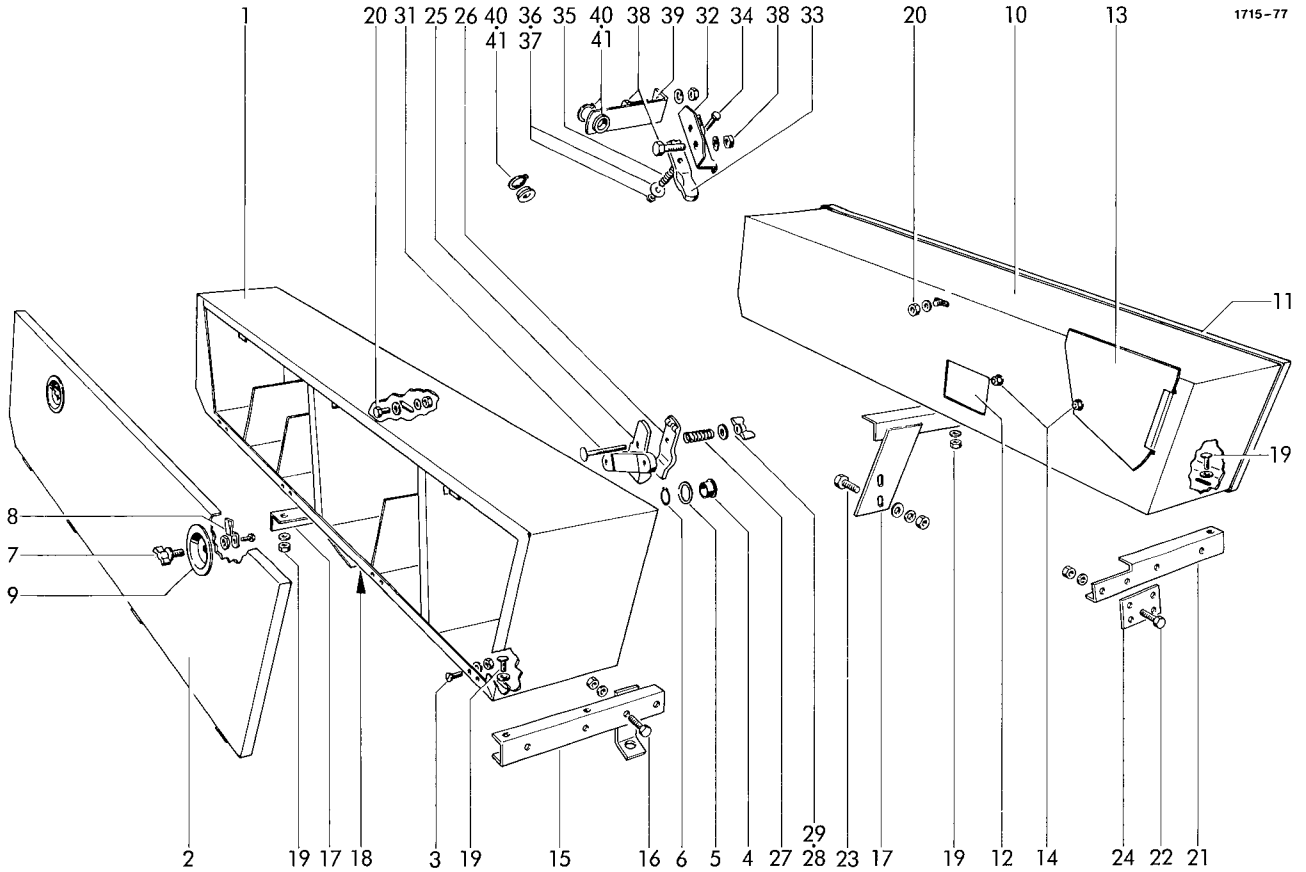

TWINE BOX / NET BOX

1	1713.27.01.01	box, right	1	17	1716.27.51.05	support	2
2	1713.27.01.15	cover	1	18	0901.21.50.00	hex.bolt M12x35	2
3	0902.50.44.00	countersunk bolt M6x16	16	0907.60.12.00	safety nut NM12	2	
	0907.10.06.00	hex.nut M6	16	0910.60.13.00	washer 13	2	
	0910.10.06.00	washer 6,4	16	19	0903.10.42.00	cup head bolt M8x25	4
	0911.10.06.00	spring washer A6	16	0907.10.08.00	hex.nut M8	4	
4	0361.08.00.00	twine guide eye	1	0910.40.10.00	washer V9	4	
5	0910.80.92.00	washer	1	0911.10.08.00	spring washer A8	4	
6	0912.10.20.00	circlip 20x1,2	1	20	0901.21.11.00	hex.bolt M10x35	2
7-9	1713.27.02.01	cover lock cpl.	4	0328.62.00.00	washer	2	
7	0938.29.82.00	lock handle	4	0910.60.10.00	washer 10,5	2	
8	0938.29.84.00	tounge	4	0907.60.10.00	safety nut NM10	2	
9	1713.27.02.10	cavity	4	21	1716.28.51.01	channel section	1
10	1713.28.01.01	box, left	1	22	0901.21.10.00	hex.bolt M10x30	2
11	1713.28.01.15	cover	1	0907.10.10.00	hex.nut M10	2	
12	1713.28.01.26	cover shield	1	0911.10.10.00	spring washer A10	2	
13	1713.28.01.27	cover shield	1	23	0901.21.52.00	hex.bolt M12x45	2
14	0901.20.45.00	hex.bolt M6x16	2	0907.60.12.00	safety nut NM12	2	
	0907.60.06.00	safety nut NM6	2	0910.60.13.00	washer 13	2	
	0910.64.06.00	washer A6,4	4	24	1713.03.01.60	plate	1
	0911.30.06.00	spring washer A6	2				
15	1716.27.51.20	channel section	1				
16	0901.21.08.00	hex.bolt M10x25	2				
	0907.10.10.00	hex.nut M10	2				
	0911.10.10.00	spring washer A10	2				

continuation H 11



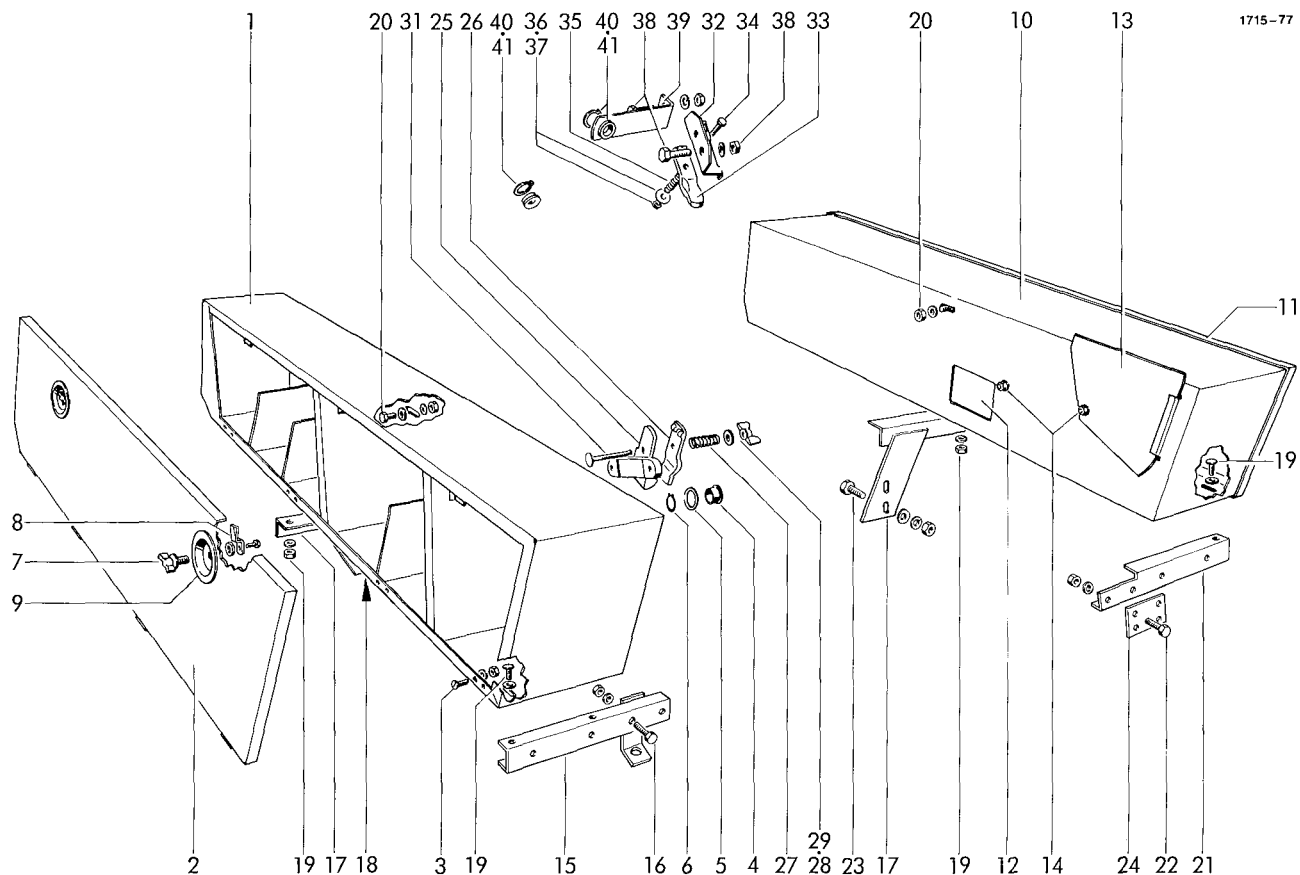

## TWINE GUIDE

25-31	1101.22.14.00	twine tensioner	1	32-37	1712.34.07.01	twine tensioner cpl.	1
25	0761.02.00.00	twine tensioner bottom part	1	32	1712.34.07.02	brake plate	1
26	0761.03.00.00	twine tensioner top part	1	33	0761.03.00.00	twine tensioner top part	1
27	0940.10.71.00	tension spring	1	34	09C1.20.54.00	hex.bolt M6x45	1
28	0910.15.06.00	washer 6,6	1	35	0940.10.71.00	tension spring	1
29	09C8.31.06.00	wing nut M6	1	36	0910.40.06.00	washer R6,6	1
30*	0902.24.67.00	cheese head bolt for No.25	2	37	0907.60.06.00	safety nut NM6	1
	0907.10.06.00	hex.nut M6	2	38	0901.21.06.00	hex.bolt M10x20	3
	0910.15.06.00	washer 6,6	2		0907.10.10.00	hex.nut M10	3
	0911.10.06.00	spring washer A6	2		0911.10.10.00	spring washer A10	3
31	0903.10.26.00	cup head bolt M6x70	1	39	1712.34.07.12	guide arm	1
				40	0361.08.00.00	twire guide eye	2
				41	0912.10.20.00	circlip	2

see also H 10

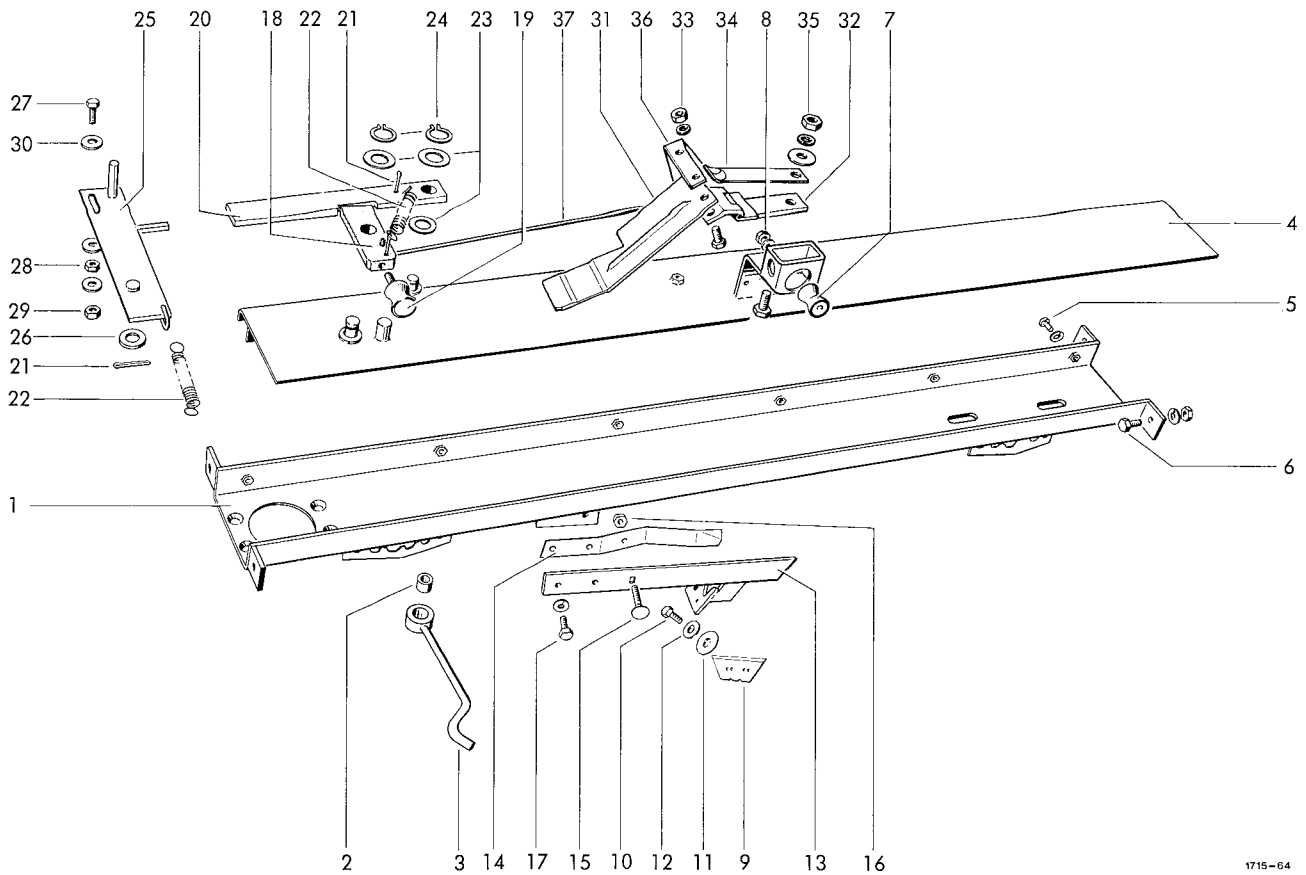

1715-64

HOUSING FOR TYING UNIT

TRIPPING MECHANISM

1	1712.34.01.01	beam
2+3	1712.34.01.15	range spacer
2	0920.39.90.00	torsion roller
3	1712.34.01.17	hook
4	1712.34.01.20	cover shield
5	0901.20.66.00	hex.bolt M8x20
	0911.10.08.00	spring washer A8
6	0901.21.08.00	hex.bolt M10x25
	0907.10.10.00	hex.nut M10
	0911.10.10.00	spring washer A10
7	0924.53.60.00	guide roller
8	0907.10.06.00	hex.nut M6
	0911.10.06.00	spring washer A6

1	18	1712.34.05.02	trip lever	1
2	19	0924.53.60.00	guide roller	1
2	20	1712.34.05.05	stop lever	1
2	21	0916.10.95.00	split pin 4x20	3
1	22	0940.20.48.00	tension spring	2
6	23	0910.10.13.00	washer 13	3
6	24	0912.10.12.00	circlip 12x1	2
4	25	1712.34.05.10	tripping plate	1
4	26	0910.15.14.00	washer 14	1
4	27	0901.20.70.00	hex.bolt M8x30	1
1	28	0907.10.08.00	hex.nut M8	1
1	29	0907.56.08.00	hex.nut M8	1
1	30	0910.10.08.00	washer 8,4	3

CUTTING UNIT

THROWER

9	0982.40.01.00	knife
10	0901.20.42.00	hex.bolt M6x10
11	0940.88.06.00	plate spring
12	0910.10.06.00	washer 6,4
13	1712.34.04.21	lever
14	0940.65.37.00	leaf spring
15	0903.10.18.00	cup head bolt M6x30
16	0907.56.06.00	safety nut M6
17	0901.20.66.00	hex.bolt M8x20
	0911.10.08.00	spring washer A8

1	31	1712.34.09.04	thrower	1
1	32	1712.34.09.05	hinge	1
1	33	0901.20.45.00	hex.bolt M6x16	2
1		0907.60.06.00	safety nut NM16	2
1		0910.10.06.00	washer 6,4	2
1	34	0940.64.92.00	leaf spring	1
1	35	0901.20.67.00	hex.bolt M8x22	1
1		0907.10.08.00	hex.nut M8	1
1		0910.80.18.00	washer	1
1		0911.10.08.00	spring washer A8	1
	36	1712.34.09.18	angle	1
	37	1712.34.09.19	lift rod	1

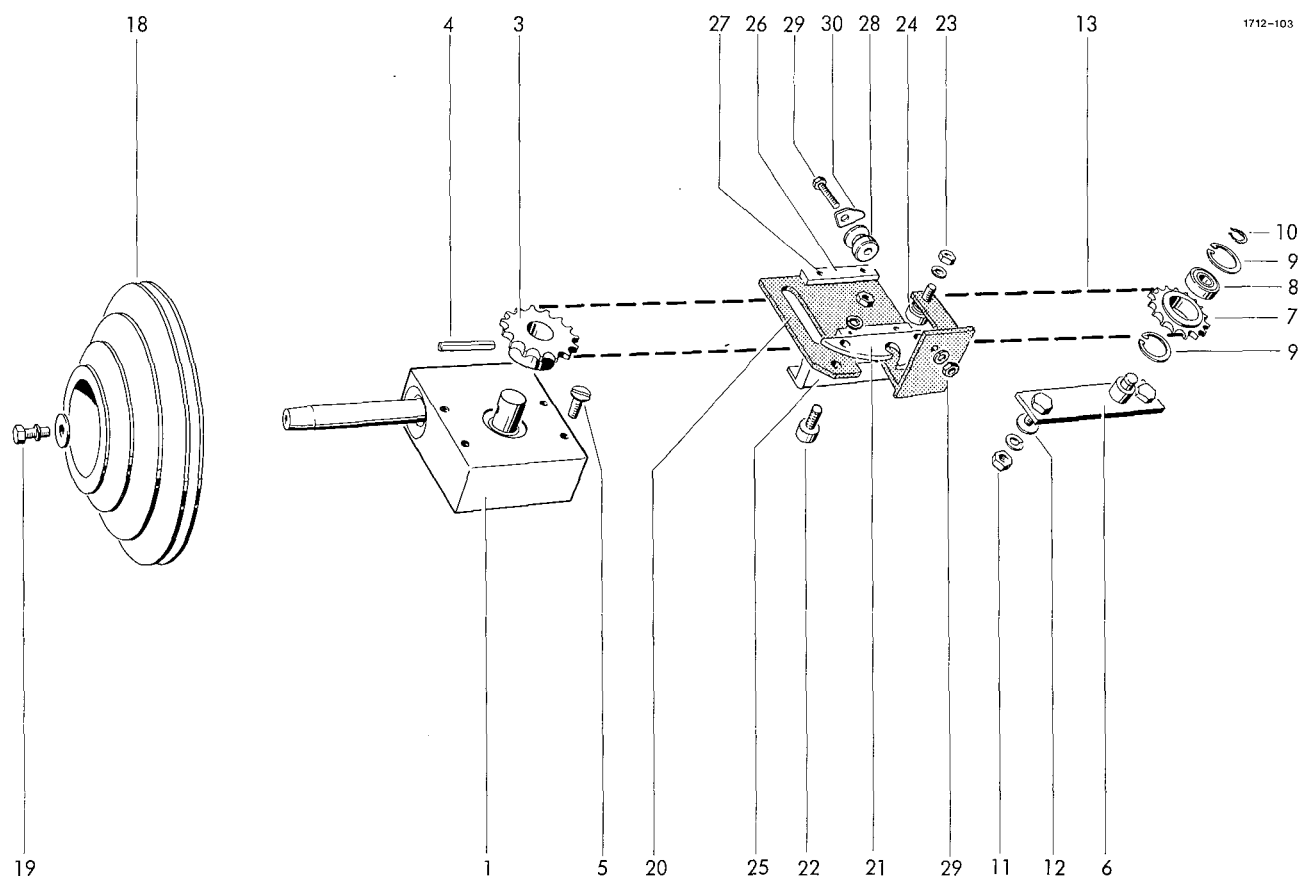

## DRIVE

1	0928.30.01.00	gear box	1	19	0901.20.68.00	hex. bolt M8x25	1
3	0308.26.00.00	chain sprocket 15 Z	1		0910.40.09.00	washer R9	1
4	0915.51.58.00	expanding pin 6x40	1		0911.10.08.00	spring washer A8	1
5	0902.50.65.00	countersunk bolt M8x20	4				
6	1712.34.02.17	tension block	1			SLIDING CARRIAGE	
7-9	1712.34.02.21	chain sprocket cpl.	1				
7	0309.47.00.00	chain sprocket 15 Z	1	20	1712.34.03.01	base plate	1
8	0922.12.51.00	ball bearing 6201-2RSR	1	21	1712.34.03.07	impacter plate	1
9	0912.15.32.00	circlip 32x1,2	2	22	0924.51.18.00	roller	3
10	0912.10.12.00	circlip 12x1	1	23	0907.10.08.00	hex. nut	3
11	0907.10.10.00	hex. nut M10	2		0911.10.08.00	spring washer A8	3
	0911.10.10.00	spring washer A10	2	24	0910.10.08.00	washer 8,4	3
12	0910.60.10.00	washer 10,5	2	25	1712.34.03.17	guide piece	1
13	0934.15.80.00	roller chain	1	26	1712.34.03.14	support plate	2
14*	0934.60.27.00	inner link B-08B-1	1	27	0915.40.32.00	ribbet nail	4
15*	0934.61.07.00	inner link E-08B-1	1	28	1712.34.03.20	roller	1
16*	0934.60.87.00	cranked link H-08B-1 for No 13	1	29	0901.10.22.00	hex. bolt M6x50	1
					0907.10.06.00	hex. nut M6	1
17*	0934.15.81.00	connecting link with roller	1		0911.10.06.00	spring washer A6	1
18	0936.99.80.00	stepped pulley	1	30	1712.34.03.23	stop	1

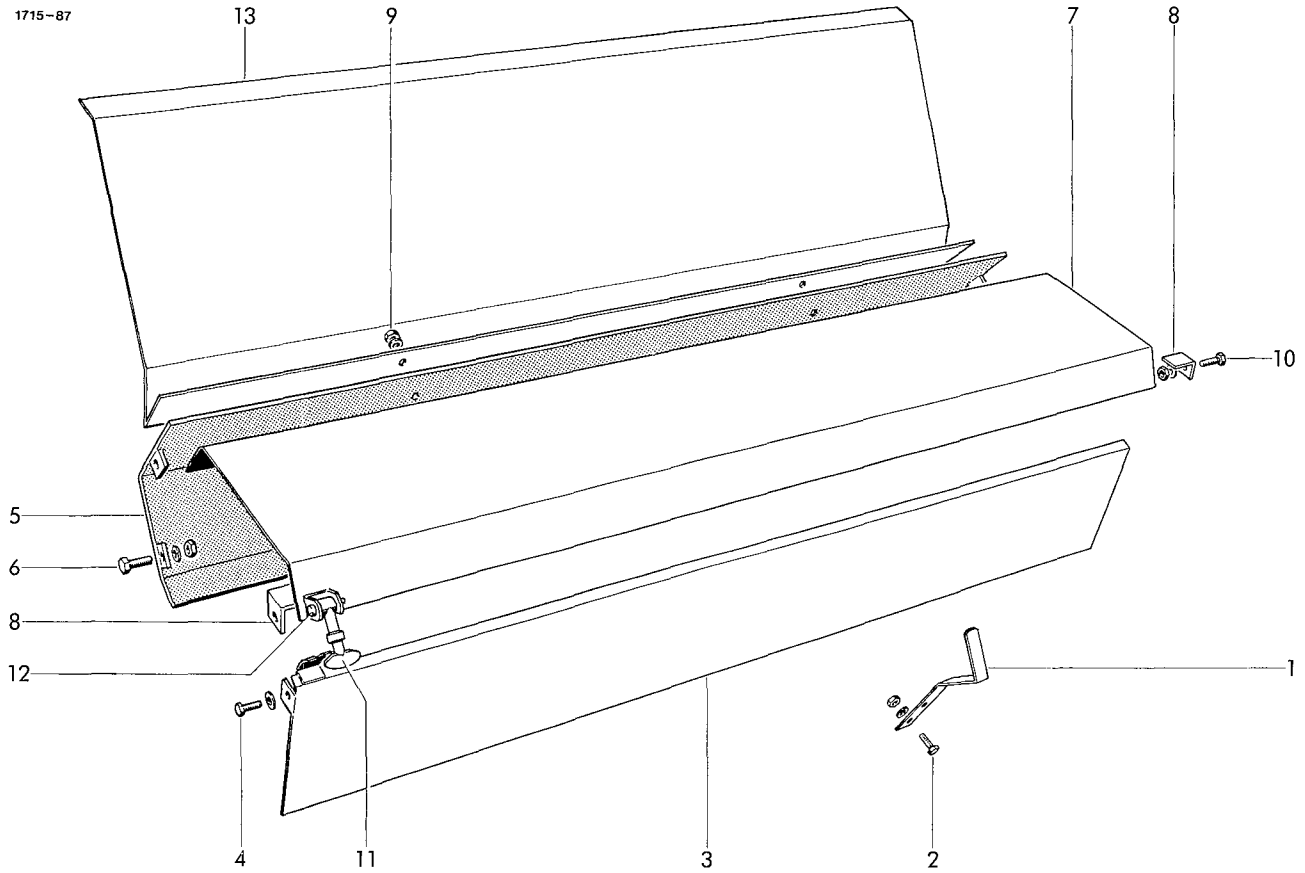

INDICATOR

1	1712.34.06.29	angle	1	6	0901.21.08.00	hex. bolt M10x25	4	
2	0901.20.45.00	hex. bolt M6x16	1		0907.10.10.00	hex. nut M10	4	
	0907.10.06.00	hex. nut M6	1		0911.10.10.00	spring washer A10	4	
	0911.10.06.00	spring washer A6	1	7	1715.34.08.15	cover	1	
				8	1712.34.08.16	stop	2	
				9	0901.20.64.00	hex. bolt M8x16	2	
					0907.10.08.00	hex. nut M8	2	
				1	0911.10.08.00	spring washer A8	2	
				2	10	0901.21.06.00	hex. bolt M10x20	1
				2		0907.10.10.00	hex. nut M10	1
				2		0911.10.10.00	spring washer A10	1
				2	11	0938.20.40.00	cover lock	1
				1	12	0918.20.04.00	pin with washer and split pin	1
				13		1715.34.08.26	+top cover	1

+ = not for RP 12 S

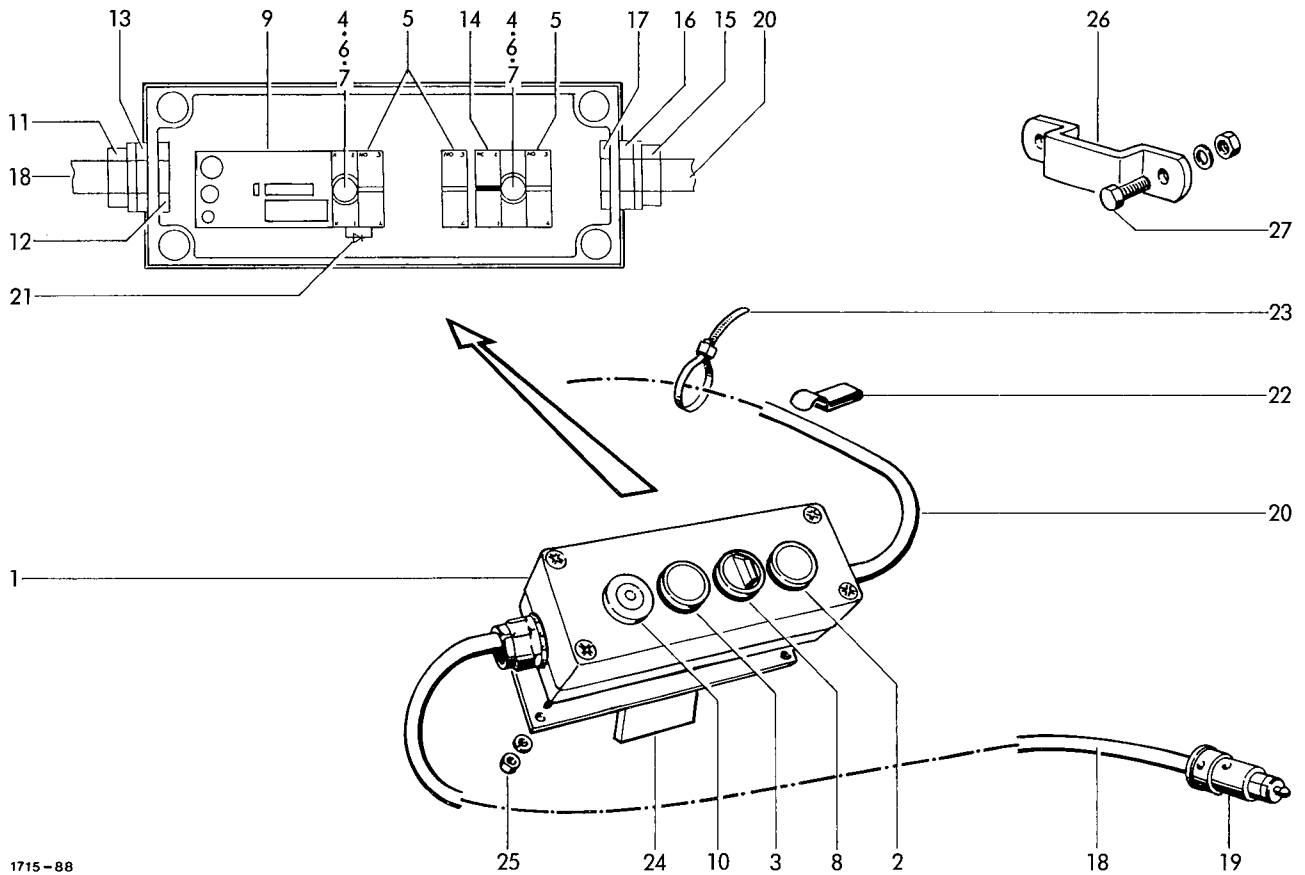

1715-88

TRACTOR MOUNTED REMOTE CONTROL

1-25	0971.41.32.00	remote control cpl.	1	16	0972.90.43.00	reduction ring	1
1	0971.41.34.00	housing	1	17	0972.93.34.00	nut	1
2	0971.41.13.00	illuminated push button, red	1	18	0972.13.14.00	cable	1
3	0971.41.25.00	illuminated push button, green	1	20	0972.15.59.00	cable	1
4	0971.41.14.00	bulb socket	2	21	0971.48.81.00	diode	2
5	0971.41.15.00	contact element	1	22	0972.62.12.00	chassis clamp	nB
6	0971.41.16.00	bottom fitting	2	23	0972.64.01.00	cable clamp	nB
7	0974.20.92.00	bulb	3	24	1713.34.11.18	holder	1
8	0971.44.61.00	selecting switch	4	25	0902.24.29.00	cheese head bolt M4x20	2
9	0971.41.35.00	relay control	2		0907.10.04.00	hex. nut M4	2
10	0971.41.18.00	buzzer	1		0911.10.04.00	spring washer A4	2
11	0972.91.03.00	screw coupling	1	26	0938.60.99.00	holder	1
12	0972.93.24.00	nut	1	27	0901.21.06.00	hex. bolt M10x20	2
13	0972.90.33.00	reduction ring	1		0907.10.10.00	hex. nut M10	2
14	0971.27.32.00	contact element	1		0911.10.10.00	spring washer A10	2
15	0972.90.03.00	gland stud	1				

see operators manual  
for wiring diagram

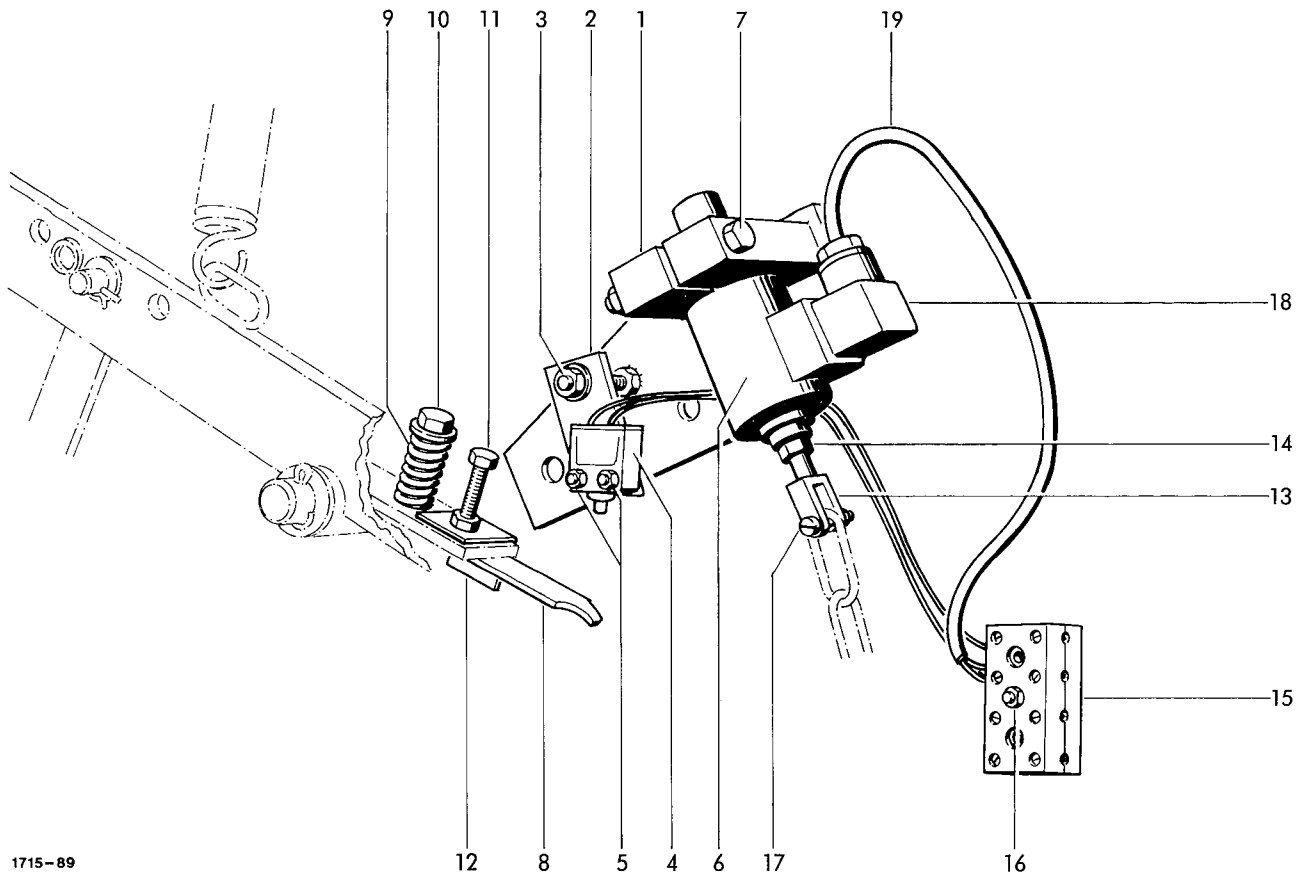

1715-89

ELECTRICAL TRIPPING DEVICE  
Twine wrapping unit

1	1713.34.12.01	holder	1	11	0901.20.47.00	hex. bolt M6x20	1
2	1713.34.12.06	bracket	1		0907.10.06.00	hex. nut M6	1
3	0907.10.08.00	hex. nut M8	2	12	1713.34.12.28	angle	1
	0910.10.08.00	washer 8.4	2	13	0919.71.25.00	fork	1
4	0971.41.01.00	feeler		14	0907.10.04.00	hex. nut M4	2
5	0902.24.09.00	cheese head bolt M3x16	2	15	0972.51.04.00	connector	1
	0907.10.03.00	hex. nut M3	2	16	0902.24.49.00	cheese head bolt M5x25	1
	0911.10.03.00	spring washer A3	2		0907.10.05.00	hex. nut M5	1
6	0971.41.08.00	solenoid	1		0911.10.05.00	spring washer A5	1
7	0901.10.64.00	hex. bolt M8x60	1	17	0902.24.27.00	cheese head bolt M4x16	1
	0907.10.08.00	hex. nut M8	1		0911.10.04.00	spring washer A4	1
	0911.10.08.00	spring washer A8	1	18	0972.40.25.00	utensil socket	1
8	0940.64.92.00	plate spring	1	19	0972.13.11.00	cable	1
9	0940.12.70.00	tension spring	1				
10	0901.20.74.00	hex. bolt M8x50	1				
	0907.60.08.00	safety nut NM8	1				
	0910.15.09.00	washer 9	1				

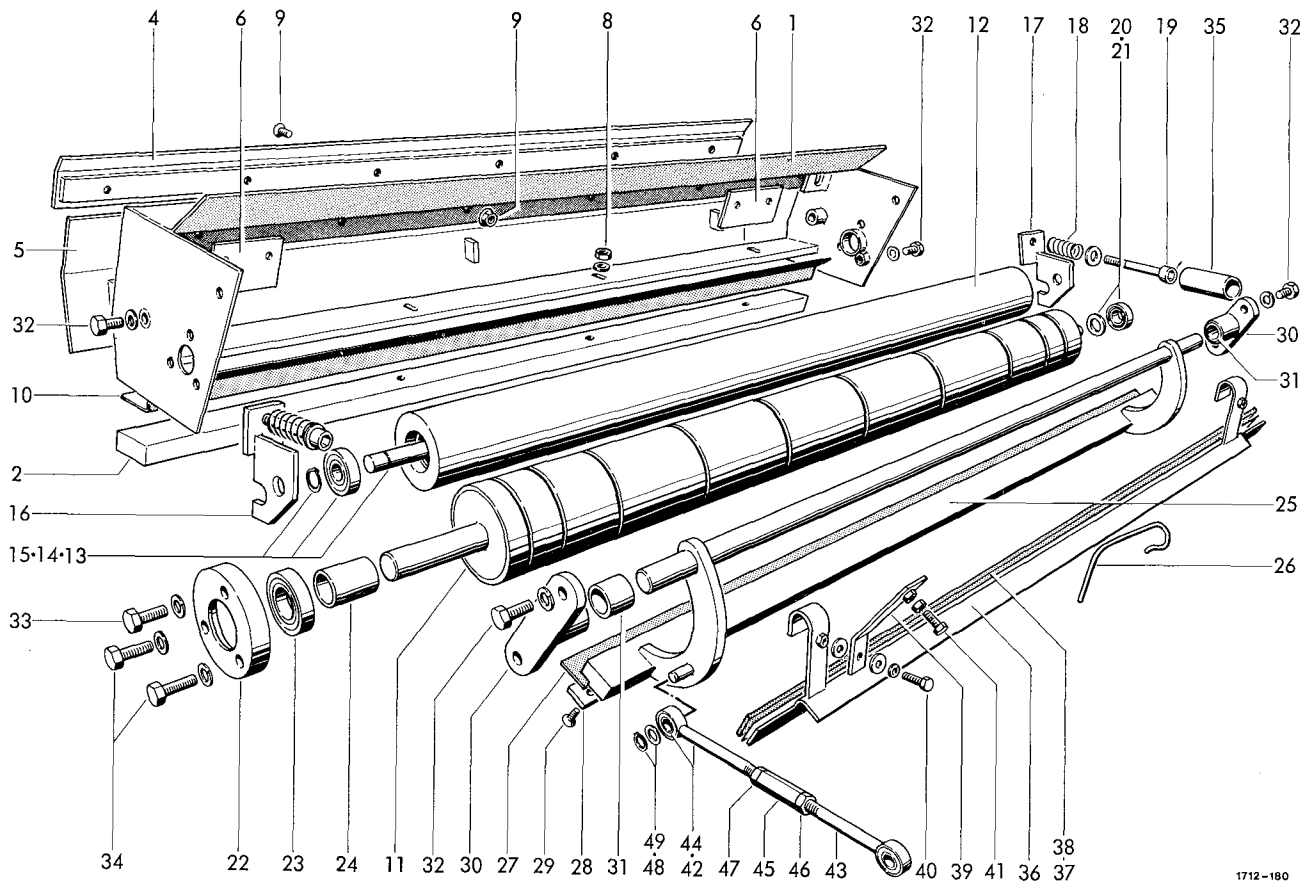

1712-180

NET WRAPPING UNIT

1	1712.37.01.01	frame	1	18	0940.12.70.00	tension spring	2
2	1712.37.01.10	anvil	1	19	0902.10.33.00	cheese head bolt M8x65	2
3	0904.60.43.00	stud M8x16 f. 162	4	20	0910.10.08.00	washer 8.4	2
	0907.22.06.00	hex. nut M8	4	21	0922.12.81.00	ball bearing 3001-2RS1	1
4	1712.37.01.84	scraper	1	22	0910.89.14.00	thrust washer	1
5	1712.37.01.80	rear cover	1	23	1712.37.01.45	bearing housing	1
6	1712.37.01.83	plate	2	24	0922.19.18.00	bearing	1
7	0902.60.44.00	countersunk bolt M8x25 for No.6	4	25	1712.37.01.47	spacer tube	1
8	0902.10.66.00	allen bolt Inbus plus	4	26	1712.37.01.49	knife beam	1
	0907.10.10.00	hex. nut M1C	4	27	0940.51.18.00	spring	10
	0910.60.10.00	washer 10.5	4	28	1712.37.01.54	knife	1
9	0902.60.44.00	countersunk bolt M8x25	6	29	1712.37.01.55	clamping bar	1
	0907.81.08.00	safety nut M8	6	30	0902.60.34.00	countersunk bolt M6x20	16
10	1712.37.01.66	scraper	1	31	1712.37.01.58	flange bearing with No.31	2
11	1712.37.01.18	roller	1	32	1712.37.01.62	bush	2
12-15	1712.37.01.24	pressure roller cpl.	1	33	0901.21.06.00	hex. bolt M10x20	6
12	1712.37.01.25	roller	1		0911.10.10.00	spring washer A10	6
13	1712.37.01.28	shaft	1	34	0901.21.11.00	hex. bolt M10x35	1
14	0922.11.53.00	ball bearing 6202-2Z	2		0911.10.10.00	spring washer A10	1
15	0912.50.12.00	circlip 12	2		0901.21.12.00	hex. bolt M10x40	2
16	1712.37.01.32	bearing right	1		0911.10.10.00	spring washer A10	2
17	1712.37.01.35	bearing left	1				

continuation H 51

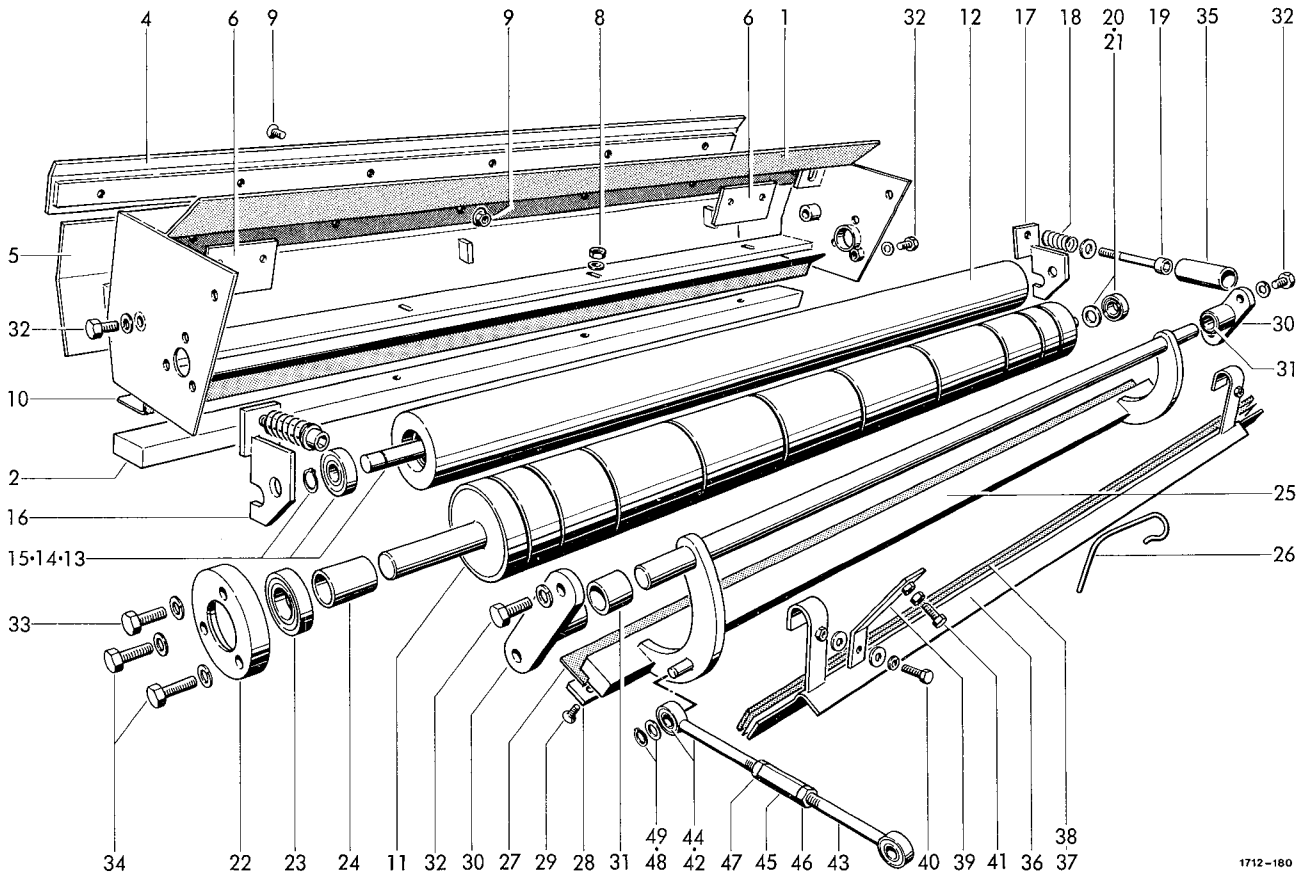

1712-180

#### CONNECTING PARTS

35	0926.60.27.00	guard tube	2	42-47	1715.37.04.01	connecting rod cpl.	1
36	1712.37.13.01	scraper with No. 37+38	1	42	1712.37.04.02	eye bolt	1
37	0938.96.20.00	nylon-fiber-texture lg.1145	1	43	1715.37.04.06	eye bolt	1
38	0938.96.21.00	adhesive tape lg. 1145	1	44	0920.39.92.00	bush	2
39	1712.37.13.08	brace	2	45	0908.81.09.00	turn buckle nut SPM 12	1
40	0901.20.51.00	hex. bolt M6x30	2	46	0907.10.12.00	hex. nut M12	1
	0910.40.06.00	washer R 6,6	4	47	0907.10.13.00	hex. nut left	1
	0911.10.06.00	spring washer A6	2	48	0912.50.10.00	circlip 10	1
41	0901.20.49.00	hex. bolt M6x25	2	49	0910.10.13.00	washer 13	1
	0907.10.06.00	hex. nut M6	2				

see also H 50



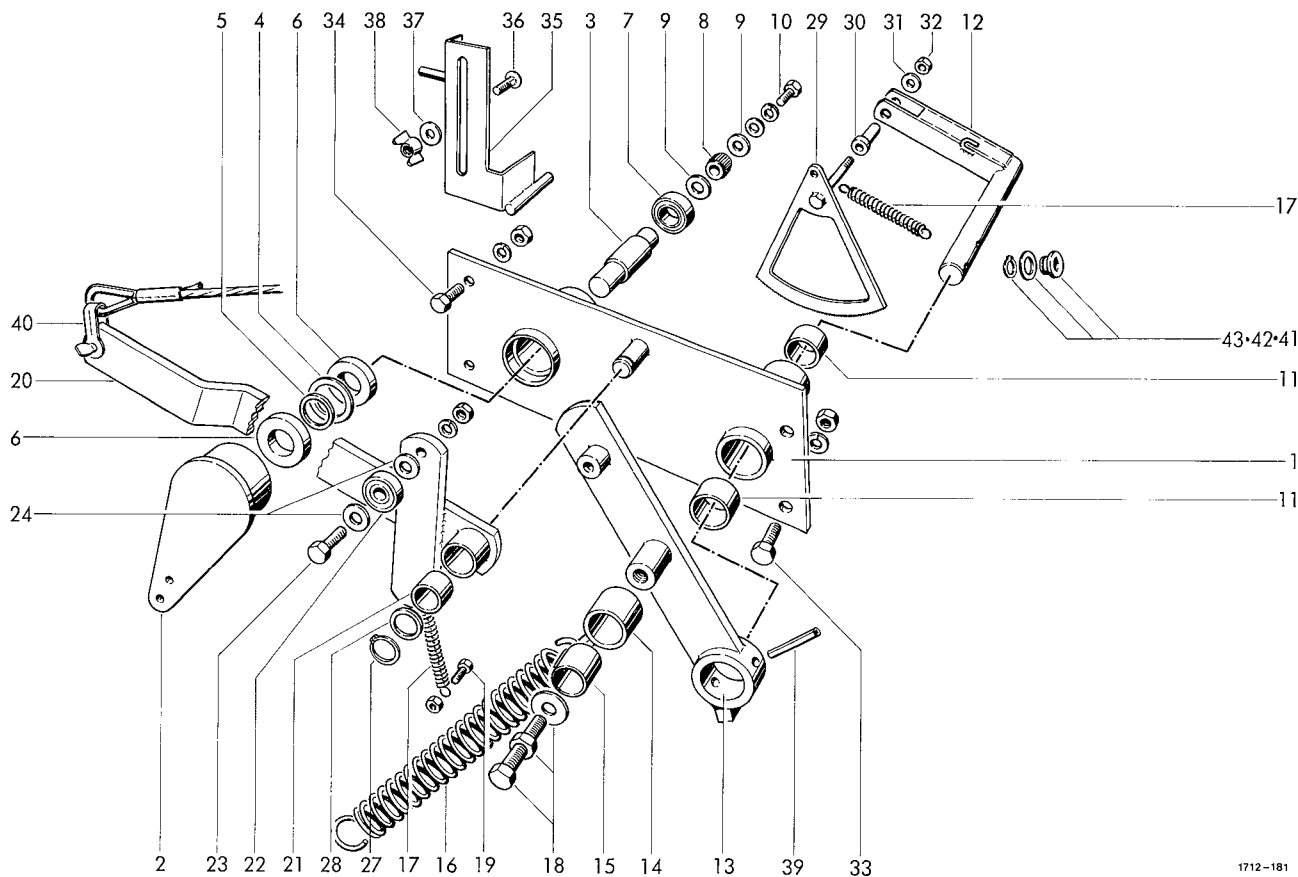

1712-181

CONTROL MECHANISM

1-11	1712.37.02.01	base plate cpl.	1	21	0920.11.25.00	bush	1
1	1712.37.02.02	base plate	1	22	0924.50.06.00	roller 8x24x7	1
2	1712.37.02.08	lever	1	23	0901.20.68.00	hex. bolt M8x25	1
3	1712.37.02.12	shaft	1		0907.10.08.00	hex. nut M8	1
4	0925.38.24.00	felt washer	1		0911.10.08.00	spring washer A8	1
5	0910.71.34.00	shim 17x24x1	2	24	0910.70.43.00	shim 8x14x0,5	2
6	0924.54.02.00	free-wheeling device KK17	2	27	0912.10.16.00	circlip 16x1	1
7	0922.12.54.00	ball bearing 6203-2RS	1	28	0910.71.29.00	shim 16x22x1,5	1
8	0362.24.00.00	roller	1	29	1712.37.02.68	segment	1
9	0910.80.24.00	washer	2	30	1712.37.02.72	bush	1
10	0901.20.45.00	hex. bolt M6x16	1	31	0910.64.06.00	washer A6,4	1
	0910.64.06.00	washer A6,4	1	32	0907.60.06.00	safety nut NM6	1
	0911.10.06.00	spring washer A6	1	33	0901.21.49.00	hex.bolt M12x30	2
11	0920.70.25.00	bush	2		0907.10.12.00	hex. nut M12	2
12	1712.37.02.25	knuckle joint	1		0911.10.12.00	spring washer A12	2
13	1712.37.02.31	lever	1	34	0901.21.08.00	hex. bolt M10x25	2
14+15	1712.37.02.36	link cpl.	1		0907.10.10.00	hex. nut M10	2
14	1712.37.02.37	link	1		0911.10.10.00	spring washer A10	2
15	0920.12.33.00	bush	1	35	1712.37.02.85	adjusting bracket	1
16	0940.25.21.00	tension spring	1	36	0903.10.42.00	cup head bolt M8x25	1
17	0940.20.48.00	tension spring	2	37	0910.80.18.00	washer	1
18	0901.11.42.00	hex. bolt M12x55	1	38	0908.31.08.00	wing nut M8	1
	0907.10.12.00	hex. nut M12	1	39	0915.51.85.00	expanding pin 8x40	1
	0910.10.13.00	washer 13	1	40	0936.99.73.00	shackles	1
19	0901.20.47.00	hex. bolt M6x20	1	41	0361.08.00.00	twine guide eye	1
	0907.60.06.00	safety nut NM6	1	42	0910.80.92.00	washer	1
20-24	1712.37.02.51	lever cpl.	1	43	0912.10.20.00	circlip 20x1,2	1
20	1712.37.02.52	lever	1				

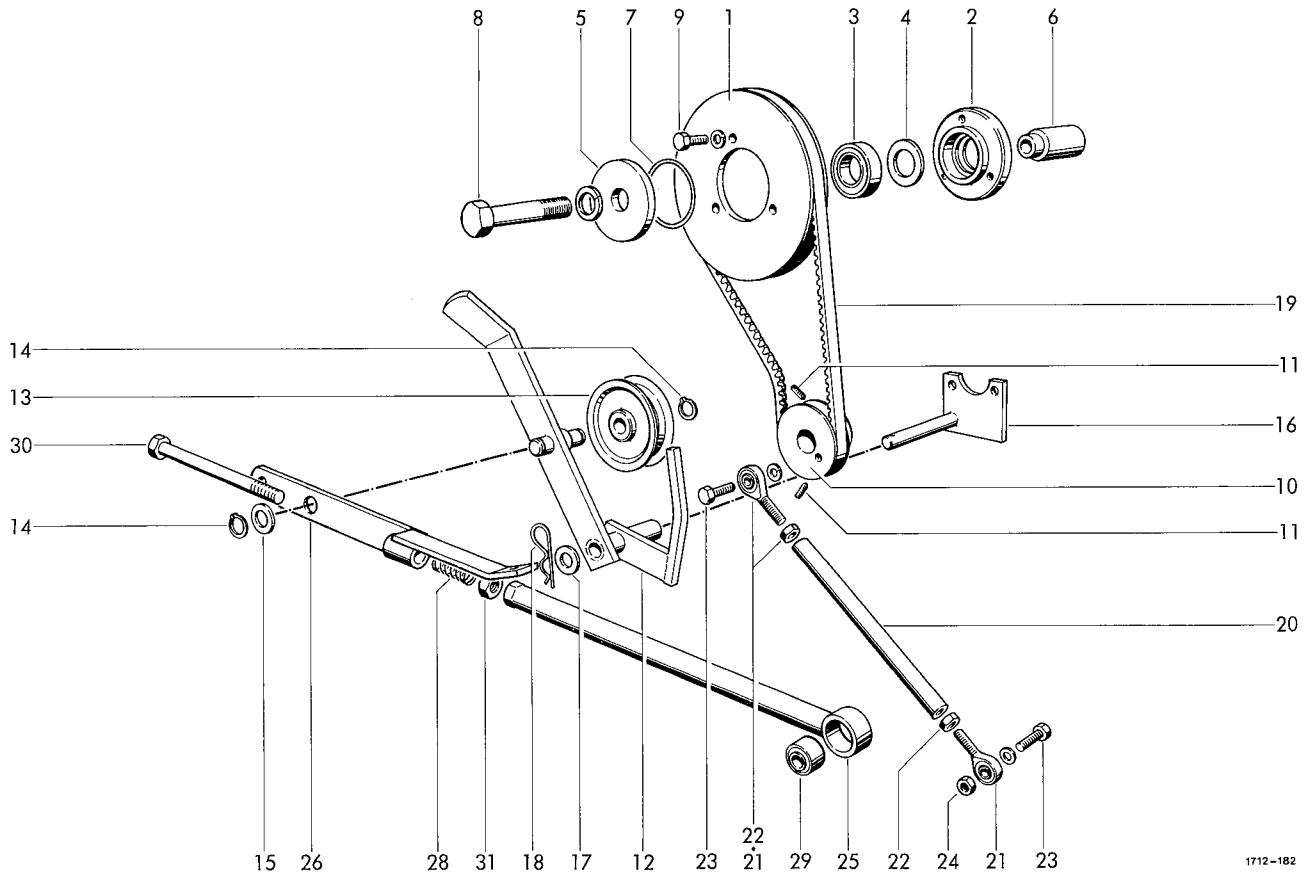

1712-182

DRIVE

1	0703.29.00.00	V-belt pulley	1	18	0916.21.04.00	spring clip	1
2	1712.37.03.02	bearing ring	1	19	0933.11.07.00	V-belt	1
3	0924.54.01.00	free-wheeling bearing KK25B	1	20-22	1712.37.03.37	connecting rod cpl.	1
4	0925.38.35.00	felt washer	1	20	1712.37.03.38	tube	1
5	1712.37.03.05	washer	1	21	0919.88.01.00	coupling head	2
6	1712.37.03.06	bush	1	22	0907.10.06.00	hex. nut M6	2
7	0925.24.44.00	seal OR44,2x3	1	23	0901.20.47.00	hex.bolt M6x20	2
8	0901.12.50.00	hex.bolt M16x110	1		0911.10.06.00	spring washer A6	2
	0911.10.16.00	spring washer A16	1	24	0907.10.06.00	hex. nut M6	1
9	0901.20.45.00	hex. bolt M6x16	3				
	0911.10.06.00	spring washer A6	3				
10	0304.14.00.00	V-belt pulley	1				
11	0904.70.40.00	stud M8x10	2	25-31	1712.37.04.18	shifting rod cpl.	1
12	1712.37.03.18	tension lever	1	25	1712.37.04.19	shifting rod	1
13	0924.52.11.00	tension roller	1	26	1712.37.04.24	bracket	1
14	0912.10.15.00	circlip 15x1	2	28	0940.12.70.00	tension spring	1
15	0910.15.16.00	washer 16	1	29	0920.39.92.00	bush	1
16	1712.37.03.29	bearing plate	1	30	0901.11.17.00	hex. bolt M10x140	1
17	0910.30.15.00	washer 15	1	31	0907.10.10.00	hex. nut M10	1

CONNECTING PARTS

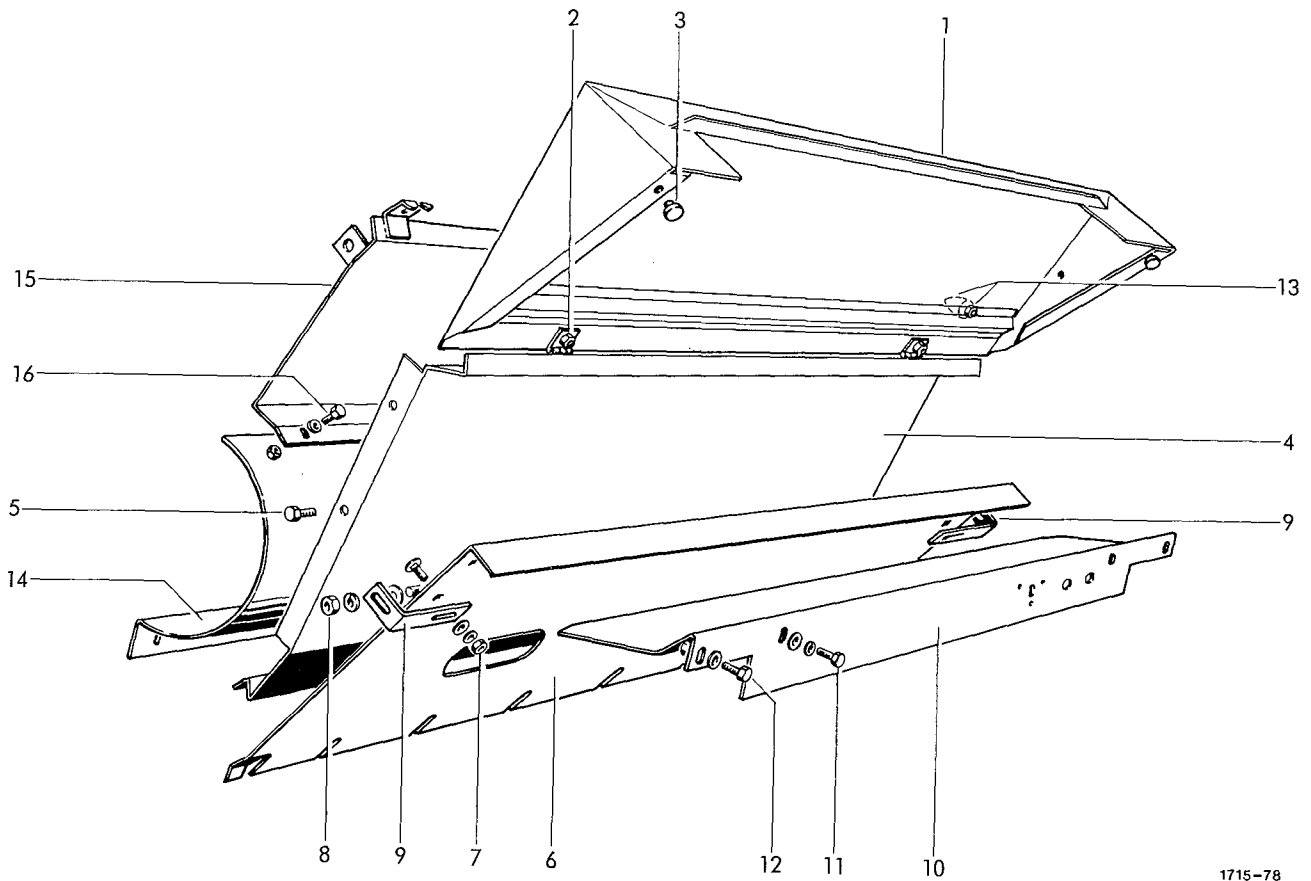

1715-78

GUARDS

1	1715.37.06.82	hood	1	10	1712.37.06.67	front shield	1
2	0901.20.66.00	hex. bolt M8x20	2	11	0901.20.68.00	hex. bolt M8x25	2
	0907.10.08.00	hex. nut M8	2		0910.40.09.00	washer R9	2
	0910.40.09.00	washer	2		0911.10.08.00	spring washer A8	2
	0911.10.08.00	spring washer A8	2	12	0901.20.66.00	hex. bolt M8x20	2
3	0938.98.59.00	buffer	3		0907.10.08.00	hex. nut M8	2
4	1715.37.06.88	guard	1		0910.40.09.00	washer R9	4
5	0901.21.06.00	hex. bolt M10x20	4		0911.10.08.00	spring washer A8	2
	0907.10.10.00	hex. nut M10	4	13	0940.91.70.00	parobola spring	2
	0911.10.10.00	spring washer A10	4		0907.10.08.00	hex. nut M8	2
6	1712.37.06.65	guide shield	1		0911.10.08.00	spring washer A8	2
7	0903.10.16.00	cup head bolt M6x20	2				
	0907.10.06.00	hex. nut M6	2				
	0910.40.06.00	washer R6,6	2				
	0911.10.06.00	spring washer A6	2	14	1715.37.07.01	cover shield	1
8	0901.21.08.00	hex. bolt M10x25	2	15	1712.37.07.05	lead plate	1
	0907.10.10.00	hex. nut M10	2	16	0901.20.42.00	hex. bolt M6x10	6
	0910.10.10.00	washer 10,5	2		0910.10.06.00	washer 6,4	12
	0911.10.10.00	spring washer A10	2		0911.10.06.00	spring washer A6	6
9	1712.37.06.66	angle	2				

CONCAVE

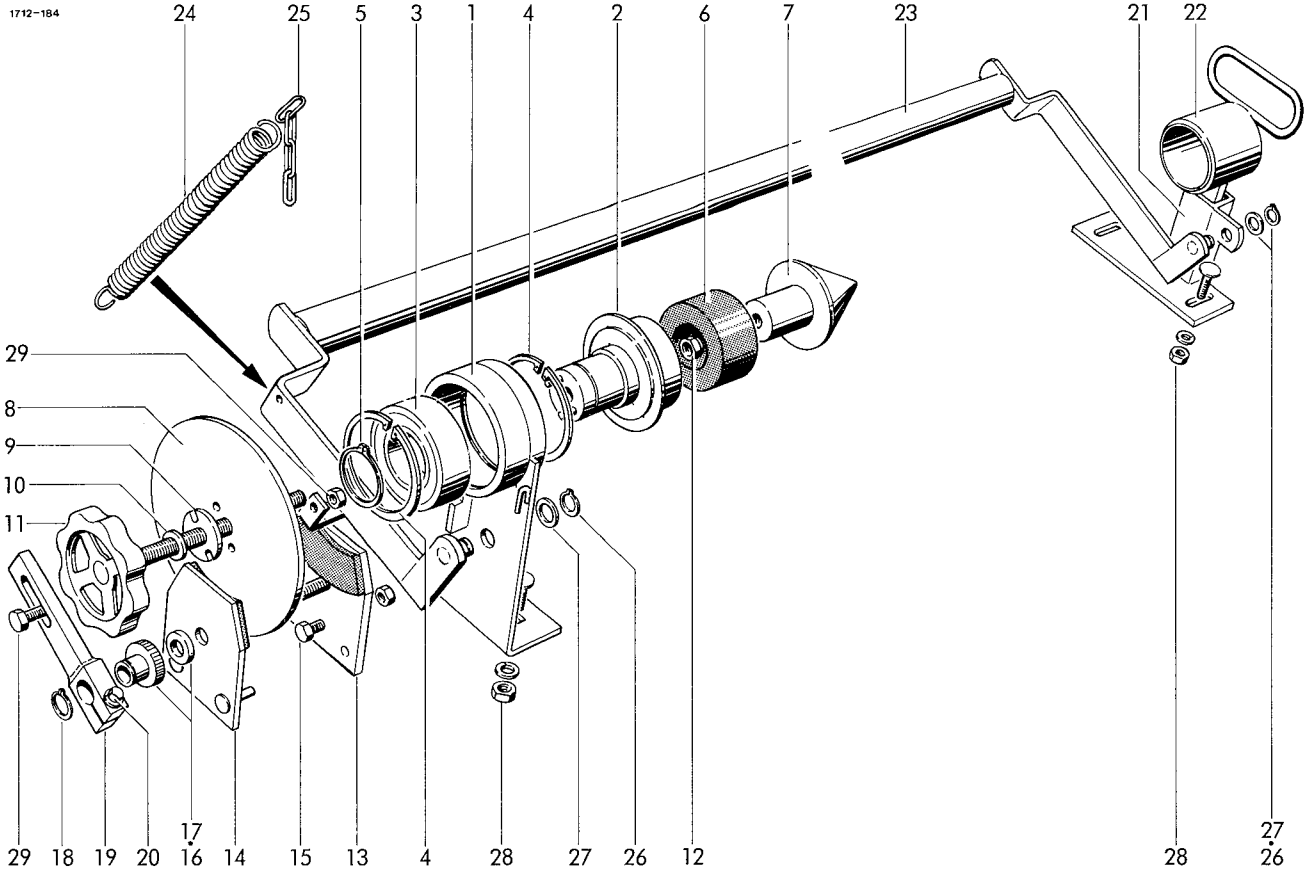

NET ROLL SUSPENSION WITH BRAKE

1-20	1712.37.10.01	suspention with brake	1	16	0320.49.00.00	milled nut	1
1	1712.37.10.03	bearing plate	1	17	0922.93.19.00	thrust bearing	1
2	1712.37.10.09	hub	1	18	0912.10.18.00	circlip 18x1,2	1
3	0922.20.19.00	ball bearing 3209-2RS	1	19	1712.37.10.49	lever	1
4	0912.15.85.00	circlip 85x3	2	20	0901.20.51.00	hex. bolt M6x30	1
5	0912.10.45.00	circlip 45x1,75	1		0910.10.06.00	washer 6,4	1
6	0328.89.00.00	ring	1	21	1712.37.10.57	support bearing	1
7	1712.37.10.19	tapered cone	1	22	1712.37.10.62	support	1
8	1712.37.10.20	brake plate	1	23	1712.37.10.68	clamp	1
9	0328.88.00.00	washer	1	24	0940.23.47.00	tension spring	1
10	0910.10.13.00	washer 13	1	25	0935.51.04.00	chain 4 links	1
11	1712.37.10.24	spindle	1	26	0912.10.15.00	circlip 15x1	2
12	0907.60.12.00	safety nut NM12	1	27	0910.30.15.00	washer 15	2
13-20	1712.37.10.31	brake	1	28	0903.10.71.00	cup head bolt M10x25	4
13	1712.37.10.32	plate	1		0911.10.10.00	spring washer A10	4
14	1712.37.10.39	plate	1		0907.10.10.00	hex. nut M10	4
15	0901.20.66.00	hex. bolt M8x20	1	29	0901.20.70.00	hex. bolt M8x30	1
	0907.22.08.00	hex. nut BM8	1		0907.10.08.00	hex. nut M8	1

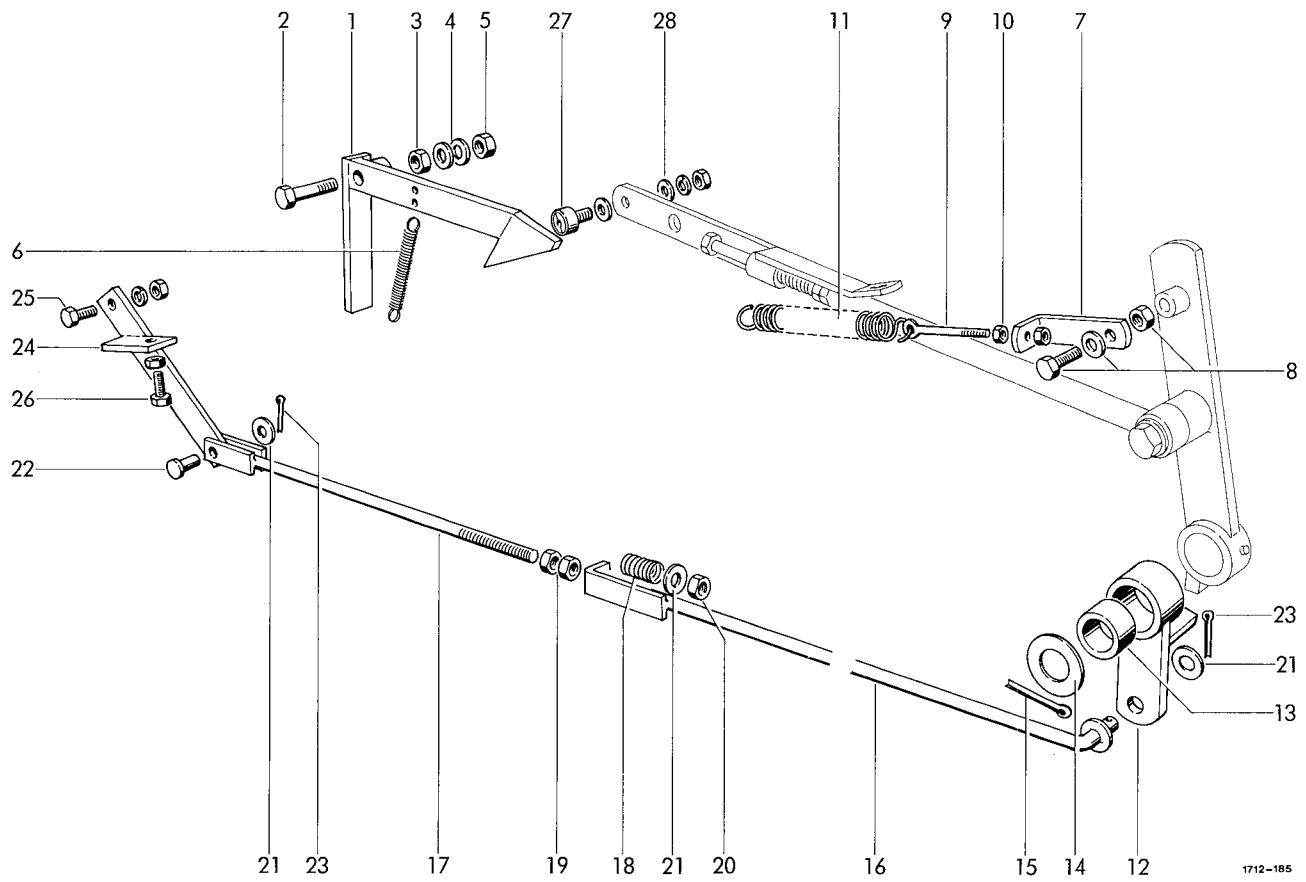

AUTOMATIC TENSION DEVICE

1	1712.37.11.01	ratchet	1	16	1715.37.11.28	lift rod	1
2	0901.11.43.00	hex. bolt M12x60	1	17	1712.25.07.14	rod	1
3	0907.10.12.00	hex. nut M12	1	18	0940.19.52.00	compression spring	1
4	0907.80.12.00	safety nut M12	1	19	0907.10.12.00	hex. nut M12	2
5	0910.10.13.00	washer 13	2	20	0907.80.12.00	safety nut M12	1
6	0940.20.48.00	tension spring	1	21	0910.10.13.00	washer 13	3
7	1712.37.11.12	angle	1	22	0917.50.83.00	pin	1
8	0901.21.10.00	hex. bolt M10x30	1	23	0916.10.97.00	split pin 4x25	2
	0907.10.10.00	hex. nut M10	1	24	1712.37.11.42	lever	1
	0910.10.10.00	washer 10,5	1	25	0901.21.49.00	hex. bolt M12x30	1
9	0903.35.06.00	eye bolt M6x60	1		0907.10.12.00	hex. nut M12	1
10	0907.10.06.00	hex. nut M6	2		0911.10.12.00	spring washer A12	1
11	0940.23.09.00	tension spring	1	26	0901.21.10.00	hex. bolt M10x30	1
12+13	1712.37.11.20	lever cpl.	1		0907.10.10.00	hex. nut M10	1
12	1712.37.11.21	lever	1	27	0924.51.18.00	roller	1
13	0920.13.74.00	bush	1	28	0910.10.08.00	washer 8,4	2
14	0910.10.25.00	washer 25	1		0911.10.08.00	spring washer A8	1
15	0916.11.36.00	split pin 6,3x40	1		0907.10.08.00	hex. nut M8	1

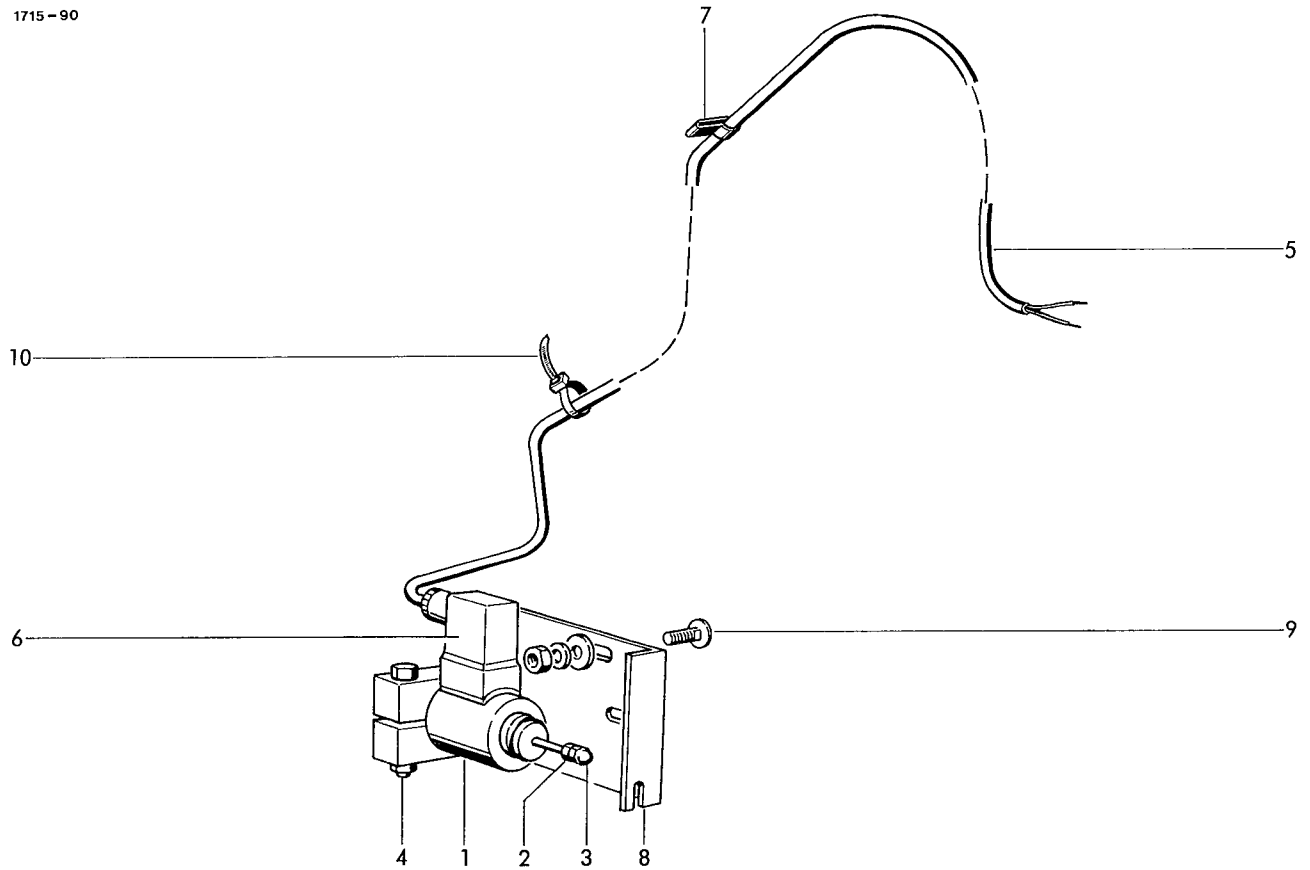

ELECTRO-MAGNETIC TRIPPING  
(Net wrapping unit)

1	0971.41.09.00	solenoid	1	7	0972.62.12.00	chassis clamp	1
2	0907.10.05.00	hex. nut M5	1	8	1712.37.12.47	holder	1
3	0908.57.05.00	nut M5	1	9	0903.10.41.00	cup head bolt M8x20	2
4	0901.10.64.00	hex. bolt M8x60	1		0907.10.08.00	hex. nut M8	2
	0907.10.08.00	hex. nut M8	1		0910.10.08.00	washer 8.4	2
	0911.10.08.00	spring washer	1		0911.10.08.00	spring washer A8	2
5	0972.13.14.00	cable	1	10	0972.64.01.00	cable clamp	nB
6	0972.40.25.00	utensil socket	1				

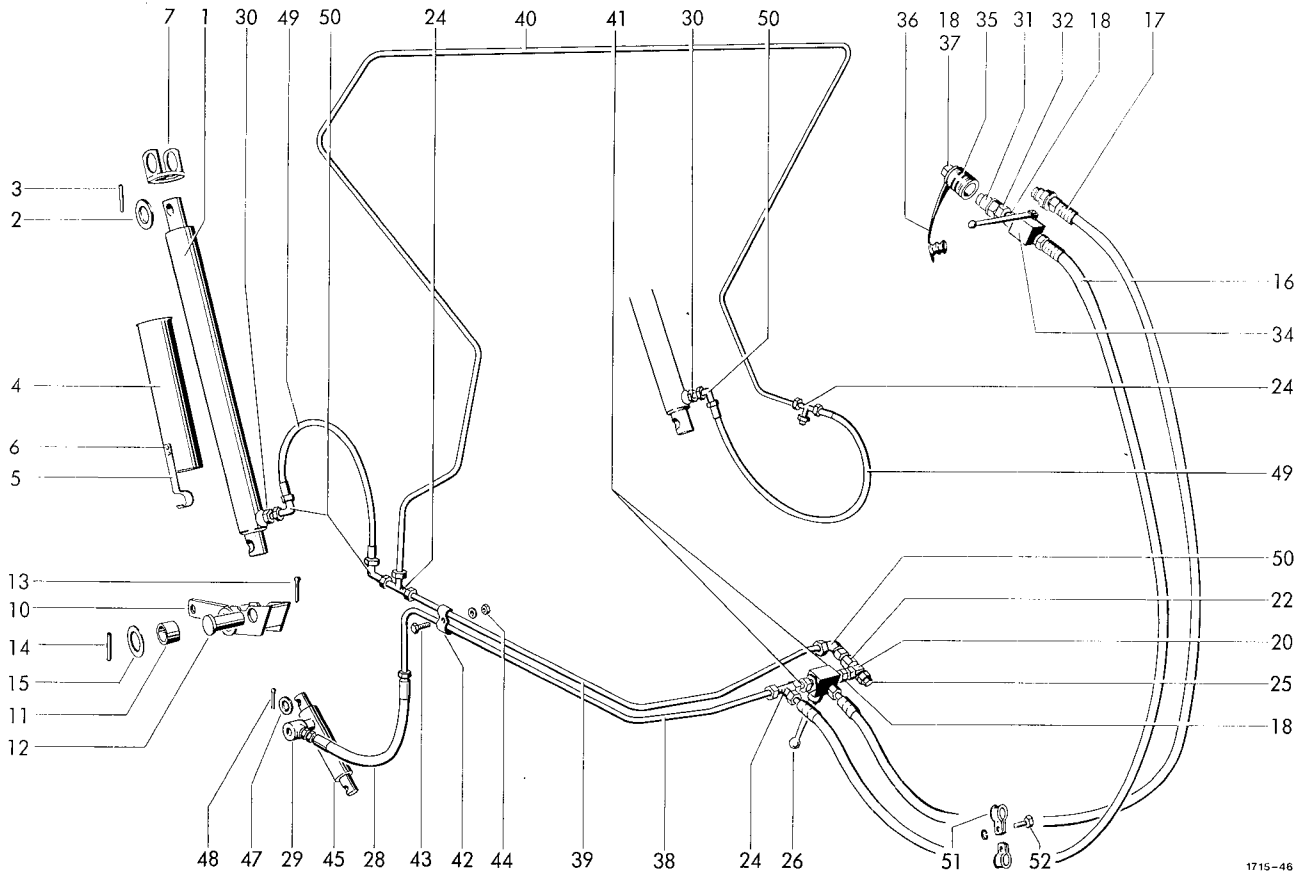

1715-46

HYDRAULIC SYSTEM

1	0951.11.41.00	hydr. cylinder	2	14	0915.51.87.00	expanding pin 8x50	1
1a*	0951.51.06.00	set of seals for No. 1	2	15	0910.81.86.00	washer	1
1b*	0902.16.01.00	cheese head bolt M5x5,5	2	16	0954.12.68.00	high pressure hose lg. 2600	2
	0925.40.04.00	seal A5x9 for No.1	2	17	0954.31.20.00	coupling plug	1
	0938.90.76.00	plug	2	18	0955.91.10.00	nut 12	6
2	0910.15.30.00	washer 30	3	19*	0955.96.08.00	cutting ring 12 for No.18	4
3	0915.51.59.00	expanding pin 6x45	3	20	0955.30.41.00	banjo coupling	1
4-6	1712.46.02.01	support cpl.	2	21*	0925.40.19.00	seal A18x24 for No. 20	1
4	1712.46.02.02	support	2	22	0955.42.04.00	straight connection	1
5	0940.64.74.00	plate ring	2	24	0955.16.67.00	t-connection 12	3
6	0914.15.47.00	rivet 5x10	4	25	0952.26.01.00	non return valve	1
7	1712.46.02.10	support bearing	2	26	0952.13.60.00	ball valve 12	1
10+11	1712.46.03.01	tipping bearing cpl.	1	27*	0901.20.66.00	hex. bolt M8x20 for No.26	2
10	1712.46.03.02	whip	1		0911.10.08.00	spring washer A8	2
11	0920.15.34.00	bush	2				
12	0917.52.65.00	pin 28x73	1				
13	0916.11.36.00	split pin 6,3x40	1				

continuation J 11

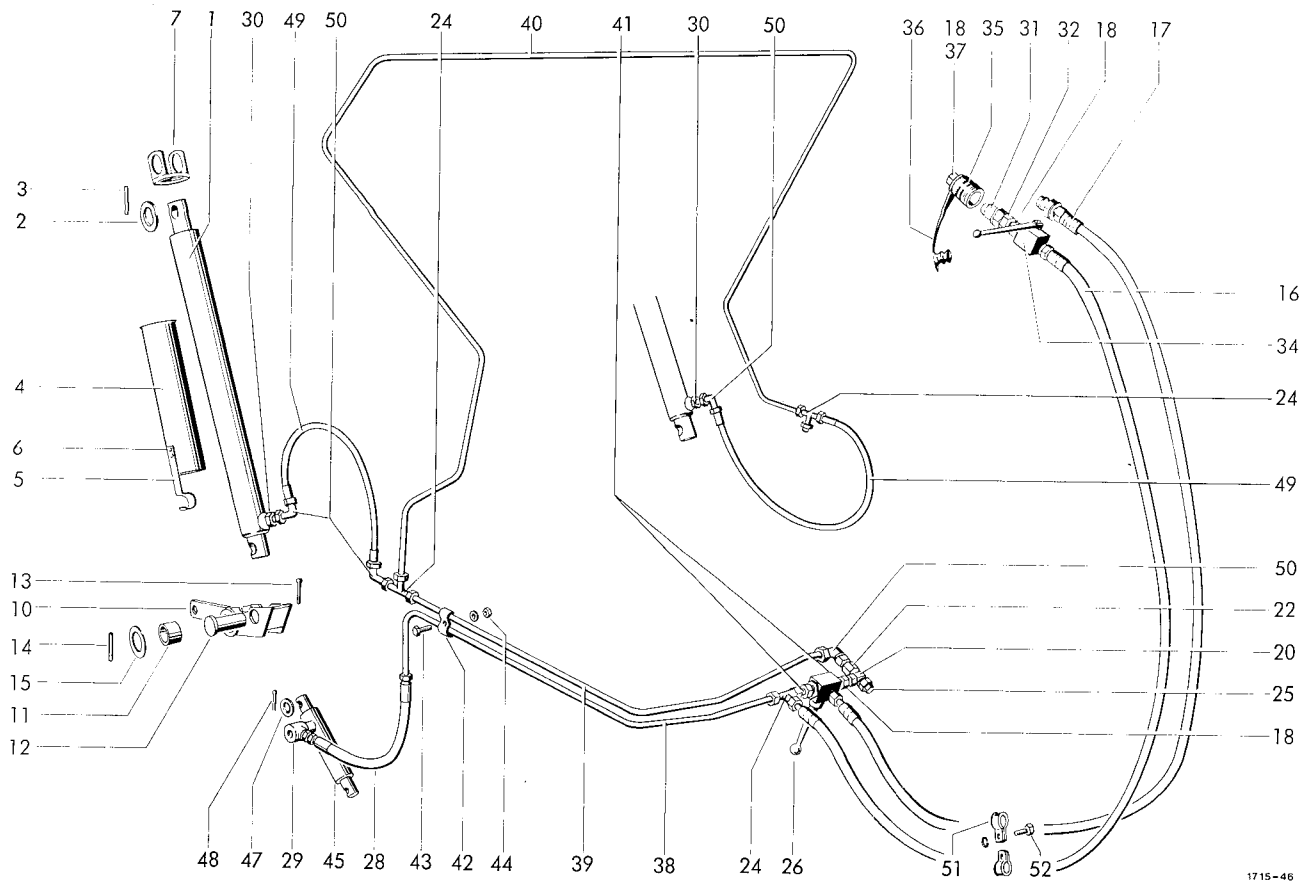

1715-46

28	0954.12.06.00	high pressure hose	1	42	0954.60.04.00	clamp	2
	0954.12.17.00	xhigh pressure hose	1	43	0901.20.47.00	hex. bolt M6x20	1
29	0955.31.16.00	choke-free banjo coupling	1		0910.15.06.00	washer 6,6	1
30	0955.60.33.00	straight connection	2	44	0907.80.06.00	safety nut M6	1
31	0954.31.22.00	coupling plug 10	1	45	0951.11.44.00	hydr. cylinder	1
32	0955.60.43.00	straight connection with shaft 12	1	46*	0951.51.44.00	set of seals for No 45	1
33*	0954.31.80.00	orifice washer for No 29	2	47	0910.10.17.00	washer 17	1
34	0952.13.03.00	ball valve	1	48	0916.10.99.00	split pin 4x32	1
35	0954.31.01.00	coupling sleeve	2	49	0954.12.17.00	high pressure hose	2
35a*	0910.30.19.00	washer for No.35	2	50	0955.34.04.00	adjustable angle connection	4
36	0954.32.10.00	dust plug	2	50a*	0954.31.82.00	orifice washer for No. 50	2
37	5633.13.09.06	plate	2	51	0954.62.43.00	norma-clamp	2
38	1715.46.04.31	tubing	1	52	0901.20.47.00	hex. bolt M6x20	1
39	1715.46.04.32	tubing	1		0911.10.06.00	spring washer A6	1
40	1715.46.04.33	tubing	1	53*	1712.46.90.00	hydr. distributor f.tractor	1
41	1712.46.04.34	tubing	2	54*	0955.88.04.00	+plug	1

x = wide pick-up

+ = without chain lubrication

• = optional

see also J 10



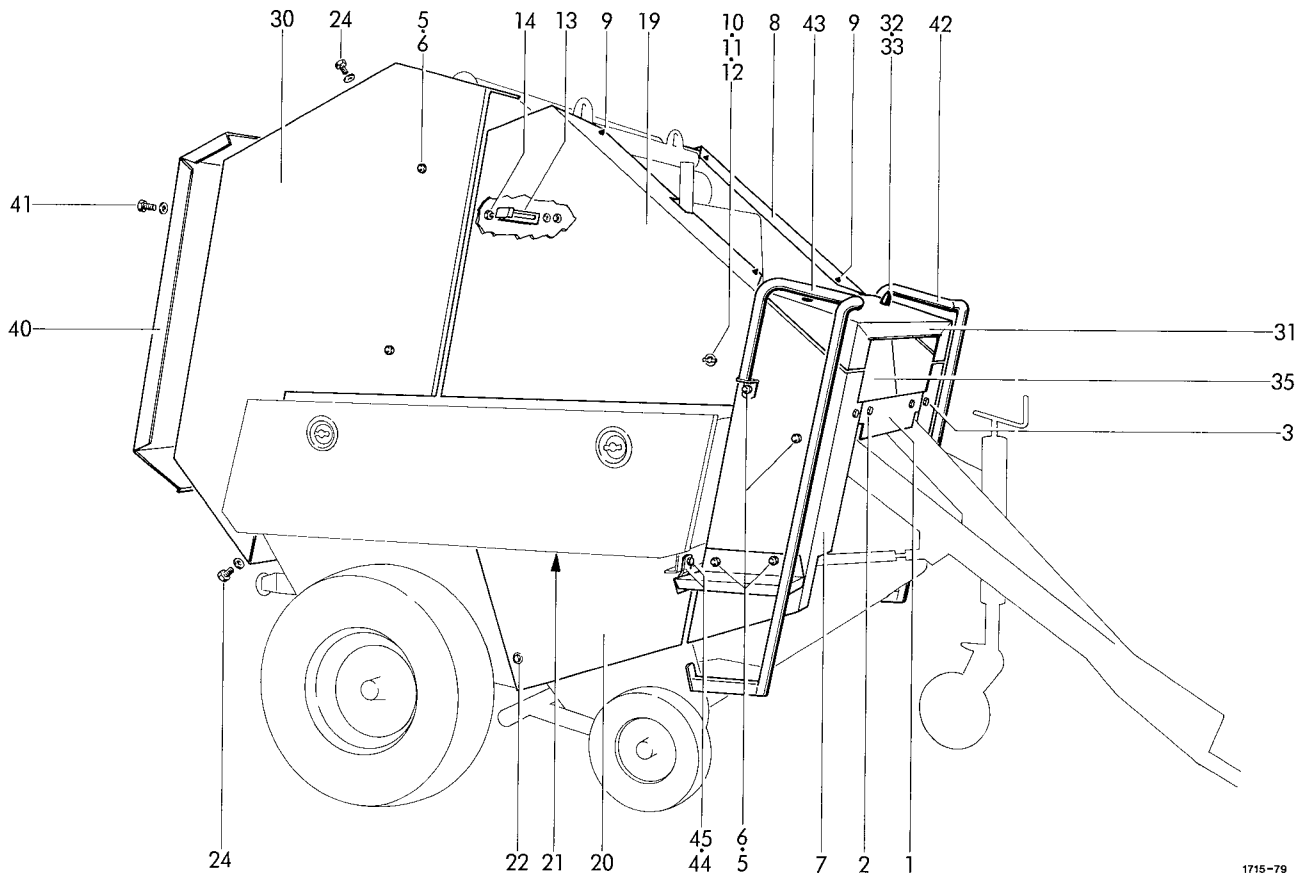

GUARDS

1	1712.37.06.67	front shield	1	18	1716.51.04.31	guard	1	
2	0901.20.68.00	hex. bolt M8x25	2	19	1716.51.04.40	guard	1	
	0910.40.09.00	washer R9	2	20	1716.51.05.01	side cover	1	
	0911.10.08.00	spring washer A8	2	21	1716.51.05.22	guard shield	1	
3	0901.20.66.00	hex. bolt M8x20	2	22	1716.51.05.21	guard shield	1	
	0910.40.09.00	washer R9	2	23	0901.20.66.00	hex. bolt M8x20	3	
	0911.10.08.00	spring washer A8	2	24	0907.10.08.00	hex. nut M8	3	
4	1716.51.02.01	guard	1	25	0911.10.08.00	spring washer A8	3	
	1716.51.02.06	guard	1	26	0910.10.08.00	washer 8.4	6	
5	0907.10.12.00	hex. nut M12	14	26a	0907.10.08.00	hex. nut M8	1	
	0910.10.13.00	washer 13	14	27	0911.10.08.00	spring washer A8	1	
6	0938.90.64.00	hex. net cover	11	27*	0910.10.08.00	washer 8.4	1	
7	1716.51.03.01	guard	1	28	1716.51.06.01	guard	1	
	1716.51.03.06	guard	1	29	0905.19.11.00	swagaform bolt	12	
8	1716.51.04.01	guard with No. 9	1	29*	0910.40.06.00	washer R 6.6	12	
9*	0938.98.59.00	buffer for No. 8.31	6	30	1716.51.06.10	side cover	1	
10-12	0938.29.81.00	cover lock cpl.	1	31	1716.51.06.25	top cover	1	
10	0938.29.83.00	housing with nut	1	32	1716.51.06.28	chain guard	1	
11	0938.29.84.00	tounge	1	33	0907.10.12.00	hex. nut M12 for No. 26a	4	
12	0938.29.82.00	toggle	1		0910.10.13.00	washer 13	4	
13	1713.51.04.10	latch	3		28	1715.51.09.00	chain guard	1
14	0901.20.66.00	hex. bolt M8x20	6		29*	0901.20.42.00	hex. bolt M6x10 for No.28	2
	0910.40.09.00	washer R9	6			0910.40.06.00	washer R6.6	2
	0907.60.08.00	safety nut NM8	6		30	1716.51.07.01	guard	1
15*	0912.10.12.00	+circlip 12x1	4		31	1715.37.06.82	top cover	1
16	1716.51.04.22	guard	1		32	0940.91.70.00	parabola spring	2
17	1716.51.04.25	holder	1		33	0907.10.08.00	hex. nut M8	2
						0911.10.08.00	spring washer	2

+ = for No. 8, 18, 19 and 25

• = for wide pick-up

continuation K 11

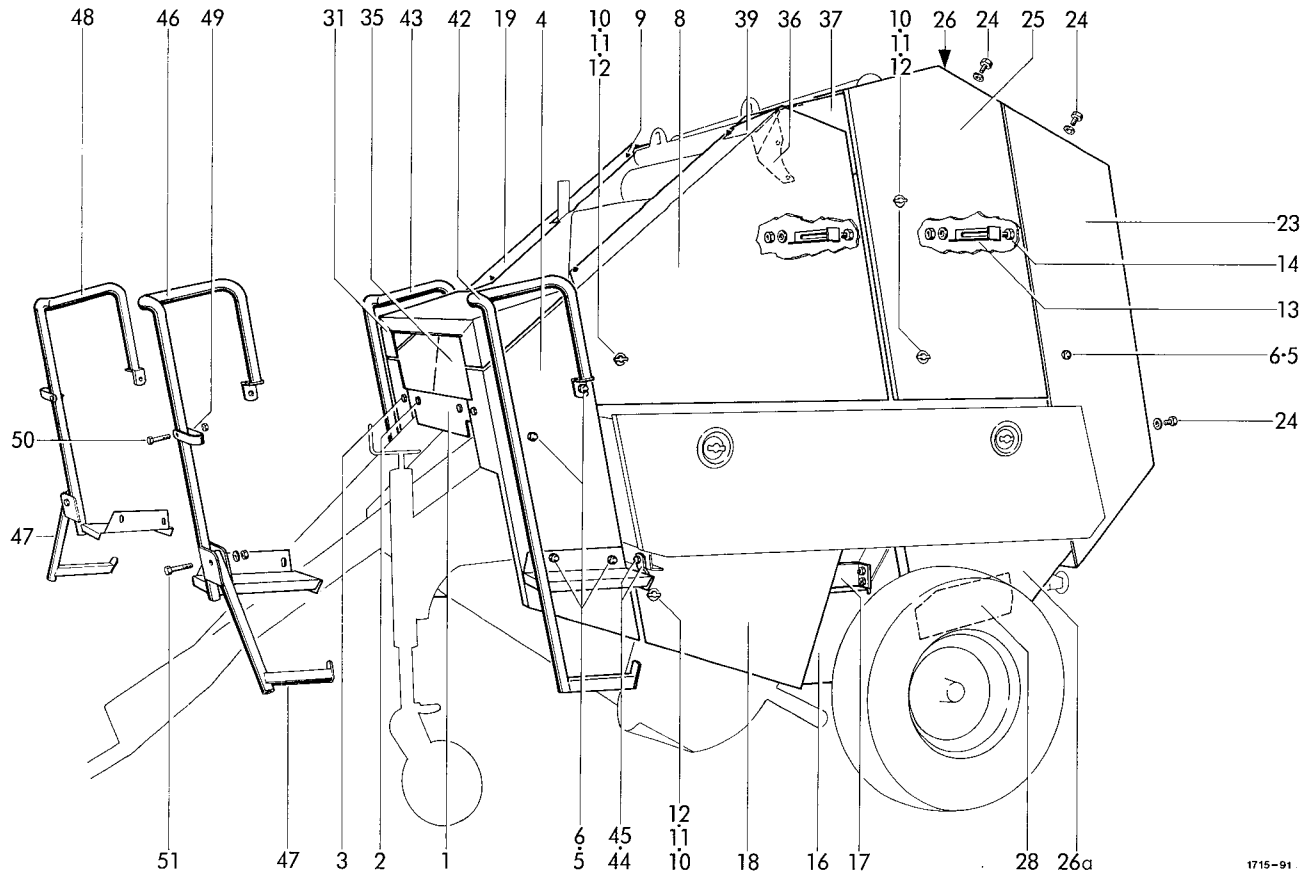

FOOTSTEPS FOR WIDE PICK-UP

34*	0901.20.66.00	+hex. bolt M8x20	6	46	1713.51.16.01	footstep, left	1
	0907.10.08.00	hex. nut M8	6	47	1713.51.16.89	step	2
	0910.40.09.00	washer R9	6	48	1713.51.16.14	footstep, right	1
	0911.10.08.00	spring washer A8	6	49	1713.51.16.22	latch	2
35	1716.51.08.17	trough	1	50	0901.10.14.00	hex. bolt M5x55	2
36	1715.51.10.07	holder	1		0907.60.05.00	safety nut M5	2
37	1715.51.10.14	corner shield	1	51	0901.11.42.00	hex. bolt M12x55	2
38*	0901.20.64.00	hex. bolt M8x16 for No.37	2		0907.60.12.00	safety nut M12	2
	0911.10.08.11	spring washer A8	2		0910.10.13.00	washer 13	2
39	1715.51.10.25	guard	1				
40	1715.51.13.01	guard	1				
41	0901.20.71.00	hex. bolt M8x35	2				
	0910.10.08.00	washer 8.4	2				
42	1716.51.14.09	footstep, left	1				
43	1716.51.14.20	footstep, right	1				
44	1716.51.14.22	bracket	2				
45	0901.20.68.00	hex. bolt M8x25	4				
	0907.10.08.00	hex. nut M8	4				
	0911.10.08.00	spring washer A8	4				
	0910.40.09.00	washer R9	4				

+ = for No. 31 + 35

see also K 10

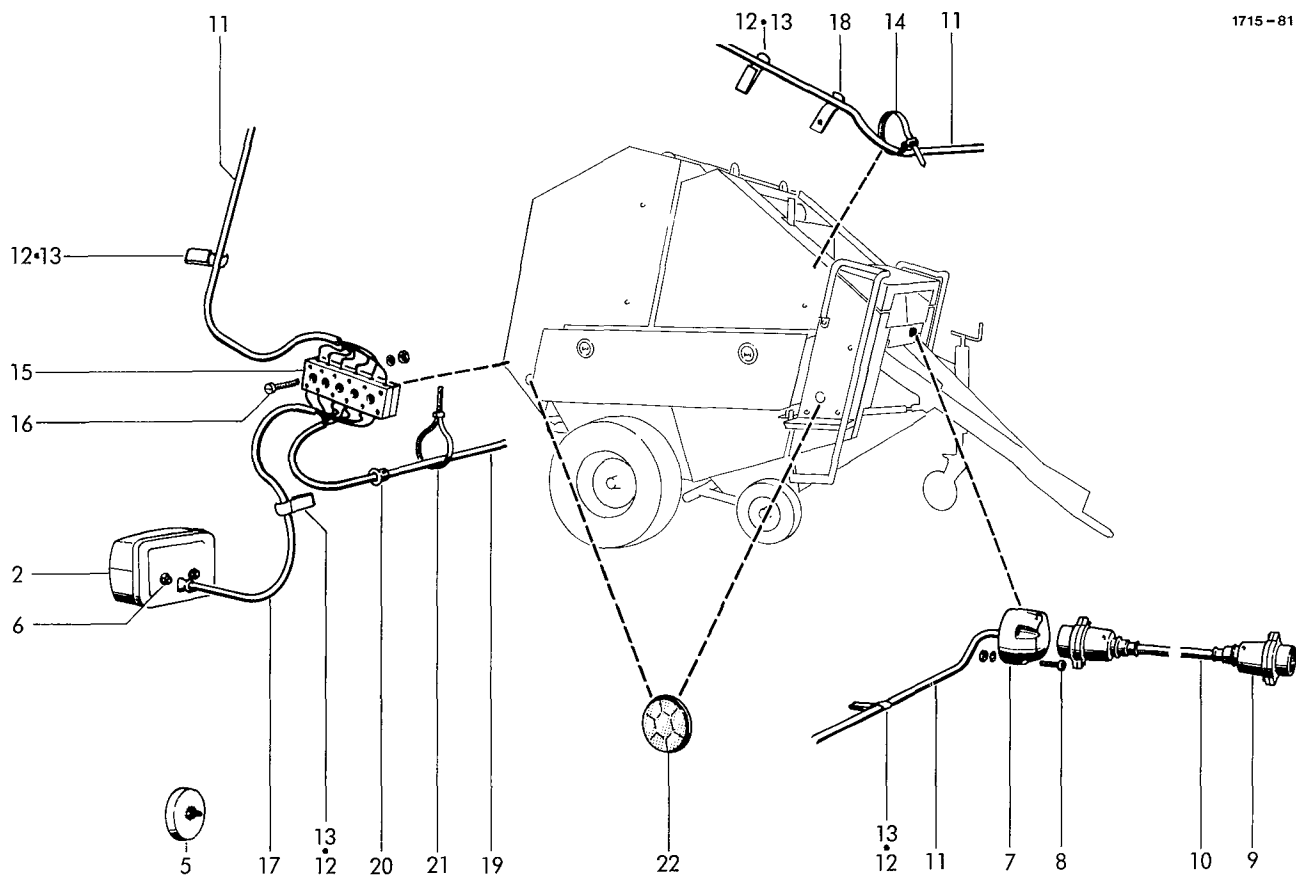

LIGHTING SYSTEM

1*	0974.10.01.00	light BBSK 215 left	1	10	0972.16.36.00	cablc 6x1,0x3000	1
2	0974.10.02.00	light BBS 215 right	1	11	0972.16.68.00	cablc 6x1,0x5500	1
3*	0974.20.38.00	bulb RL 12V 21W for No. 1+2	4	12	0972.62.11.00	chassis clamp	6
4*	0974.20.07.00	bulb G 12V 10W for No. 1+2	2	13	0972.62.12.00	chassis clamp	11
5	0974.42.01.00	reflector typ R 13 C	2	14	0972.64.02.00	cablc clip 3,4x208	1
6	0902.24.45.00	cheese head bolt M5x16	4	15	0972.51.36.00	connector	1
	0907.10.05.00	hex. nut M5	4	16	0902.24.31.00	cheese head bolt M4x25	2
	0911.10.05.00	spring washer A5	4		0907.10.04.00	hex. nut M4	2
7	0972.46.01.00	socket A7	1		0911.10.04.00	spring washer A4	2
8	0902.24.52.00	cheese head bolt M5x35	3	17	0972.14.10.00	cablc 4x1,0x600	1
	0907.10.05.00	hex. nut M5	3	18	0938.50.08.00	cablc clip R4	1
	0911.10.05.00	spring washer A5	3	19	0972.14.44.00	cablc 4x1,0x2150	1
9+10	0972.16.86.00	connector cablc cpl. 6x1,0x3000	1	20	0972.60.01.00	guide	2
9	0972.46.02.00	plug B7	2	21	0972.64.03.00	cablc clip 4,8x378	5
			2	22	0974.46.01.00	reflector RD 60 yellow	4





Part No.	Page No.	Part No.	Page No.	Part No.	Page No.	Part No.	Page No.	Part No.	Page No.
0908.79.04.00	B 20 6	0910.15.09.00	D 30 19	0910.60.13.00	C 31 3	0910.73.14.00	G 60 12		
0908.79.04.00	B 25 6	0910.15.09.00	H 46 10	0910.60.13.00	C 50 31	0910.73.70.00	G 10 16		
0908.81.09.00	H 51 45	0910.15.11.00	B 10 11	0910.60.13.00	C 50 32	0910.73.70.00	G 20 16		
0908.82.04.00	B 40 23	0910.15.11.00	B 41 38	0910.60.13.00	D 20 25	0910.73.70.00	G 30 15		
0908.88.03.00	A 10 4	0910.15.11.00	C 20 17	0910.60.13.00	H 10 18	0910.73.70.00	G 70 12		
0909.10.10.00	C 10 14	0910.15.11.00	C 55 9	0910.60.13.00	H 10 23	0910.73.72.00	G 10 16		
0910.10.06.00	C 30 4	0910.15.11.00	E 10 44	0910.64.06.00	H 10 14	0910.73.72.00	G 20 16		
0910.10.06.00	C 45 27	0910.15.14.00	B 40 26	0910.64.06.00	H 52 10	0910.73.72.00	G 30 15		
0910.10.06.00	C 70 17	0910.15.14.00	H 20 26	0910.64.06.00	H 52 31	0910.73.72.00	G 70 12		
0910.10.06.00	H 10 3	0910.15.16.00	H 53 15	0910.69.90.00	D 20 11	0910.73.74.00	G 10 16		
0910.10.06.00	H 20 12	0910.15.22.00	B 50 15	0910.70.43.00	H 52 24	0910.73.74.00	G 20 16		
0910.10.06.00	H 20 33	0910.15.30.00	J 10 2	0910.71.29.00	H 52 28	0910.73.74.00	G 30 15		
0910.10.06.00	H 54 16	0910.25.15.00	B 50 6	0910.71.34.00	H 52 5	0910.73.74.00	G 70 12		
0910.10.06.00	H 55 20	0910.25.26.00	C 30 16	0910.72.01.00	E 10 38	0910.74.70.00	E 10 13		
0910.10.08.00	B 41 53	0910.25.26.00	C 30 31	0910.72.03.00	E 10 38	0910.74.72.00	E 10 13		
0910.10.08.00	C 70 7	0910.30.15.00	H 53 17	0910.72.05.00	E 10 24	0910.74.85.00	D 20 18		
0910.10.08.00	C 70 13	0910.30.15.00	H 55 27	0910.72.05.00	E 10 38	0910.74.87.00	D 20 18		
0910.10.08.00	H 20 30	0910.30.17.00	C 30 20	0910.72.50.00	C 10 16	0910.74.88.00	D 20 18		
0910.10.08.00	H 30 24	0910.30.17.00	C 30 33	0910.72.50.00	C 50 2	0910.75.15.00	D 20 8		
0910.10.08.00	H 46 3	0910.30.19.00	J 11 35a*	0910.72.50.00	G 10 17	0910.75.17.00	D 20 8		
0910.10.08.00	H 50 19	0910.38.11.00	E 10 47	0910.72.50.00	G 20 17	0910.75.18.00	D 20 8		
0910.10.08.00	H 56 28	0910.40.06.00	D 30 21	0910.72.50.00	G 30 16	0910.76.30.00	C 20 24		
0910.10.08.00	H 57 9	0910.40.06.00	H 11 36	0910.72.50.00	G 40 13	0910.76.57.00	D 15 28		
0910.10.08.00	K 10 21	0910.40.06.00	H 40 4	0910.72.50.00	G 50 13	0910.76.65.00	D 20 17		
0910.10.08.00	K 10 22	0910.40.06.00	H 51 40	0910.72.50.00	G 60 13	0910.76.75.00	D 20 7		
0910.10.08.00	K 11 41	0910.40.06.00	H 54 7	0910.72.50.00	G 70 13	0910.76.79.00	D 10 12		
0910.10.10.00	C 55 13	0910.40.06.00	K 10 24	0910.72.52.00	C 10 16	0910.76.79.00	D 15 12		
0910.10.10.00	H 54 8	0910.40.06.00	K 10 29*	0910.72.52.00	C 50 2	0910.80.18.00	H 20 35		
0910.10.10.00	H 56 8	0910.40.09.00	D 20 28	0910.72.52.00	G 10 17	0910.80.18.00	H 52 37		
0910.10.13.00	B 50 10	0910.40.09.00	H 30 19	0910.72.52.00	G 20 17	0910.80.24.00	H 52 9		
0910.10.13.00	C 45 7	0910.40.09.00	H 54 2	0910.72.52.00	G 30 16	0910.80.39.00	D 30 11		
0910.10.13.00	C 50 19	0910.40.09.00	H 54 11	0910.72.52.00	G 40 13	0910.80.46.00	D 30 13		
0910.10.13.00	C 65 5	0910.40.09.00	H 54 12	0910.72.52.00	G 50 13	0910.80.92.00	H 10 5		
0910.10.13.00	C 85 4	0910.40.09.00	K 10 2	0910.72.52.00	G 60 13	0910.80.92.00	H 52 42		
0910.10.13.00	E 10 30	0910.40.09.00	K 10 3	0910.72.52.00	G 70 13	0910.81.46.00	B 20 15		
0910.10.13.00	H 20 23	0910.40.09.00	K 10 14	0910.72.53.00	G 10 17	0910.81.86.00	J 10 15		
0910.10.13.00	H 51 49	0910.40.09.00	K 11 34*	0910.72.53.00	G 20 17	0910.81.97.00	B 40 10		
0910.10.13.00	H 52 18	0910.40.09.00	K 11 45	0910.72.53.00	G 30 16	0910.81.97.00	C 30 12		
0910.10.13.00	H 55 10	0910.40.10.00	H 10 19	0910.72.54.00	C 10 16	0910.84.45.00	B 40 8		
0910.10.13.00	H 56 5	0910.40.11.00	B 41 45	0910.72.54.00	C 50 2	0910.89.08.00	C 50 36		
0910.10.13.00	H 56 21	0910.40.11.00	C 10 22	0910.72.54.00	G 40 13	0910.89.14.00	H 50 21		
0910.10.13.00	K 10 5	0910.40.11.00	E 10 18	0910.72.54.00	G 50 13	0910.89.81.00	G 30 17		
0910.10.13.00	K 10 27*	0910.60.06.00	C 30 9	0910.72.54.00	G 60 13	0910.89.81.00	G 70 14		
0910.10.13.00	K 11 51	0910.60.06.00	C 31 16	0910.72.54.00	G 70 13	0911.10.03.00	H 46 5		
0910.10.15.00	C 80 16	0910.60.10.00	C 30 27	0910.73.10.00	D 20 24	0911.10.04.00	B 41 49		
0910.10.17.00	J 11 47	0910.60.10.00	E 10 19	0910.73.10.00	E 10 14	0911.10.04.00	H 45 25		
0910.10.21.00	B 20 12	0910.60.10.00	G 10 9	0910.73.10.00	G 40 12	0911.10.04.00	H 46 17		
0910.10.21.00	B 25 12	0910.60.10.00	G 20 9	0910.73.10.00	G 50 12	0911.10.04.00	K 20 16		
0910.10.21.00	B 41 31	0910.60.10.00	G 30 9	0910.73.10.00	G 60 12	0911.10.05.00	H 46 16		
0910.10.21.00	C 40 4	0910.60.10.00	G 40 9	0910.73.12.00	D 20 24	0911.10.05.00	K 20 6		
0910.10.25.00	H 56 14	0910.60.10.00	G 50 9	0910.73.12.00	E 10 14	0911.10.05.00	K 20 8		
0910.10.31.00	C 60 24	0910.60.10.00	G 60 9	0910.73.12.00	G 40 12	0911.10.06.00	B 10 7		
0910.15.06.00	H 11 28	0910.60.10.00	G 70 9	0910.73.12.00	G 50 12	0911.10.06.00	B 10 8*		
0910.15.06.00	H 11 30*	0910.60.10.00	H 10 20	0910.73.12.00	G 60 12	0911.10.06.00	C 31 16		
0910.15.06.00	J 11 43	0910.60.10.00	H 30 12	0910.73.14.00	G 40 12	0911.10.06.00	C 31 17		
0910.15.09.00	B 41 35	0910.60.10.00	H 50 8	0910.73.14.00	G 50 12	0911.10.06.00	E 20 27		



Part No.	Page No.	Part No.	Page No.	Part No.	Page No.	Part No.	Page No.	Part No.	Page No.
0922.12.51.00	H 30 8	0926.10.02.00	D 10 22	0930.32.61.00	D 15 41	0930.45.45.00	D 10 35		
0922.12.54.00	H 52 7	0926.10.02.00	D 15 22	0930.32.62.00	D 10 34	0930.45.46.00	D 15 42		
0922.12.56.00	E 10 35	0926.10.02.00	D 15 34	0930.32.70.00	D 10 4	0930.49.02.00	D 10 36		
0922.12.57.00	C 70 4	0926.10.05.00	D 10 19	0930.32.70.00	D 15 4	0930.49.02.00	D 15 43		
0922.12.58.00	C 45 10	0926.10.05.00	D 15 19	0930.33.40.00	C 50 9	0930.49.03.00	D 10 37		
0922.12.59.00	E 10 11	0926.10.05.00	D 30 6	0930.33.41.00	C 10 5	0930.49.03.00	D 15 44		
0922.12.81.00	H 50 20	0926.10.14.00	C 50 13	0930.33.50.00	D 10 15	0930.50.40.00	D 10 33		
0922.12.87.00	G 10 8	0926.10.42.00	C 60 14	0930.33.50.00	D 15 14	0930.50.40.00	D 15 40		
0922.12.87.00	G 20 8	0926.60.03.00	E 20 8-13	0930.33.52.00	D 10 16	0930.50.44.00	D 10 31		
0922.12.87.00	G 30 8	0926.60.04.00	E 20 8	0930.33.52.00	D 15 16	0930.50.44.00	D 15 38		
0922.12.87.00	G 40 8	0926.60.05.00	E 20 9	0930.33.65.00	D 10 13	0930.53.30.00	D 10 39		
0922.12.87.00	G 50 8	0926.60.06.00	E 20 10	0930.33.65.00	D 15 13	0930.53.31.00	D 15 46		
0922.12.87.00	G 60 8	0926.60.07.00	E 20 11	0930.33.66.00	D 15 31	0930.53.71.00	D 10 38		
0922.12.87.00	G 70 8	0926.60.08.00	E 20 12	0930.33.68.00	C 10 4	0930.53.72.00	D 15 45		
0922.12.88.00	G 40 4	0926.60.09.00	E 20 13	0930.33.69.00	C 50 8	0933.11.07.00	H 53 19		
0922.12.88.00	G 50 4	0926.60.12.00	E 20 14	0930.33.72.00	D 10 14	0934.15.80.00	H 30 13		
0922.12.88.00	G 60 4	0926.60.14.00	E 20 19	0930.33.72.00	D 15 15	0934.15.81.00	H 30 17*		
0922.12.91.00	C 20 22	0926.60.16.00	E 20 16	0930.33.91.00	D 15 29	0934.16.20.00	C 50 17		
0922.12.95.00	G 10 3	0926.60.17.00	E 20 23	0930.33.92.00	D 10 8	0934.16.21.00	C 50 27		
0922.12.95.00	G 20 3	0926.60.18.00	E 20 20	0930.33.92.00	D 15 8	0934.16.33.00	C 10 17		
0922.12.95.00	G 30 3	0926.60.19.00	E 20 18	0930.34.17.00	C 50 4	0934.16.37.00	C 50 28		
0922.12.95.00	G 70 3	0926.60.27.00	E 20 28*	0930.34.18.00	C 10 1-8	0934.18.37.00	E 10 7		
0922.18.03.00	C 20 13	0926.60.27.00	H 51 35	0930.34.68.00	D 15 26-34	0934.18.40.00	E 10 8		
0922.18.03.00	C 55 4	0926.60.30.00	E 20 1	0930.36.42.00	D 10 3-17	0934.18.91.00	E 10 9		
0922.18.17.00	C 20 20	0926.76.18.00	D 20 23	0930.36.42.00	D 15 3-17	0934.60.27.00	H 30 14*		
0922.19.18.00	H 50 23	0926.94.10.00	F 10 7*	0930.37.04.00	C 50 7	0934.60.50.00	E 10 5*		
0922.20.19.00	H 55 3	0928.30.01.00	H 30 1	0930.37.10.00	D 10 10	0934.60.87.00	H 30 16*		
0922.61.43.00	D 20 15	0930.13.13.00	D 10 1-39	0930.37.10.00	D 15 10	0934.60.88.00	C 10 19*		
0922.93.19.00	H 55 17	0930.13.14.00	D 15 1-46	0930.38.03.00	C 50 12	0934.60.90.00	E 10 4*		
0922.96.74.00	D 10 6	0930.20.14.00	D 10 28	0930.38.15.00	D 15 33	0934.60.90.00	F 10 11*		
0922.96.74.00	D 15 6	0930.20.14.00	D 15 35	0930.38.16.00	D 10 17	0934.61.07.00	H 30 15*		
0924.10.36.00	D 30 8	0930.20.14.00	D 30 5	0930.38.16.00	D 15 17	0934.61.10.00	E 10 3*		
0924.20.06.00	C 55 12	0930.20.16.00	D 10 18	0930.38.19.00	C 10 8	0934.64.36.00	F 10 10*		
0924.20.06.00	C 75 3	0930.20.16.00	D 15 18	0930.40.11.00	D 10 7	0934.64.88.00	C 10 18*		
0924.20.26.00	C 75 7	0930.21.27.00	D 30 1-6	0930.40.11.00	D 15 7	0934.65.07.00	E 10 2*		
0924.20.30.00	C 20 20+21	0930.22.28.00	D 30 1	0930.40.21.00	C 10 6	0934.65.07.00	F 10 9*		
0924.20.31.00	C 20 21	0930.22.29.00	D 30 4	0930.40.21.00	C 50 10	0934.96.01.00	E 10 22		
0924.20.33.00	C 55 14	0930.22.61.00	D 10 21	0930.40.22.00	C 10 7	0934.99.01.00	C 10 20		
0924.50.06.00	H 52 22	0930.22.61.00	D 15 21	0930.40.22.00	C 50 11	0934.99.01.00	C 50 18		
0924.51.18.00	H 30 22	0930.23.14.00	D 10 1	0930.40.81.00	D 15 30	0934.99.01.00	E 10 17		
0924.51.18.00	H 56 27	0930.23.14.00	D 15 1	0930.41.29.00	D 10 5	0934.99.02.00	C 50 30		
0924.52.11.00	H 53 13	0930.26.70.00	D 10 27	0930.41.29.00	D 15 5	0935.11.02.00	C 31 15		
0924.53.60.00	H 20 7	0930.26.73.00	D 10 23	0930.41.39.00	D 10 30	0935.11.05.00	B 41 36		
0924.53.60.00	H 20 19	0930.26.75.00	D 15 23	0930.41.39.00	D 15 37	0935.12.99.00	C 45 23		
0924.54.01.00	H 53 3	0930.28.09.00	D 10 20	0930.41.50.00	D 10 2	0935.13.01.00	B 41 50		
0924.54.02.00	H 52 6	0930.28.09.00	D 15 20	0930.41.50.00	D 15 2	0935.13.01.00	C 31 8		
0925.14.40.00	D 20 19	0930.28.11.00	D 10 9	0930.41.51.00	D 10 3-9	0935.13.03.00	C 30 26		
0925.14.55.00	D 20 10	0930.28.11.00	D 15 9	0930.41.51.00	D 15 3-9	0935.13.11.00	C 45 22		
0925.24.44.00	H 53 7	0930.29.01.00	C 10 2	0930.42.65.00	D 15 26	0935.13.19.00	B 25 15		
0925.33.67.00	C 45 13	0930.29.02.00	C 50 6	0930.42.68.00	D 10 25	0935.19.04.00	C 60 28		
0925.38.24.00	H 52 4	0930.29.61.00	C 10 3	0930.42.69.00	D 10 26	0935.19.05.00	C 60 28		
0925.38.35.00	H 53 4	0930.31.07.00	C 10 1	0930.42.70.00	D 15 25	0935.51.04.00	H 55 25		
0925.40.04.00	J 10 1b*	0930.31.07.00	C 50 5	0930.45.40.00	D 10 29	0936.45.11.00	B 41 42		
0925.40.06.00	D 20 22	0930.31.09.00	D 15 27	0930.45.40.00	D 15 36	0936.49.50.00	B 41 55		
0925.40.19.00	J 10 21*	0930.31.10.00	D 10 3	0930.45.41.00	D 15 39	0936.90.03.00	B 41 56		
0926.10.01.00	B 30 8	0930.31.10.00	D 15 3	0930.45.43.00	D 10 32	0936.99.73.00	H 52 40		







Part No.	Page No.	Part No.	Page No.	Part No.	Page No.	Part No.	Page No.	Part No.	Page No.		
1712.42.13.07	C 30	2	1713.34.12.06	H 46	2	1713.52.90.15	C 70	22	1715.34.08.26	H 40	13
1712.42.91.00	C 31	11-20	1713.34.12.28	H 46	12	1713.53.01.01	C 75	1	1715.37.04.01	H 51	42-47
1712.42.91.08	C 31	14	1713.42.08.01	C 30	14	1713.53.02.01	C 75	2	1715.37.04.06	H 51	43
1712.42.91.22	C 31	11	1713.42.08.01	C 30	29	1713.53.03.02	C 75	4	1715.37.06.82	H 54	1
1712.43.01.12	C 40	1	1713.42.08.13	C 30	18	1713.53.03.03	C 75	5	1715.37.06.82	K 10	31
1712.46.02.01	J 10	4- 6	1713.42.08.14	C 30	19	1713.53.03.06	C 75	6	1715.37.06.88	H 54	4
1712.46.02.02	J 10	4	1713.42.15.01	C 31	9	1713.53.04.01	C 75	11	1715.37.11.28	H 56	16
1712.46.02.10	J 10	7	1713.42.92.14	C 30	34	1713.53.05.01	C 75	13	1715.42.12.21	C 31	1
1712.46.03.01	J 10	10+11	1713.42.92.20	C 30	38	1713.53.05.05	C 75	14	1715.46.04.31	J 11	38
1712.46.03.02	J 10	10	1713.51.04.10	K 10	13	1713.53.05.10	C 75	15	1715.46.04.32	J 11	39
1712.46.04.34	J 11	41	1713.51.16.01	K 11	46	1713.53.07.11	C 80	7	1715.46.04.33	J 11	40
1712.46.90.00	J 11	53*	1713.51.16.14	K 11	48	1713.53.07.13	C 80	9	1715.51.09.00	K 10	28
1712.51.05.13	B 10	16	1713.51.16.22	K 11	49	1713.53.07.20	C 80	14	1715.51.10.07	K 11	36
1712.92.01.01	B 50	1	1713.51.16.89	K 11	47	1713.53.09.01	C 85	7	1715.51.10.14	K 11	37
1712.92.01.08	B 50	2	1713.52.01.01	C 55	1	1713.53.09.07	C 85	9	1715.51.10.25	K 11	39
1712.92.01.16	B 50	3	1713.52.02.01	C 55	2	1713.54.01.01	C 70	1	1715.51.13.01	K 11	40
1712.92.01.17	B 50	4	1713.52.03.01	C 55	10	1713.54.01.10	C 70	2	1715.92.00.00	B 50	1-16
1712.93.01.01	C 30	10	1713.52.03.13	C 55	11	1713.54.03.01	C 70	3	1715.92.02.01	B 50	14
1712.93.02.35	C 45	8-19	1713.52.03.35	C 55	17	1713.54.03.09	C 70	5	1716.03.00.00	B 10	1
1712.93.02.36	C 45	9	1713.52.04.01	C 60	1	1713.54.03.10	C 70	6	1716.03.01.62	B 10	26
1712.93.02.41	C 45	15	1713.52.04.06	C 60	2	1713.54.05.01	C 70	8	1716.03.01.76	B 10	28
1712.93.02.42	C 45	16	1713.52.04.14	C 60	4	1713.54.05.06	C 70	9	1716.03.02.78	B 10	29
1712.93.02.43	C 45	17	1713.52.05.01	C 60	6	1713.54.05.11	C 70	10	1716.04.00.00	B 10	2
1712.93.02.44	C 45	8	1713.52.05.02	C 60	7	1713.54.05.14	C 70	13	1716.27.51.05	H 10	17
1712.93.03.35	C 45	9-20	1713.52.05.06	C 60	9	1713.54.05.18	C 70	11	1716.27.51.20	H 10	15
1712.93.03.44	C 45	20	1713.52.05.13	C 60	10	1713.54.05.25	C 70	12	1716.28.51.01	H 10	21
1713.03.01.60	H 10	24	1713.52.06.01	C 55	3	1713.54.05.30	C 70	15	1716.51.02.01	K 10	4
1713.05.04.01	B 25	14	1713.52.06.01	C 65	1	1713.54.05.31	C 70	16	1716.51.02.06	K 10	4
1713.05.06.01	B 20	17	1713.52.06.10	C 65	2	1713.93.02.01	C 45	1	1716.51.03.01	K 10	7
1713.06.00.00	B 30	1-18	1713.52.06.17	C 65	4	1713.93.02.08	C 45	3	1716.51.03.06	K 10	7
1713.06.02.08	B 30	7	1713.52.07.01	C 50	1	1713.93.02.12	C 45	4	1716.51.04.01	K 10	8
1713.12.03.02	D 30	7	1713.52.07.23	C 50	21	1713.93.03.01	C 45	2	1716.51.04.22	K 10	16
1713.12.52.01	D 30	16	1713.52.07.25	C 50	22	1713.93.05.01	C 45	25	1716.51.04.25	K 10	17
1713.12.52.03	D 30	18	1713.52.07.35	C 50	25	1713.93.05.02	C 45	26	1716.51.04.31	K 10	18
1713.14.04.01	G 10	10-14	1713.52.07.46	C 50	29	1715.08.02.01	B 40	6	1716.51.04.40	K 10	18
1713.15.04.01	G 20	10-14	1713.52.07.56	C 50	33	1715.08.04.01	B 40	21-27	1716.51.05.01	K 10	19
1713.25.01.01	E 10	1	1713.52.07.58	C 50	34	1715.08.04.02	B 40	21	1716.51.05.21	K 10	20
1713.25.01.10	E 10	6	1713.52.08.01	C 60	11	1715.08.04.17	B 40	28	1716.51.05.22	K 10	20
1713.25.06.01	E 10	16	1713.52.08.10	C 60	12	1715.08.05.01	B 41	30	1716.51.06.01	K 10	23
1713.27.01.01	H 10	1	1713.52.08.24	C 60	16	1715.08.05.18	B 41	37	1716.51.06.10	K 10	25
1713.27.01.15	H 10	2	1713.52.08.31	C 60	19	1715.08.05.35	B 41	44	1716.51.06.25	K 10	26
1713.27.02.01	H 10	7- 9	1713.52.08.38	C 60	20	1715.12.03.24	D 30	15	1716.51.06.28	K 10	26a
1713.27.02.10	H 10	9	1713.52.09.01	C 85	1	1715.25.07.14	E 10	25	1716.51.07.01	K 10	30
1713.28.01.01	H 10	10	1713.52.09.06	C 85	2	1715.25.08.23	E 10	39	1716.51.08.17	K 11	35
1713.28.01.15	H 10	11	1713.52.09.15	C 85	5	1715.25.10.01	E 10	40	1716.51.14.09	K 11	42
1713.28.01.26	H 10	12	1713.52.90.01	C 70	18	1715.25.10.04	E 10	41	1716.51.14.20	K 11	43
1713.28.01.27	H 10	13	1713.52.90.07	C 70	19	1715.26.03.14	E 20	18	1716.51.14.22	K 11	44
1713.34.11.18	H 45	24	1713.52.90.08	C 70	20	1715.34.08.08	H 40	5	3203.01.04.11	E 10	26
1713.34.12.01	H 46	1	1713.52.90.10	C 70	21	1715.34.08.15	H 40	7	5633.13.09.06	J 11	37