



RP 12 S

SPARE PARTS LIST

Instructions for Ordering Spare Parts

Parts illustrated on the following pages are marked with position numbers. The text below the illustration will tell you part number and description. Changed parts are marked with a stroke in front of position number. To avoid errors each order must contain the following details:

Part number and description of parts (stated in the list)

Quantity of parts required

Requested delivery (post, freight, express)

Full address of purchaser (with postal code)

The part numbers listed here have priority over any impressed numbers on parts.

Bolts, nuts, spring washers and washers for mounting complete groups of spare parts are not normally provided in the delivery. If these are required, please give the part number of these fitting parts.

The part number index on the end of the list is for finding parts of which the numbers are known quickly.

Abbreviations:	hex.	=	hexagon
	cpl.	=	complete
	int.	=	interchangeable
	nb	=	as required
	*	=	not illustrated

The Machine number of your baler is stamped into the model data plate shown in the adjoining illustration. As it is essential to quote this number in full in all your enquiries and spare parts orders, we recommend you to note it down in the space below:

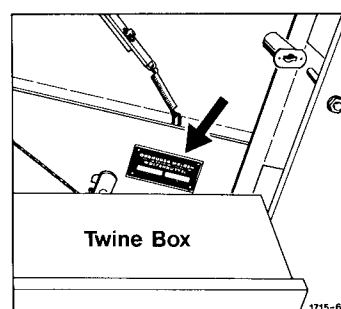

Reproduction prohibited.

All rights reserved - Design and construction subject to alterations. Illustrations and technical data are not binding.

Copyright 1990 by Gebrüder Welger GmbH & Co. Kommanditgesellschaft, Wolfenbüttel.

Spare Parts List No. 1713.EE.00.06

F.W. 02.90. 2 600 000

G E B R Ü D E R W E L G E R G M B H & C O . K O M M A N D I T G E S E L L S C H A F T

Gebrüder-Welger-Straße P.O. Box 1965 D-3340 Wolfenbüttel

Tel.:(5331) 404-0 Teletex:17-5331831 Cables: Welger Wolfenbüttel



Achse

Road Axle – Essieu

Assale – Eje

A

Gestell und Zubehör

Roll Chamber and Accessories – Chambre de Pressage et Accessoires

Telaio ed Accessori – Canal de Prensado y Accesorios

B

Aufsammler

Pick-up Reel – Ramasseur

Raccoglitori – Recogedor

C

Antrieb

Main Drive – Commande

Trasmissione – Transmisión

D

Antriebsketten

Drive Chains – Chaînes de Commande

Catene di Trasmissione – Cadenas de Transmisión

E

Werkzeug

Tools – Outillage

Accessorio – Herramientas

F

Walzen

Rollers – Rouleaux

Rulli – Rodillos

G

Bindung

Tying Unit – Liage

Legatore – Atador

H

Hydraulikeinrichtung

Hydraulic System – Equipement Hydraulique

Impianto Idraulico – Dispositivo Hidraulico

J

Schutzvorrichtung und Beleuchtung

Guards and Lighting Equipment – Protecteurs et Eclairage Electrique

Dispositivi di Protezione ed Illuminazione – Dispositivos de Proteccion y Luces

K

Teilnummern-Verzeichnis

Part-Number Index – Répertoire Numérique des Pièces de Rechange

Indice del Codice – Lista de Referencias de Piezas

L

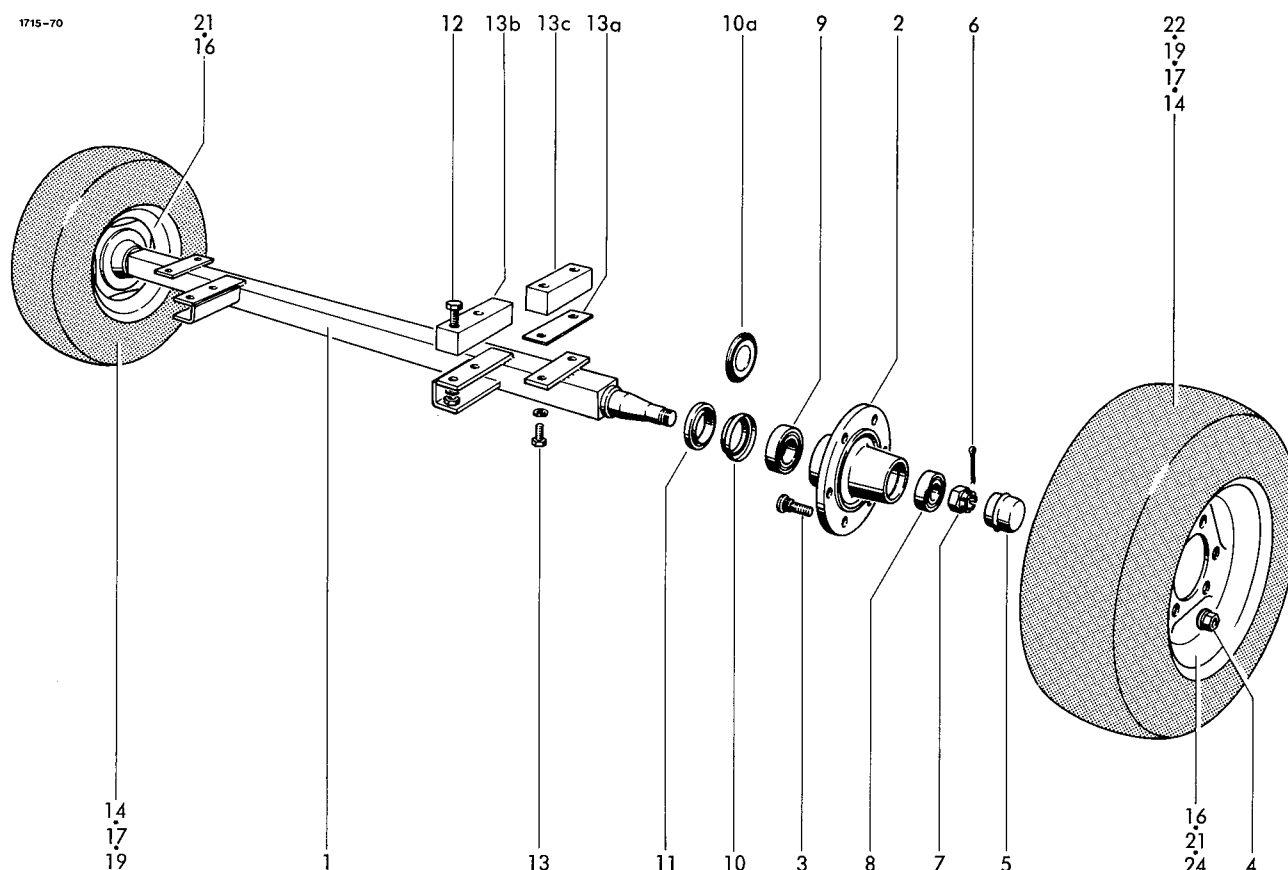

AXLE , execution A

FASTENING PARTS

1-11	0942.10.04.00	axle cpl.	1 12	0901.22.50.00	hex.bolt M16x40	4
1	0942.30.67.00	axle	1	0901.12.47.00	•hex.bolt M16x90	4
2	0942.21.40.00	hub	2	0907.10.16.00	hex.nut M16	4
3	0942.22.80.00	wheel stud	12	0911.10.16.00	spring washer A16	4
4	0908.88.03.00	wheel nut	12 13	0901.21.49.00	hex.bolt M12x30	4
5	0942.24.95.00	wheel cap	2	0901.11.45.00	•hex.bolt M12x70	4
6	0916.11.99.00	split pin 4,5x40	2	0911.10.12.00	spring washer A12	4
7	0908.20.18.00	castle nut M24	2 13a	1712.02.51.07	shim	nB
8	0942.20.21.00	tap.roller bearing	2 13b	1712.02.50.08	block } optional equipment	2
9	0942.20.20.00	tap.roller bearing	2 13c	1712.02.50.09	block } for standard tyres	2
10	0942.22.65.00	seal	2			
11	0942.22.28.00	support ring	2			

TYRES

AXLE , execution B			14-16	0944.10.60.00	wheel cpl. standard tyres	2
			16-18	0944.80.22.00	wheel cpl. supplement tyres	2
1-10a	0942.40.01.00	axle cpl. (1850)	1 19-21	0944.80.23.00	wheel cpl. extra tyres	2
	0942.40.03.00	axle cpl. (2000)	1 22-24	0944.11.23.00	+wheel cpl. extra tyres	2
1	0942.40.11.00	axle (1850)	1 14	0944.20.60.00	tyre 10.0/75-15 6 PR	2
	0942.40.13.00	axle (2000)	1 15*	0944.30.60.00	tube 10.0/75-15	2
2	0942.40.21.00	hub	1 16	0944.51.64.00	rim 9.00x15,3	2
3	0942.40.60.00	wheel stud M18x1,5x49	12 17	0944.20.71.00	tyre 11,5/80-15 6 PR	2
4	0942.40.66.00	wheel nut M18x1,5	12 18*	0944.30.68.00	tube 11.5/80-15	2
5	0942.40.31.00	wheel cap	2 19	0944.20.23.00	tyre 7.50-16 10 PR	2
6	0942.40.76.00	split pin A4,5x35	2 20*	0944.30.17.00	tube 7.50-16	2
7	0942.40.71.00	castle nut M33x2	2 21	0944.51.30.00	rim 5,50 Fx16	2
8	0942.40.41.00	tap.roller brg.30x62x17,25	2 22	0944.21.23.00	+tyre 15.0/55-17 8 PR	2
9	0942.40.43.00	tap.roller brg.45x85x20,75	2 23*	0944.30.86.00	+tube 15.0/55-17	2
10a	0942.40.51.00	seal	2 24	0944.52.20.00	+rim 13 x 17	2

• = only for spacer

+ = only for axle (2000)

variation according version and country

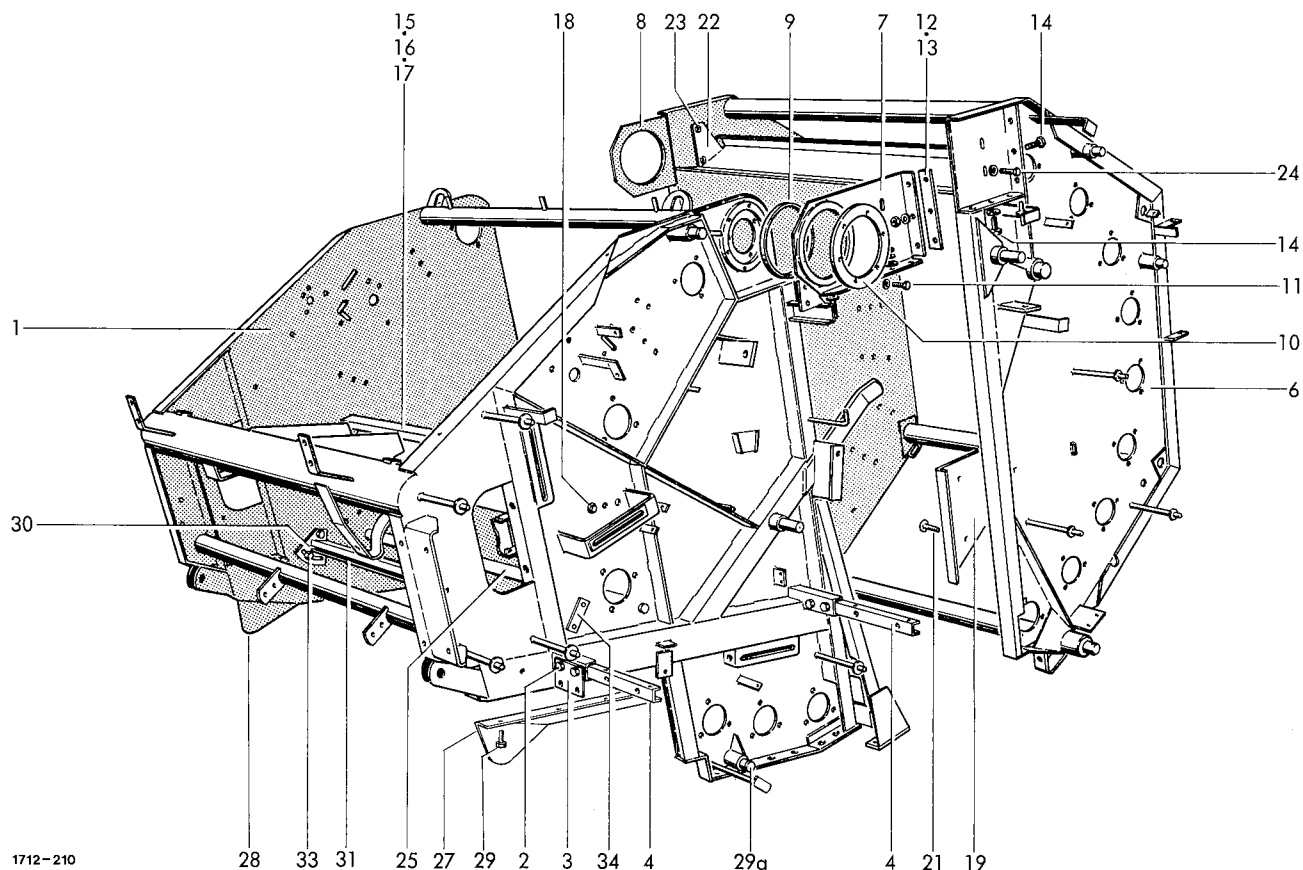

1712-210

FRAME

1	1713.03.00.00	housing with No.2-5	1	19	1712.04.07.01	angle shield, left	1
2	0901.21.10.00	hex.bolt M10x30	4	20*	1712.04.07.02	angle shield, right	1
	0907.10.10.00	hex.nut M10	4	21	0903.10.71.00	cup head bolt M10x25	6
	0911.10.10.00	spring washer A10	4		0907.10.10.00	hex.nut M10	6
3	1713.03.01.60	plate	1		0911.10.10.00	spring washer A10	6
4	1713.03.02.41	channel section	4	22	1712.09.01.02	guide shield	1
5*	0901.21.08.00	hex.bolt M10x25	4	23	0901.21.11.00	hex.bolt M10x35	2
	0907.10.10.00	hex.nut M10	4		0907.10.10.00	hex.nut M10	2
	0911.10.10.00	spring washer A10	4		0911.10.10.00	spring washer A10	2
6	1713.04.00.00	tail gate	1	24	0901.21.12.00	hex.bolt M10x40	2
7	1712.07.01.01	hinge, left cpl.	1		0907.10.10.00	hex.nut M10	2
8	1712.07.02.01	hinge, right cpl.	1		0911.10.10.00	spring washer A10	2
9	0920.19.90.00	bearing bush 164x172x11,6	2	25	1712.09.06.10	running-in shield	1
10	1712.07.01.08	washer	2	26*	0901.21.06.00	hex.bolt M10x25 for No.25	1
11	0901.20.45.00	hex.bolt M6x16	12		0911.10.10.00	spring washer A10	1
	0911.10.06.00	spring washer A6	12	27	1713.03.01.85	adapter shield	1
12	1712.07.03.01	shim 1 mm	nB	28	1713.03.02.85	adapter shield	1
13	1712.07.03.02	shim 2 mm	nB	29	0905.19.11.00	triiform bolt M6x15	6
14	0901.21.08.00	hex.bolt M10x25	12	29a	1712.03.01.18	pin	nB
	0907.10.10.00	hex.nut M10	12				
	0910.15.11.00	washer 11	12				
	0911.10.10.00	spring washer A10	12				
15-17	1712.09.01.01	-guide shield cpl.	1	30	1712.09.07.03	scraper	1
15	1712.09.01.02	-guide shield	1	31	1712.09.07.13	knife	1
16	1712.09.01.08	-strip	1	32*	0901.21.11.00	hex.bolt M10x35 for No.31	4
17	0903.10.70.00	-cup head bolt M10x20	6		0910.60.10.00	washer 10,5	4
	0907.10.10.00	-hex.nut M10	6	33	0901.21.08.00	hex.bolt M10x25	4
	0911.10.10.00	-spring washer A10	6		0910.60.10.00	washer 10,5	2
18	0901.21.06.00	-hex.bolt M10x20	4		0911.10.10.00	spring washer A10	2
	0907.10.10.00	-hex.nut M10	4	34	1712.09.07.23	plate	2
	0911.10.10.00	-spring washer A10	4				

SCRAPER

- = not used with net wrapping version

+ = usage as required - storage in not box
● = only with standard

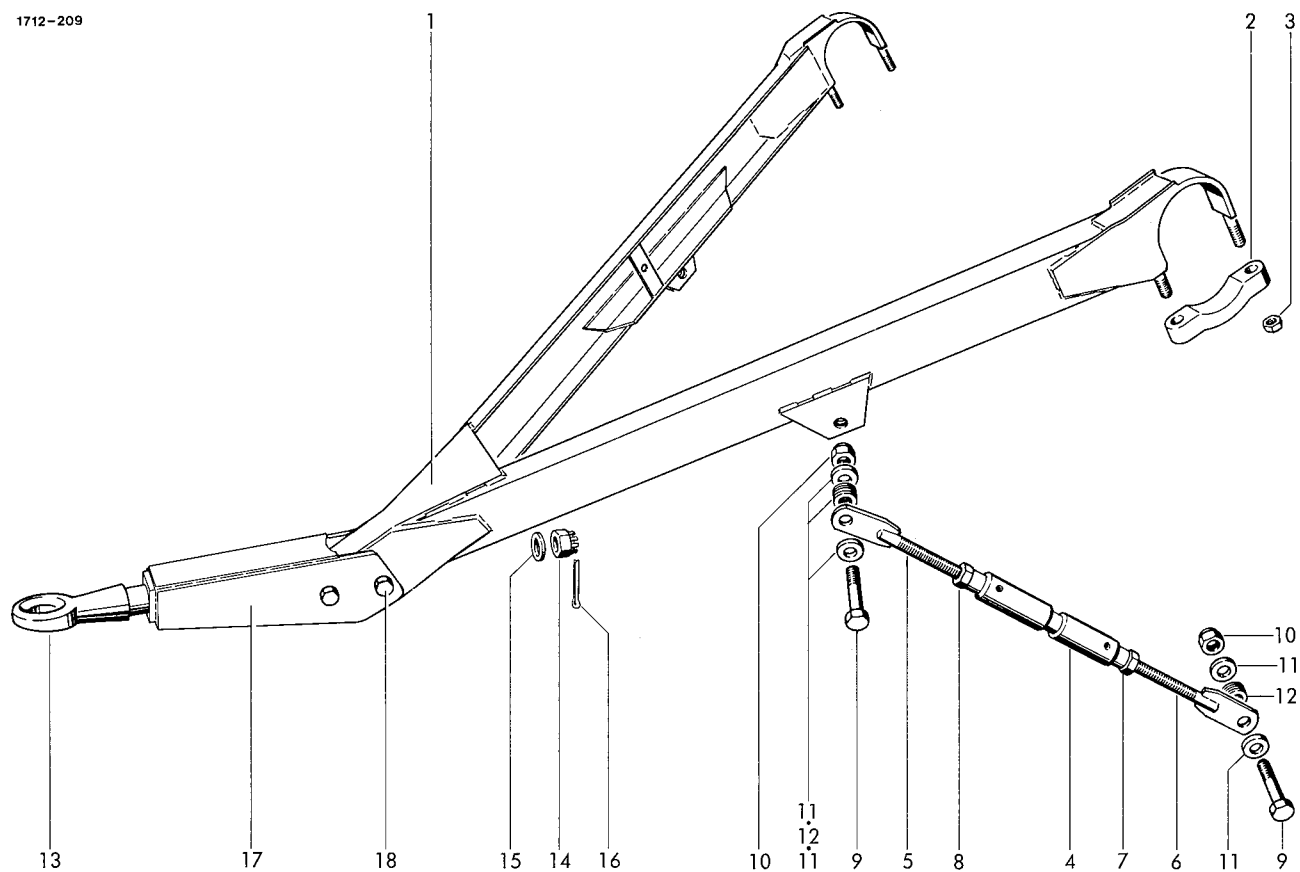

DRAWBAR
for swinging drawbar

1	1712.05.01.01	drawbar	1	11	0328.95.00.00	washer	8
2	0331.85.00.00	clamp	2	12	0910.10.21.00	washer 21	20
3	0907.60.16.00	safety nut NM16	4	13	0937.51.38.00	hitch cpl. with No.10-12	1
4-8	0908.79.01.00	lift rod cpl.	2	14	0908.10.30.00	cast nut M30	1
4	0908.79.02.00	turnbuckle	2	15	0910.81.46.00	washer 33x50x3	1
5	0908.79.03.00	+adj. bolt, left	2	16	0916.11.18.00	split pin 5x63	1
6	0908.79.04.00	adj. bolt	2	17	1713.05.06.01	extension	1
7	0907.10.20.00	hex.nut M20	2	18	0901.13.49.00	hex.bolt M20x120	2
8	0907.10.21.00	hex.nut M20 left	2		0907.10.20.00	hex. nut M20	2
9	0901.43.79.00	hex.bolt M20x1,5x80	4		0911.10.21.00	spring washer B20	2
10	0907.60.22.00	safety nut NM20x1,5	4				

variation according version and country

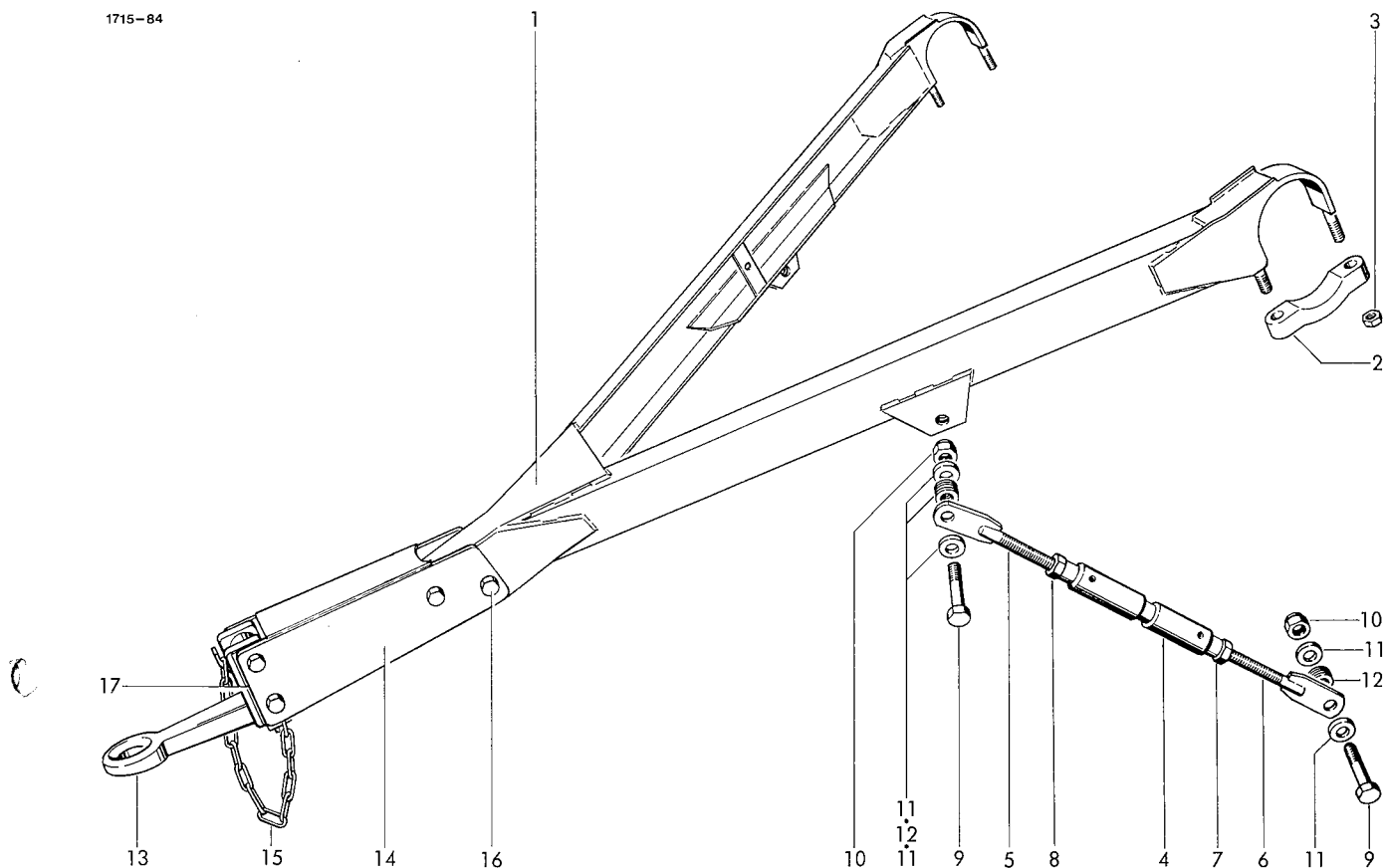

DRAWBAR
for clevis hitch

1	1712.05.01.01	drawbar	1	10	0907.60.22.00	safety nut NM20x1,5	4
2	0331.85.00.00	clamp	2	11	0328.95.00.00	washer	8
3	0907.60.16.00	safety nut NM16	4	12	0910.10.21.00	washer 21	nB
4-8	0908.79.01.00	lift rod cpl.	2	13	0937.51.83.00	adjusting hitch	1
4	0908.79.02.00	turnbuckle	2	14	1713.05.04.01	extension	1
5	0908.79.03.00	adj. bolt, left	2	15	0935.13.19.00	chain 19 links	1
6	0908.79.04.00	adj. bolt	2	16	0901.13.49.00	hex. bolt M20x120	4
7	0907.10.20.00	hex.nut M20	2		0907.10.20.00	hex. nut M20	4
8	0907.10.21.00	hex.nut M20 left	2		0911.10.21.00	spring washer B20	4
9	0901.43.79.00	hex.bolt M20x1,5x80	4	17	1712.05.04.02	shim	nB

variation according version and country

+ = cranked, can also be used on frame side

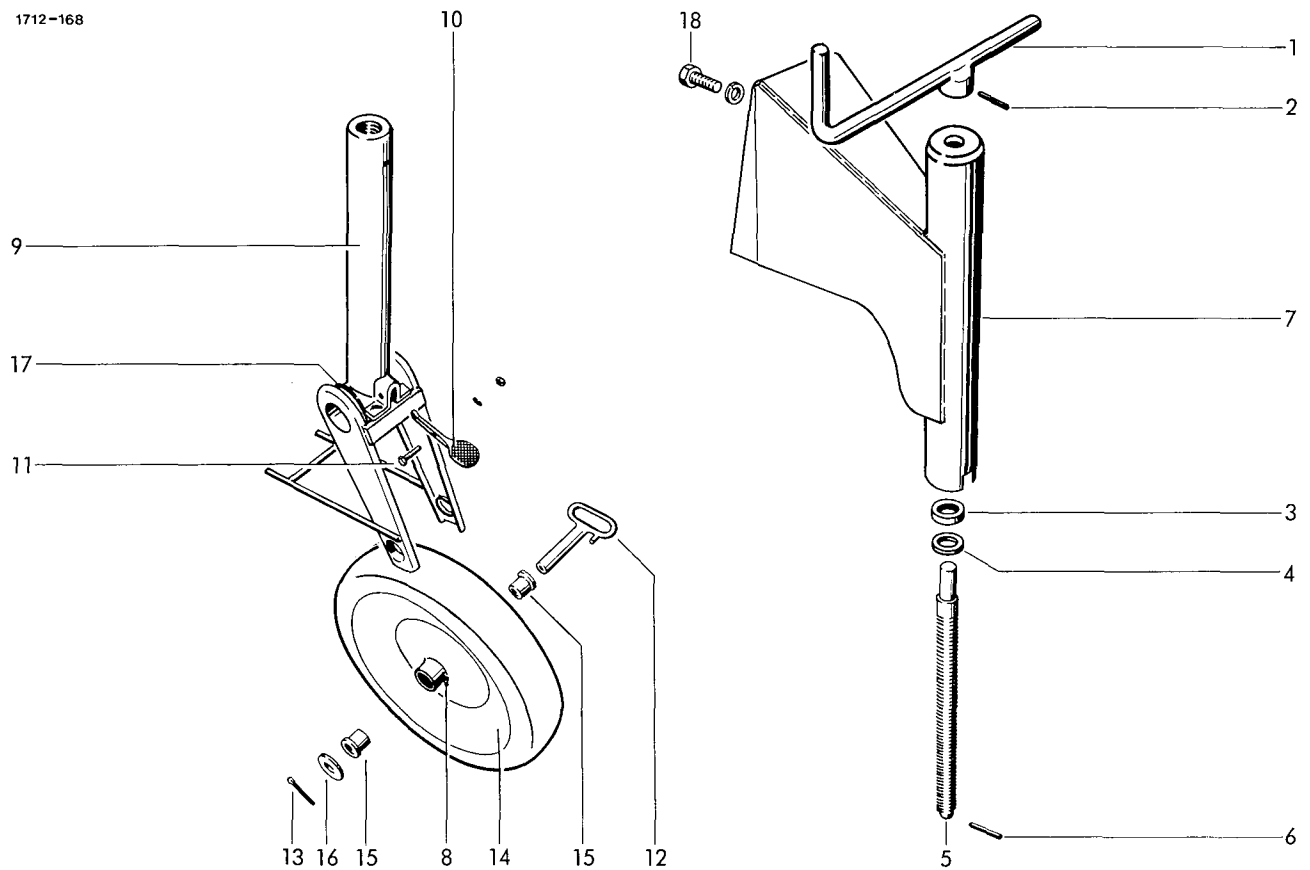

SUPPORT WHEEL

1-18	1713.06.00.00	support wheel cpl.	1	11	0901.20.71.00	hex.bolt M8x35	1
1	0944.92.39.00	crank with bush	1		0907.10.08.00	hex.nut M8	1
2	0915.51.57.00	expanding pin 6x36	1		0911.10.08.00	spring washer A8	1
3	0944.93.41.00	thrust bearing	1	12	0944.93.39.00	wheel pin with handle	1
4	0944.93.59.00	bearing washer	1	13	0916.11.16.00	split pin 5x50	1
5	0944.92.01.00	spindle	1	14	0944.90.41.00	steel wheel	1
6	0915.50.95.00	expanding pin 4x32	1	15	0944.93.50.00	bush	2
7	1713.06.02.08	beam with tube	1	16	1705.06.01.14	washer	1
8	0926.10.01.00	grease nipple AM 6	1	17	0944.92.91.00	spring	1
9	0944.91.68.00	inner tube with fork	1	18	0901.21.50.00	hex.bolt M12x35	4
10	0944.93.60.00	foot stop	1		0911.10.12.00	spring washer A12	4

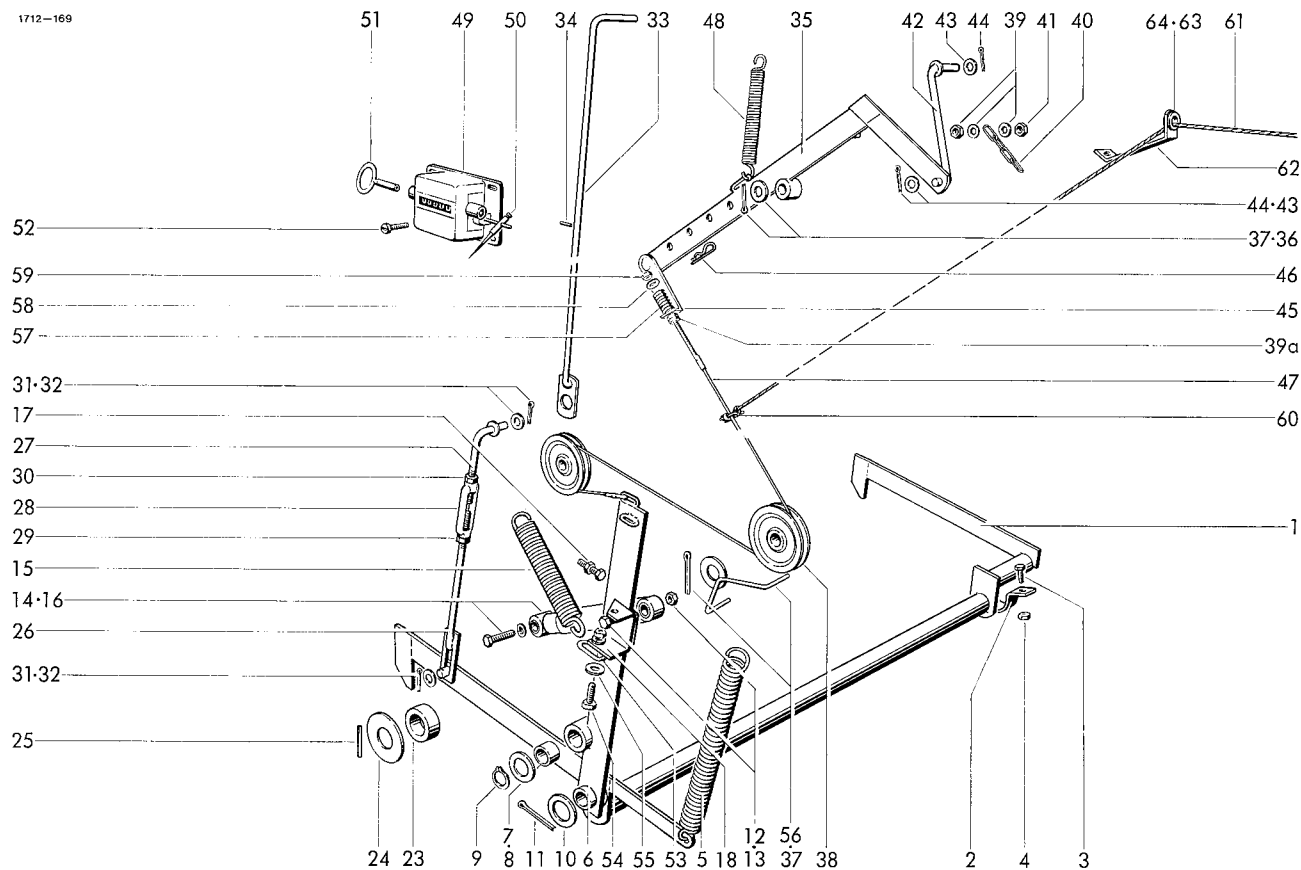

LOCKING DEVICE

1	1712.08.01.01	locking frame	1	30	0907.10.13.00	hex.nut M12 left	1
2	1712.08.01.14	clamp	1	31	0910.15.14.00	washer 14	3
3	0901.20.68.00	hex.bolt M8x25	4	32	0916.10.99.00	split pin 4x32	2
4	0907.60.08.00	safety nut NM8	2	33	1712.08.04.17	rod with No.34	1
5	0940.25.21.00	tension spring	1	34	0915.50.91.00	expanding pin 4x24	1
6	1712.08.02.01	tension lever with No.7	1	35	1712.08.05.01	lever	1
7	0920.15.34.00	bush	1	36	0910.10.21.00	washer 21	1
8	0910.84.45.00	thrust washer 35,1x55x0,5	n8	37	0916.10.99.00	split pin 4x32	3
9	0912.10.35.00	circlip 35x1,5	1	38	0726.15.00.00	roller	2
10	0910.81.97.00	washer	1	39	0907.10.08.00	hex.nut M8	1
11	0916.11.30.00	split pin 6x70	1		0910.15.09.00	washer 9	2
12	0901.11.46.00	hex.bolt M12x75	1	39a	0907.10.08.00	hex.nut M8	2
13	0907.60.12.00	safety nut NM12	1	40	0935.11.05.00	chain 5 links	1
14	0901.21.53.00	hex.bolt M12x50	1	41	0907.60.08.00	safety nut NM8	1
	0911.10.12.00	spring washer A12	1	42	1712.08.05.18	rod	1
15	0940.25.45.00	tension spring	1	43	0910.15.11.00	washer 11	2
16	0940.96.01.00	shok absorber	1	44	0916.10.68.00	split pin 3x20	2
17	0901.21.53.00	hex.bolt M12x50	1	45	1712.08.05.26	angle	1
	0907.10.12.00	hex.nut M12	1	46	0916.21.03.00	spring clip	1
18	1712.08.02.25	holder	1	47	0936.45.16.00	rope	1
23	1712.08.03.11	roller	2	48	0940.22.77.00	tension spring	1
24	1712.08.03.14	conical disk	2	49	0995.10.01.00	bale counter cpl.w.No.50+51	1
25	0915.51.66.00	expanding pin 6x80	2	50	0995.10.34.00	spring lever	1
26-32	1712.08.04.01	lift rod cpl.	1	51	0995.10.33.00	key for counter	1
26	1712.08.04.02	rod	1	52	0902.24.24.00	cheese head boalt M4x10	4
27	1712.08.04.06	hook	1		0911.10.04.00	spring washer A4	4
28	0908.82.04.00	turnbuckle nut M12	1		0907.10.04.00	hex.nut M4	4
29	0907.10.12.00	hex.nut M12	1				

continuation B 41

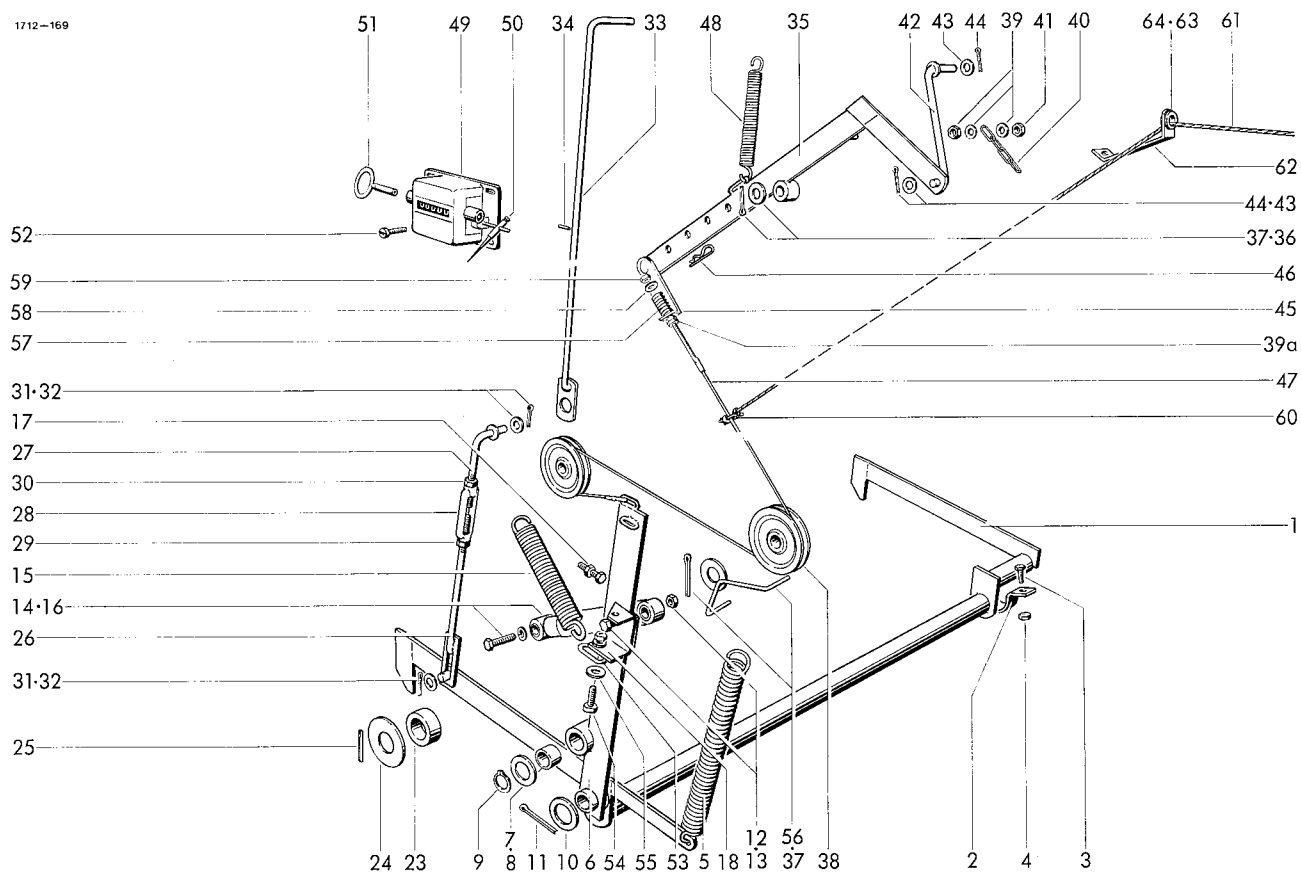

53	0935.13.01.00	chain link	1	58	0910.10.08.00	washer 8,4	1
54	0901.21.10.00	hex.bolt M10x30	1	59	0907.80.08.00	safety nut M8	1
	0907.10.10.00	hex.nut M10	1	60	0936.90.03.00	rope clamp	1
	0911.10.10.00	spring washer A10	1	61	0936.49.50.00	rope	1
55	0910.60.10.00	washer 10,5	1	62	1712.08.05.44	holder	1
56	1712.08.05.35	safety brace	2	63	0361.08.00.00	twine guide eye	1
57	0940.12.70.00	compression spring	1	64	0912.10.20.00	safety ring	1

see also B 40

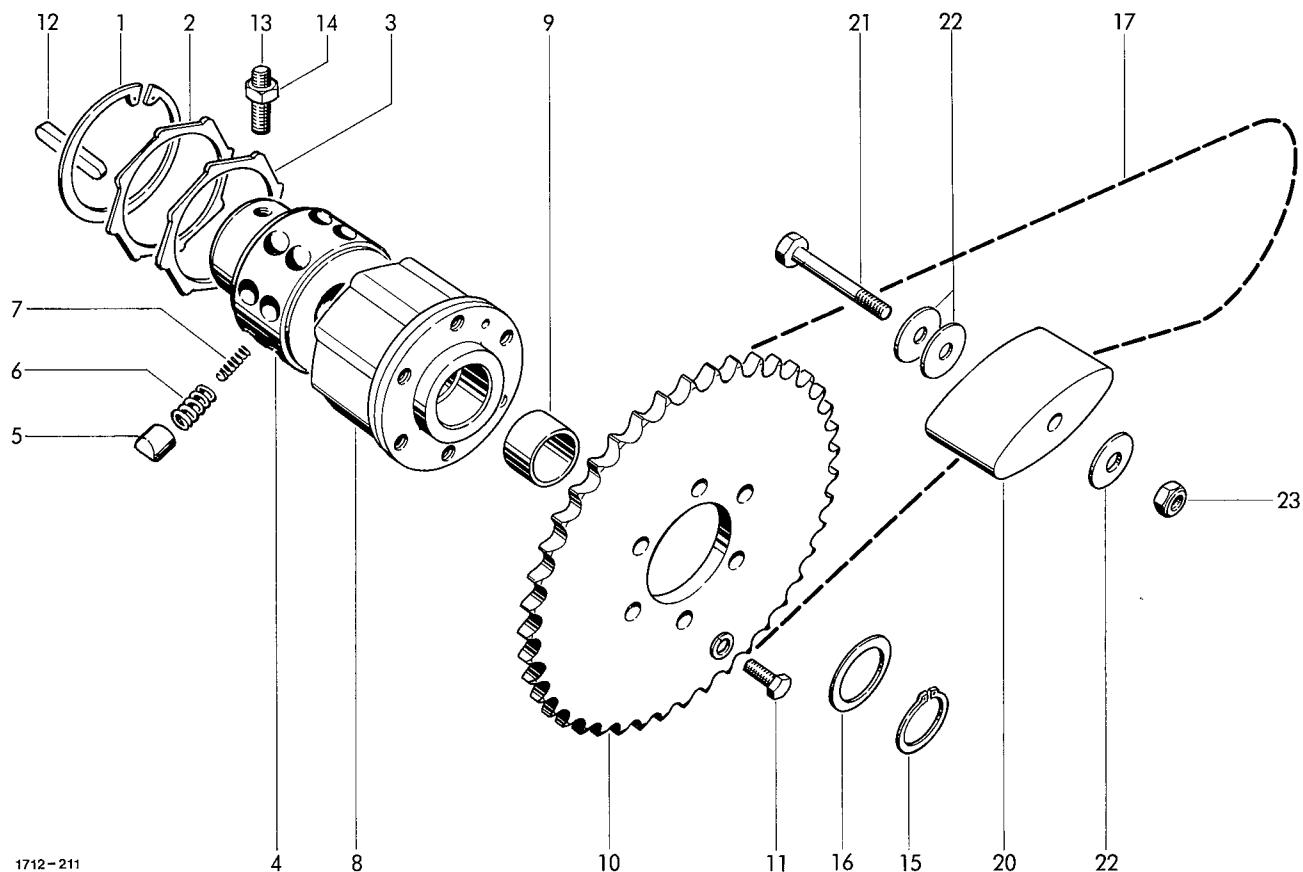

PICK-UP DRIVE

1-8	0930.34.18.00	star ratchet clutch with No.9	1	12	0913.10.50.00	feather key A8x7x56	1
1	0930.31.07.00	circlip 80x2,5	1	13	0904.70.51.00	stud M10x12	1
2	0930.29.01.00	thrust ring	1	14	0909.10.10.00	hex. nut M10	1
3	0930.29.61.00	seal	1	15	0912.10.30.00	circlip 30x1,5	1
4	0930.33.68.00	hub	1	16	0910.72.50.00	shim 0,1 mm thick	n8
5	0930.33.41.00	nobs	16		0910.72.52.00	shim 0,3 mm thick	n8
6	0930.40.21.00	compression spring outside	16		0910.72.54.00	shim 1,0 mm thick	n8
7	0930.40.22.00	compression spring outside	16	17	0934.16.33.00	roller chain	1
8	0930.38.19.00	clutch housing	1	18*	0934.64.88.00	spring link for 17	1
9	0920.14.20.00	bush 30x36x22	1	19*	0934.60.88.00	cranked link for 17	1
10	0309.71.00.00	chain sprocket	1	20	0934.99.01.00	tension block 100x40x53	1
11	0901.20.66.00	hex. bolt M8x20	6	21	0901.11.11.00	hex. bolt M10x90	1
	0911.10.08.00	spring washer A8	6	22	0910.40.11.00	washer 11x34x3	3
			23		0907.60.10.00	safety nut NM10	1

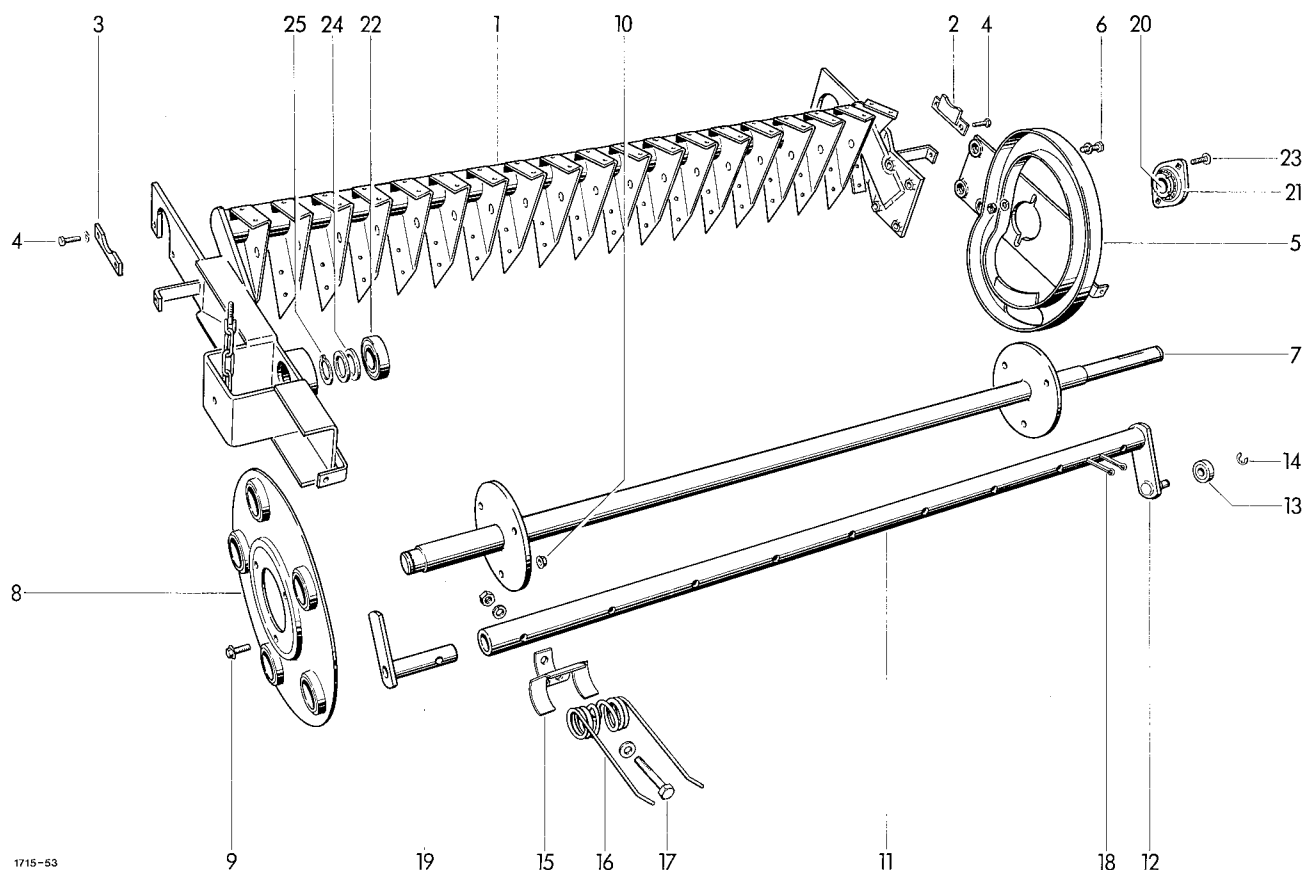

PICK-UP FRAME

1	1712.42.01.01	frame	1	17	0901.11.05.00	hex.bolt M10x60	45
2	1712.42.01.25	bracket	1		0907.10.10.00	hex.nut M10	45
3	1712.42.01.28	stop	1		0911.10.10.00	spring washer A10	45
4	0901.20.66.00	hex.bolt M8x20	4		0910.15.11.00	washer 11x21x2	45
	0911.10.08.00	spring washer A8	4	18	0916.11.28.00	split pin 6x60	10
5	1712.42.01.35	guide plate	1	19	1121.42.02.31	guide	5
6	0901.21.50.00	hex.bolt M12x35	4				
	0911.10.12.00	spring washer A12	4				

DRUM BEARING

PICK-UP DRUM

		PICK-UP DRUM		20+21	0924.20.30.00	flange housing with adjustable bearing	1
7	1712.42.02.01	centre shaft	1	20	0922.18.17.00	ball bearing with tapered sleeve	1
8	1121.42.02.06	bearing plate	2				
9	0901.80.46.00	safety bolt M8x20	6	21	0924.20.31.00	housing,parted	1
10	0907.81.08.00	safety nut M8	6	22	0922.12.91.00	ball bearing with tapered sleeve	1
11-14	1712.42.02.12	tine bar cpl.	5				
11	1712.42.02.13	tine bar with No.12	5	23	0903.10.71.00	cup head bolt M10x25	2
12	1121.42.02.36	lever	5		0907.10.10.00	hex.nut M10	2
13	0922.18.03.00	ball bearing 562 982	5		0911.10.10.00	spring washer A10	2
14	0912.50.10.00	safety washer 10	5	24	0910.76.30.00	thrust washer 30x42x2,5	2
15	0338.30.00.00	tine holder	45	25	0912.10.30.00	circlip 30x1,5	1
16	0940.52.25.00	spring pick-up tine DR5	45				

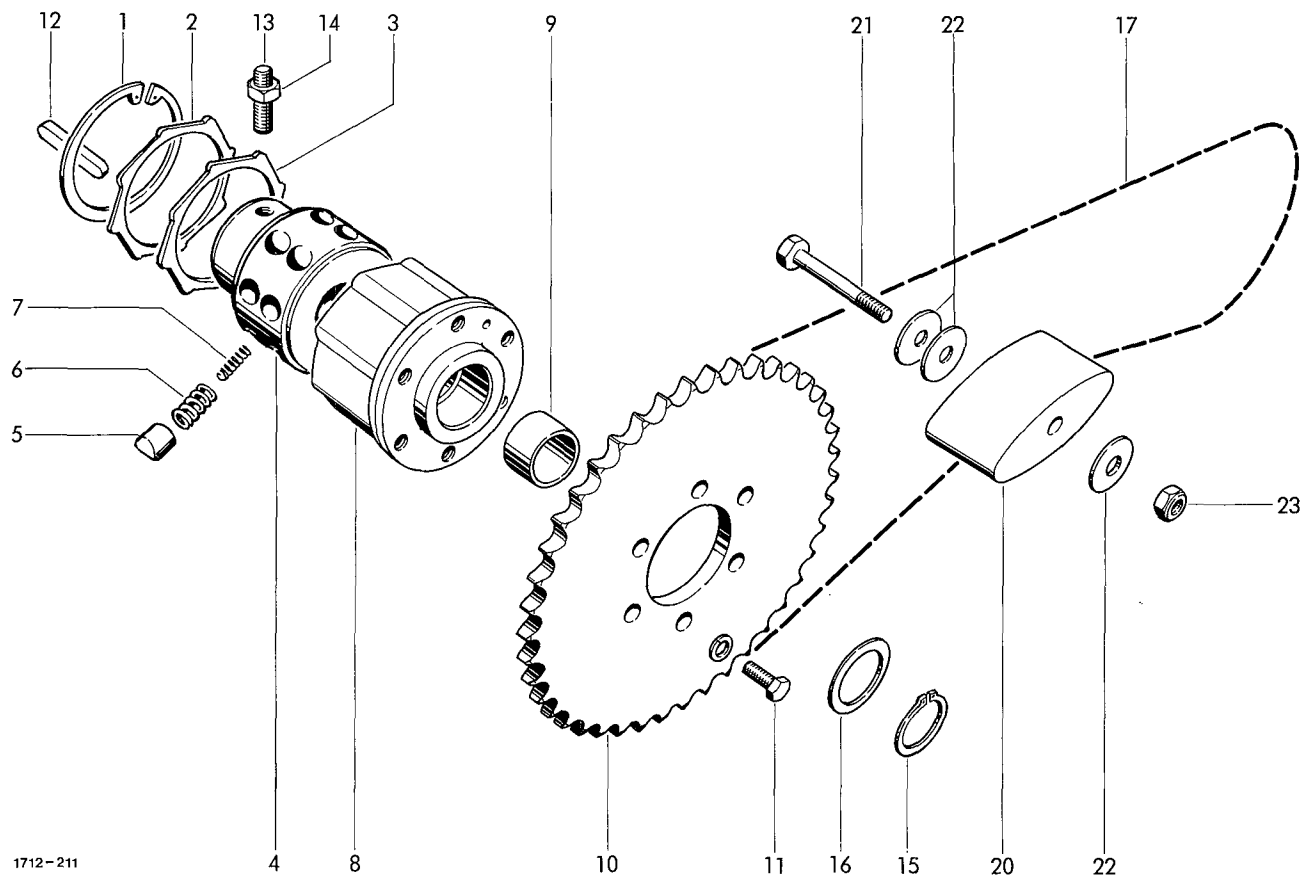

PICK-UP DRIVE

1-8 0930.34.18.00 star ratchet clutch with No.9			1 12 0913.10.50.00 feather key A8x7x56	1
1 0930.31.07.00 circlip 80x2,5			1 13 0904.70.51.00 stud M10x12	1
2 0930.29.01.00 thrust ring			1 14 0909.10.10.00 hex. nut M10	1
3 0930.29.61.00 seal			1 15 0912.10.30.00 circlip 30x1,5	1
4 0930.33.68.00 hub			1 16 0910.72.50.00 shim 0,1 mm thick	n8
5 0930.33.41.00 nobs			16 0910.72.52.00 shim 0,3 mm thick	n8
6 0930.40.21.00 compression spring outside			16 0910.72.54.00 shim 1,0 mm thick	n8
7 0930.40.22.00 compression spring outside			16 17 0934.16.33.00 roller chain	1
8 0930.38.19.00 clutch housing			1 18* 0934.64.88.00 spring link for 17	1
9 0920.14.20.00 bush 30x36x22			1 19* 0934.60.88.00 cranked link for 17	1
10 0309.71.00.00 chain sprocket			1 20 0934.99.01.00 tension block 100x40x53	1
11 0901.20.66.00 hex. bolt M8x20			6 21 0901.11.11.00 hex. bolt M10x90	1
0911.10.08.00 spring washer A8			6 22 0910.40.11.00 washer 11x34x3	3
			23 0907.60.10.00 safety nut NM10	1

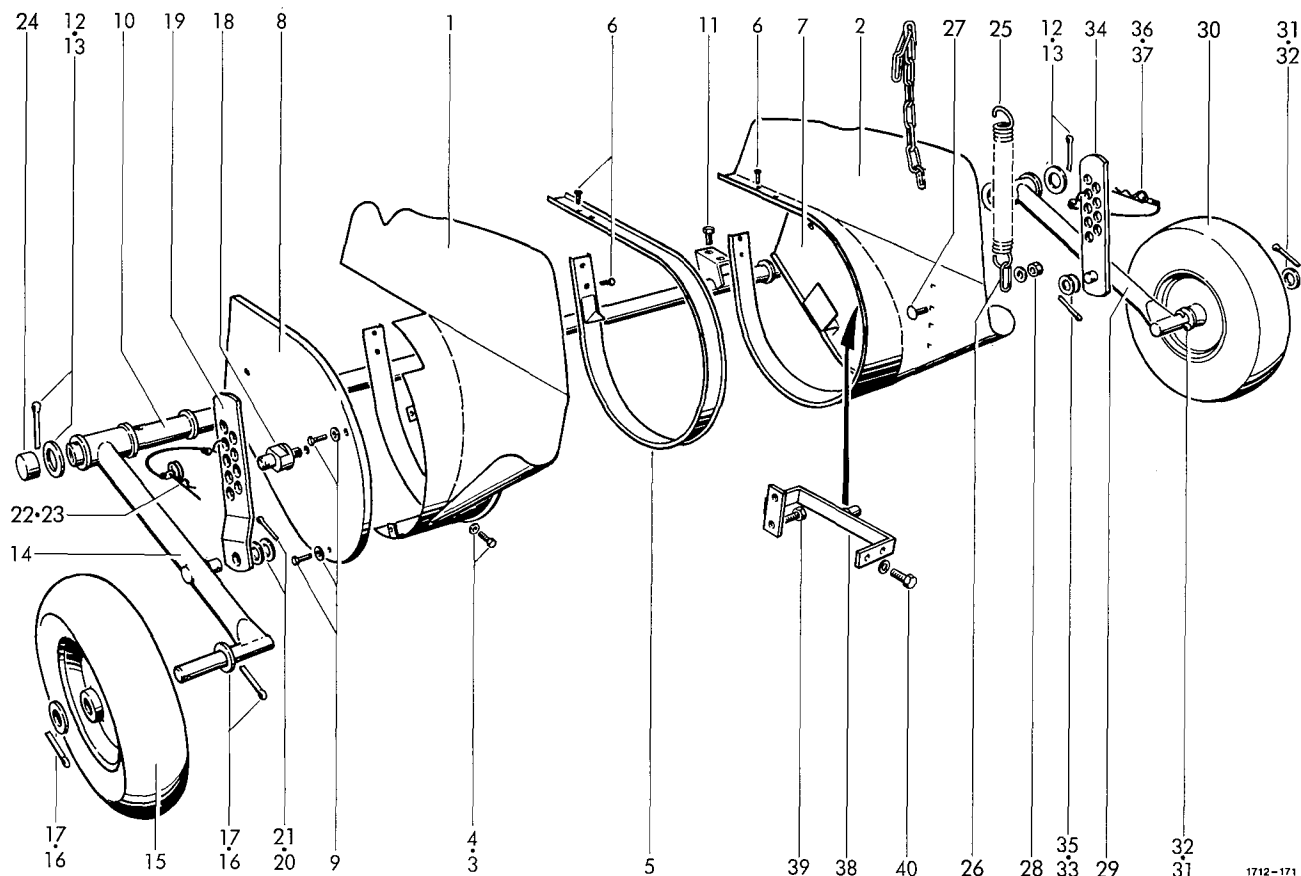

1712-171

SHIELD

1	1712.42.13.01	side shield
2	1712.42.13.07	side shield
3	0905.19.11.00	tapping screw M6x16
4	0910.10.06.00	washer 6,4
5	1712.42.05.05	segment
6	0905.19.11.00	tapping screw M6x16
7	1712.42.09.01	guard
8	1712.42.09.02	guard
9	0901.20.42.00	hex.bolt M6x10
	0910.60.06.00	washer 6,4

TRAVERSE

10	1712.93.01.01	traverse
11	0901.21.10.00	hex.bolt M10x30
	0907.10.10.00	hex.nut M10
	0911.10.10.00	spring washer A10
12	0910.81.97.00	washer
13	0916.11.51.00	split pin 8x60

PICK-UP GUIDE WHEEL

14	1713.42.08.01	wheel bracket
15	0944.90.72.00	guide wheel 4,00-8
16	0910.25.26.00	washer 26
17	0916.11.36.00	split pin 6,3x40
18	1713.42.08.13	pin
19	1713.42.08.14	lever
20	0910.30.17.00	washer 17

1	21	0916.10.97.00	split pin 4x25	1
1	22	0916.21.04.00	spring clip 4	1
10	23	0937.19.17.00	safety clip	1
2	24	0938.90.57.00	protection cap	2
17				
68			PICK-UP BALANCE SPRING	
1				
1	25	0940.25.21.00	tension spring 5x35x250	1
6	26	0935.13.03.00	chain link	1
6	27	0903.10.71.00	cup head bolt M10x25	1
		0910.60.10.00	washer 10,5	1
28		0907.60.10.00	safety nut NM10	1

PICK-UP GUIDE WHEEL , LEFT (optional equipment)

1				
4				
4				
4	29	1713.42.08.01	wheel bracket	1
2	30	0944.90.72.00	guide wheel 4,00-8	1
2	31	0910.25.26.00	washer 26	2
32		0916.11.36.00	split pin 6,3x40	2
33		0910.30.17.00	washer 17	2
34		1713.42.92.14	lever	1
1	35	0916.10.97.00	split pin 4x25	1
1	36	0916.21.04.00	spring clip 4	1
2	37	0937.19.17.00	safety clip	1
2	38	1713.42.92.20	rod	1
1	39	0901.21.51.00	hex.bolt M12x40	2
1	40	0901.21.10.00	hex.bolt M10x30	2
2		0911.10.10.00	spring washer A10	2

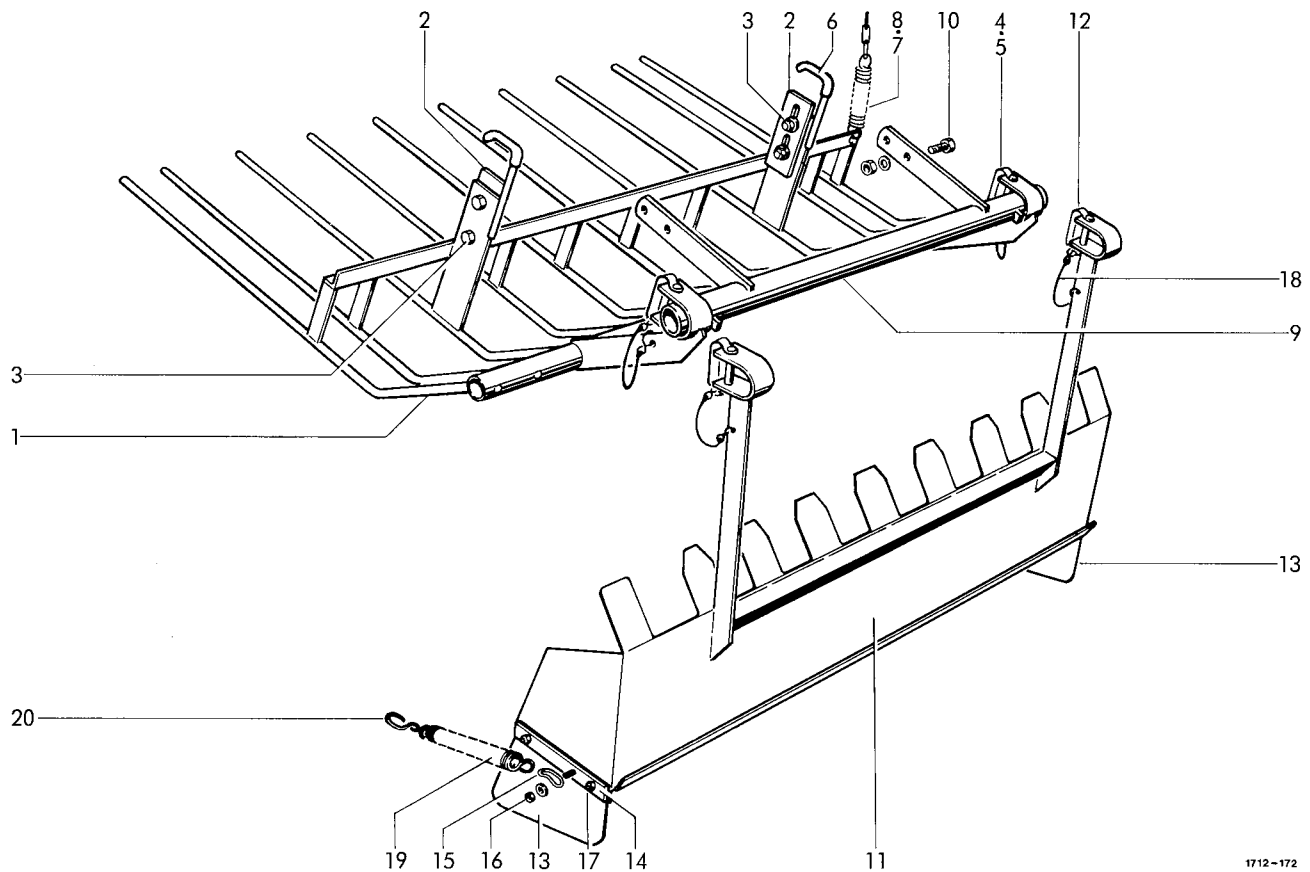

1712-172

WINDGUARD

PICK-UP GUIDE SHIELD (optional equipment)

1	1712.42.12.21	windguard
2	1712.42.12.10	stop
3	0901.21.49.00	hex.bolt M12x30
	0907.60.12.00	safety nut NM12
	0910.60.13.00	washer 13
4	0918.19.13.00	spring pin 12x65
5	0937.19.03.00	safety clip
6	1712.42.12.16	tube
7	0940.23.47.00	tension spring
8	0935.13.02.00	chain

HOLDER

9	1713.42.15.01	holder
10	0901.21.50.00	hex.bolt M12x35
	0907.60.12.00	safety nut NM12

1			
2	11-20	1712.42.91.00	pick-up guide shield cpl.
4	11	1712.42.91.22	shield
4	12	0918.19.13.00	spring pin
4	13	0938.96.32.00	rubber plate 5x150x245
2	14	1712.42.91.08	bracket
2	15	0935.11.02.00	chain link
2	16	0903.10.18.00	cup head bolt M6x30
1		0907.10.06.00	hex.nut M6
1		0910.60.06.00	washer A6,4
		0911.10.06.00	spring washer A6
17		0903.10.17.00	cup head bolt M6x25
		0907.10.06.00	hex.nut M6
1		0911.10.06.00	spring washer A6
4	18	0937.19.03.00	safety clip
4	19	0940.22.30.00	tension spring
20		0937.17.19.00	hook

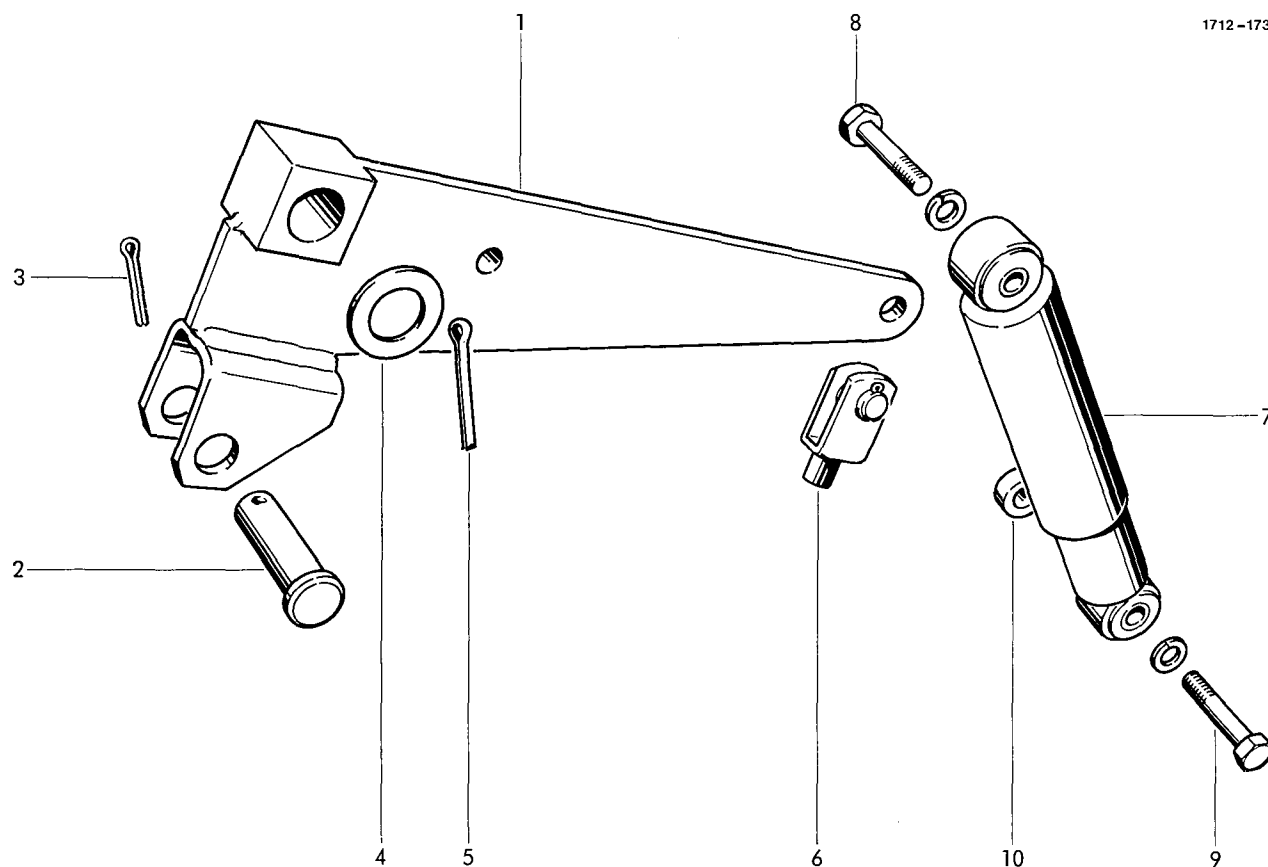

PICK-UP LIFTING DEVICE

1	1712.43.01.12	lever	1
2	0917.31.46.00	pin 16x50x45	1
3	0916.10.97.00	split pin 4x25	1
4	0910.10.21.00	washer 21	1
5	0916.11.12.00	split pin 5x32	1
6	0919.71.10.00	link joint with split pin	1

SHOCK ABSORBER

7	0940.96.01.00	shock absorber	1
8	0901.21.53.00	hex.bolt M12x50	1
	0911.10.12.00	spring washer A12	1
9	0901.11.44.00	hex.bolt M12x65	1
	0911.10.12.00	spring washer A12	1
10	1712.42.07.09	spacer bush	1

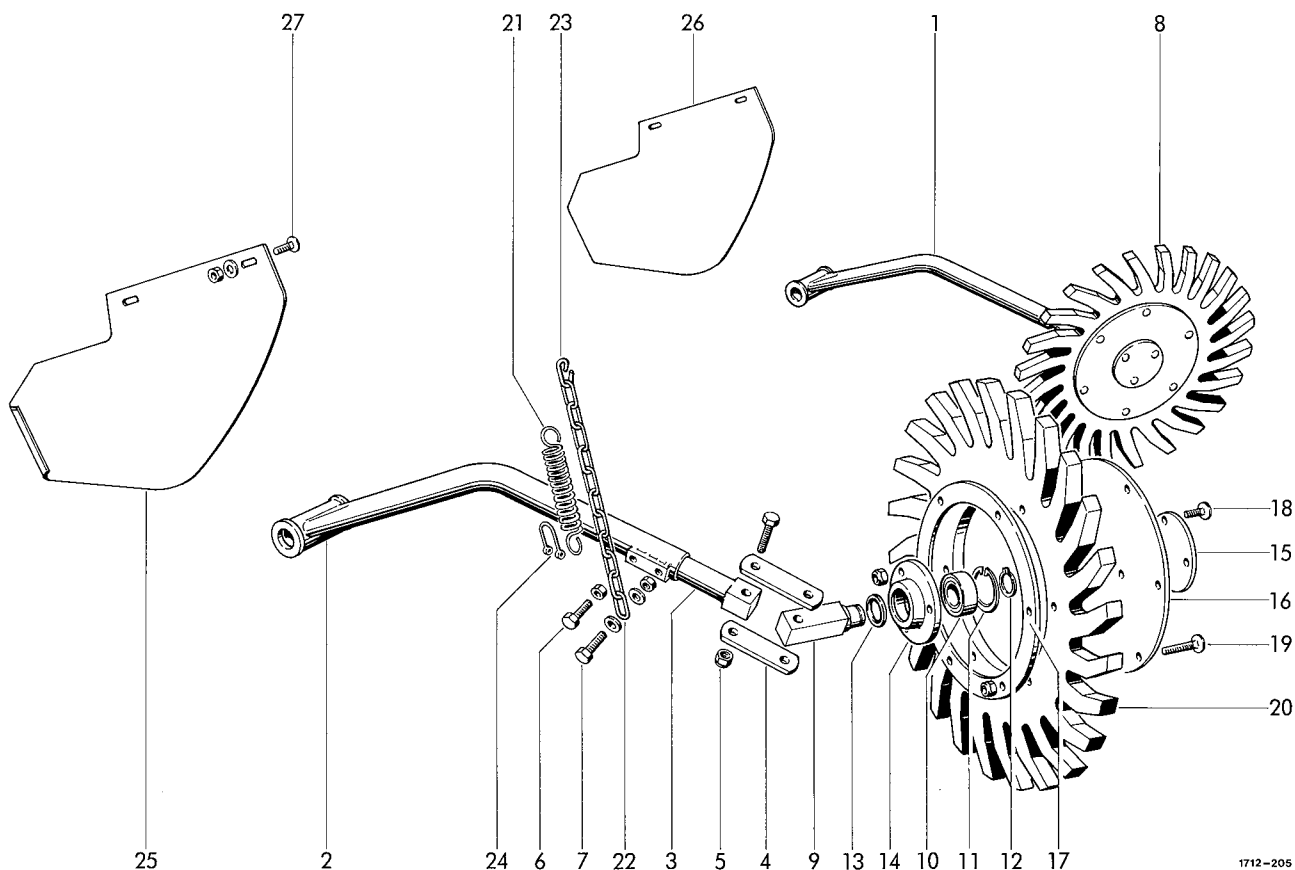

1712-205

+SPIDER WHEEL ASSEMBLY
(optional equipment)

1	1713.93.02.01	holder left	1	14	0715.05.00.00	hub	1
2	1713.93.03.01	holder right	1	15	1712.93.02.41	cover	1
3	1713.93.02.08	arm	2	16	1712.93.02.42	washer	1
4	1713.93.02.12	strip	4	17	1712.93.02.43	ring	1
5	0901.12.45.00	hex.bolt M16x80	4	18	0903.10.43.00	cup head bolt M8x30	6
	0907.60.16.00	safety nut NM16	4		0907.60.08.00	safety nut NM8	6
6	0901.21.49.00	hex.bolt M12x30	2	19	0903.10.45.00	cup head bolt M8x40	12
	0907.10.12.00	hex.nut M12	2		0907.60.08.00	safety nut NM8	12
7	0901.21.51.00	hex.bolt M12x40	2	20	1712.93.03.44	star wheel right	1
	0907.10.12.00	hex.nut M12	2	21	0940.24.51.00	tension spring	2
	0910.10.13.00	washer 13	4	22	0935.13.11.00	chain	2
8-19	1712.93.02.35	star wheel left cpl.	1	23	0935.12.99.00	link of a chain, open	2
9-20	1712.93.03.35	star wheel right cpl.	1	24	0937.19.03.00	safety clip	2
8	1712.93.02.44	star wheel left	1	25	1713.93.05.01	guide shield right	1
9	1712.93.02.36	pin	1	26	1713.93.05.02	guide shield left	1
10	0922.12.58.00	ball bearing 6207-2RS	1	27	0903.10.15.00	cup head bolt M6x16	4
11	0912.15.72.00	safety ring 72x2,5	1		0907.10.06.00	hex.nut M6	4
12	0912.10.35.00	safety ring 35x1,5	1		0910.10.06.00	washer 6,4	4
13	0925.33.67.00	seal 6207 ZAV	1				

+ = only together with 2nd pick-up guide wheel, left

1725-55

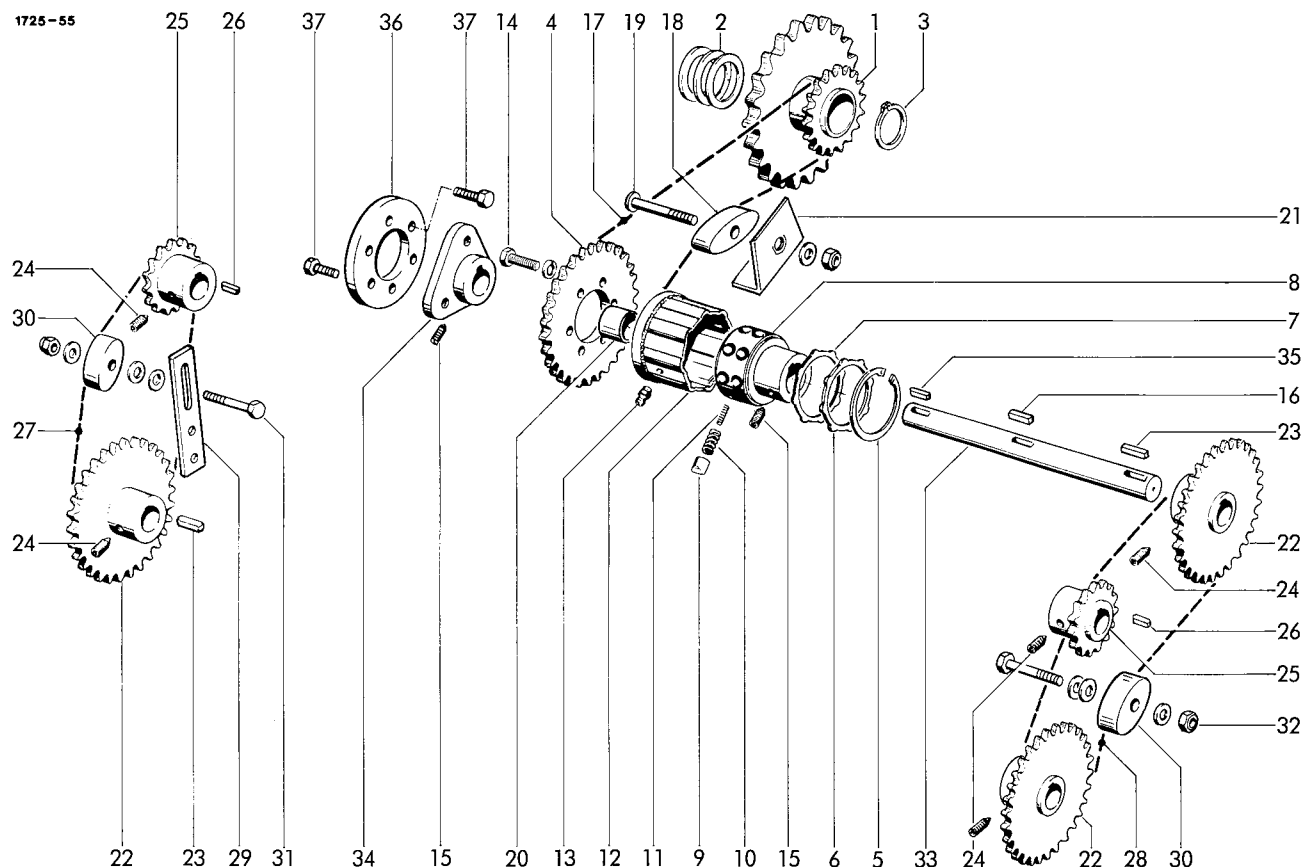

WIDE PICK-UP
Pick-up drive

1	1713.52.07.01	chain sprocket	1	20	0920.14.20.00	bush	1
2	0910.72.50.00	shim 0,1 mm thick	n8	21	1713.52.07.23	guard	1
	0910.72.52.00	shim 0,3 mm thick	n8	22	1713.52.07.25	chain sprocket	3
	0910.72.54.00	shim 1,0 mm thick	n8	23	0913.10.47.00	feather key A8x7x40	3
3	0912.10.30.00	circlip 30x1,5	1	24	0904.70.50.00	stud M10x10	5
4	0309.89.00.00	chain sprocket	1	25	1713.52.07.35	chain sprocket	2
	0930.34.17.00	star ratchet clutch	1	26	0913.10.44.00	feather key A8x7x28	2
5	0930.31.07.00	circlip 80x2,5	1	27	0934.16.21.00	roller chain	1
6	0930.29.02.00	supporting ring	1	28	0934.16.37.00	roller chain	1
7	0930.37.04.00	sealing ring	1	29	1713.52.07.46	brace	1
8	0930.33.69.00	hub	1	30	0934.99.02.00	tension block	2
9	0930.33.40.00	cam	16	31	0901.21.57.00	hex. bolt M12x70	1
10	0930.40.21.00	outer compression spring	16		0910.60.13.00	washer 13	3
11	0930.40.22.00	inner compression spring	16		0907.60.12.00	safety nut NM12	1
12	0930.38.03.00	clutch housing W.13	1	32	0901.21.61.00	hex. bolt M12x90	1
13	0926.10.14.00	grease nipple AM 8,2x1	1		0910.60.13.00	washer 13	3
14	0901.20.66.00	hex. bolt M8x20	6		0907.60.12.00	safety nut NM12	1
	0911.10.08.00	spring washer A8	6	33	1713.52.07.56	shaft	1
15	0904.70.52.00	stud M10x16	2	34	1713.52.07.58	flange	1
16	0913.10.51.00	feather key A8x7x63	1	35	0913.10.48.00	feather key A8x7x45	1
17	0934.16.20.00	roller chain	1	36	0910.89.08.00	joint washer	1
18	0934.99.01.00	tension block	1	37	0901.21.11.00	hex. bolt M10x35	6
19	0903.11.12.00	cup head bolt M12x75	1				
	0907.60.12.00	safety nut NM12	1				
	0910.10.13.00	washer 13	1				

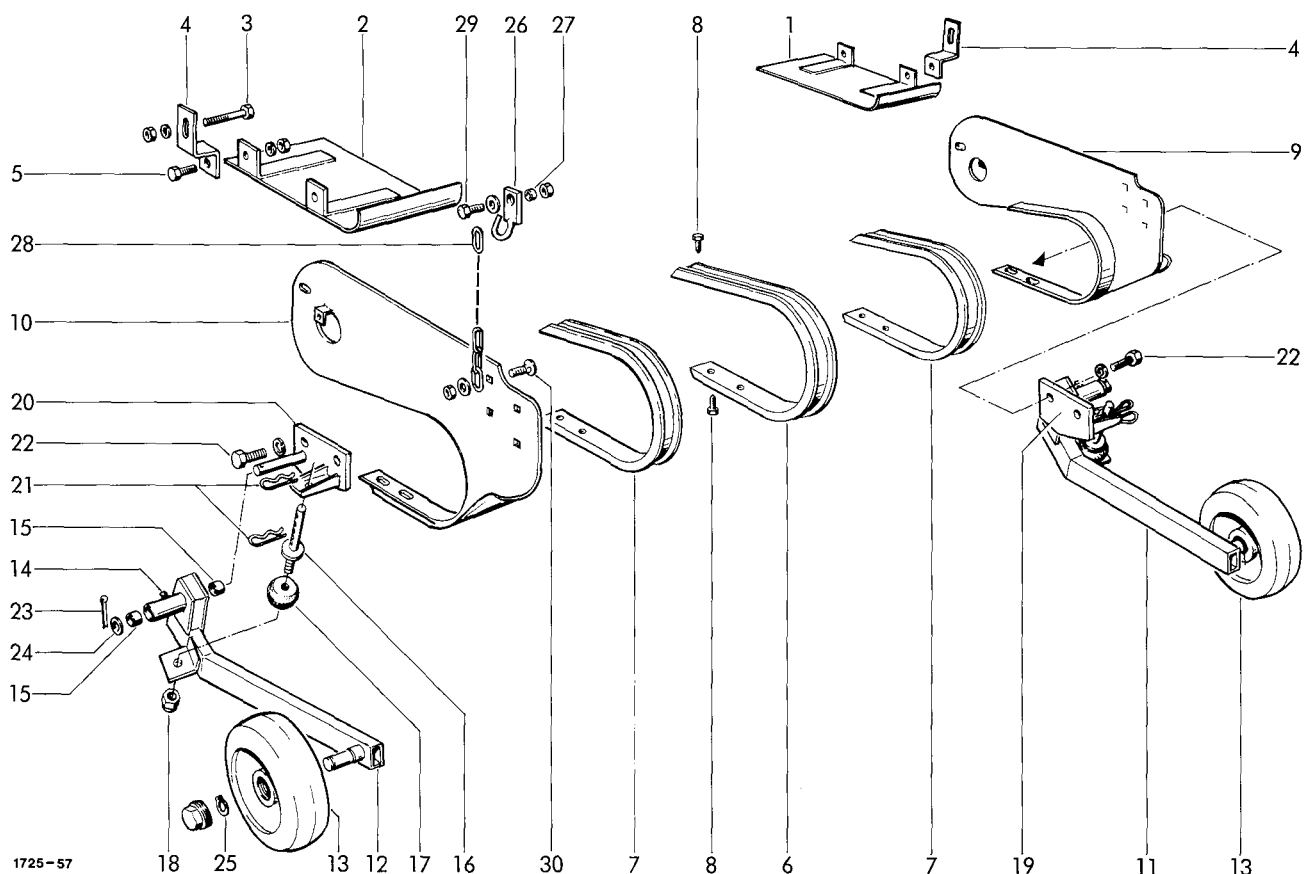

WIDE PICK-UP
Guide shields

1	1713.52.04.01	guide shield, left	1	16	1713.52.08.24	rod	2
2	1713.52.04.06	guide shield, right	1	17	0940.91.63.00	rubber spring	2
3	0901.11.08.00	hex. bolt M10x75	4	18	0907.60.14.00	safety nut	2
	0907.10.10.00	hex. nut M10	4	19	1713.52.08.31	base plate, left	1
	0911.10.10.00	spring washer A10	4	20	1713.52.08.38	base plate, right	1
4	1713.52.04.14	+holder	4	21	0916.21.05.00	spring clip 5	4
5	0901.21.08.00	hex. bolt M10x25	4	22	0901.21.47.00	hex. bolt M12x25	4
	0907.10.10.00	hex. nut M10	4		0911.10.12.00	spring washer A12	4
	0911.10.10.00	spring washer A10	4	23	0916.11.38.00	split pin 6,3x50	2
				24	0910.10.31.00	washer 31	2
		Segments		25	0912.10.25.00	circlip 25x1,2	2
				26	0937.12.21.00	hook	2
6	1713.52.05.01	segment, centre	15	27	0328.39.00.00	bush	2
7	1713.52.05.02	segment, side	12	28	0935.19.04.00	chain for RP 12 S	2
8	0905.19.11.00	triiform bolt M6x15	108		0935.19.05.00	chain for RP 15 S	2
9	1713.52.05.06	side shield, left	1	29	0901.20.68.00	hex. bolt M8x25	2
10	1713.52.05.13	side shield, right	1		0907.10.08.00	hex. nut M8	2
11	1713.52.08.01	wheel holder, left	1		0328.14.00.00	washer 8,4x25x1,5	2
12	1713.52.08.10	wheel holder, right	1	30	0903.10.42.00	cuphead bolt M8x25	2
13	0944.90.55.00	steel wheel	2		0907.16.08.00	nut M8	2
14	0926.10.42.00	grease nipple SM8x1	2		0328.14.00.00	washer 8,4x25x1,5	2
15	0920.14.20.00	bush	4				

+ = selective

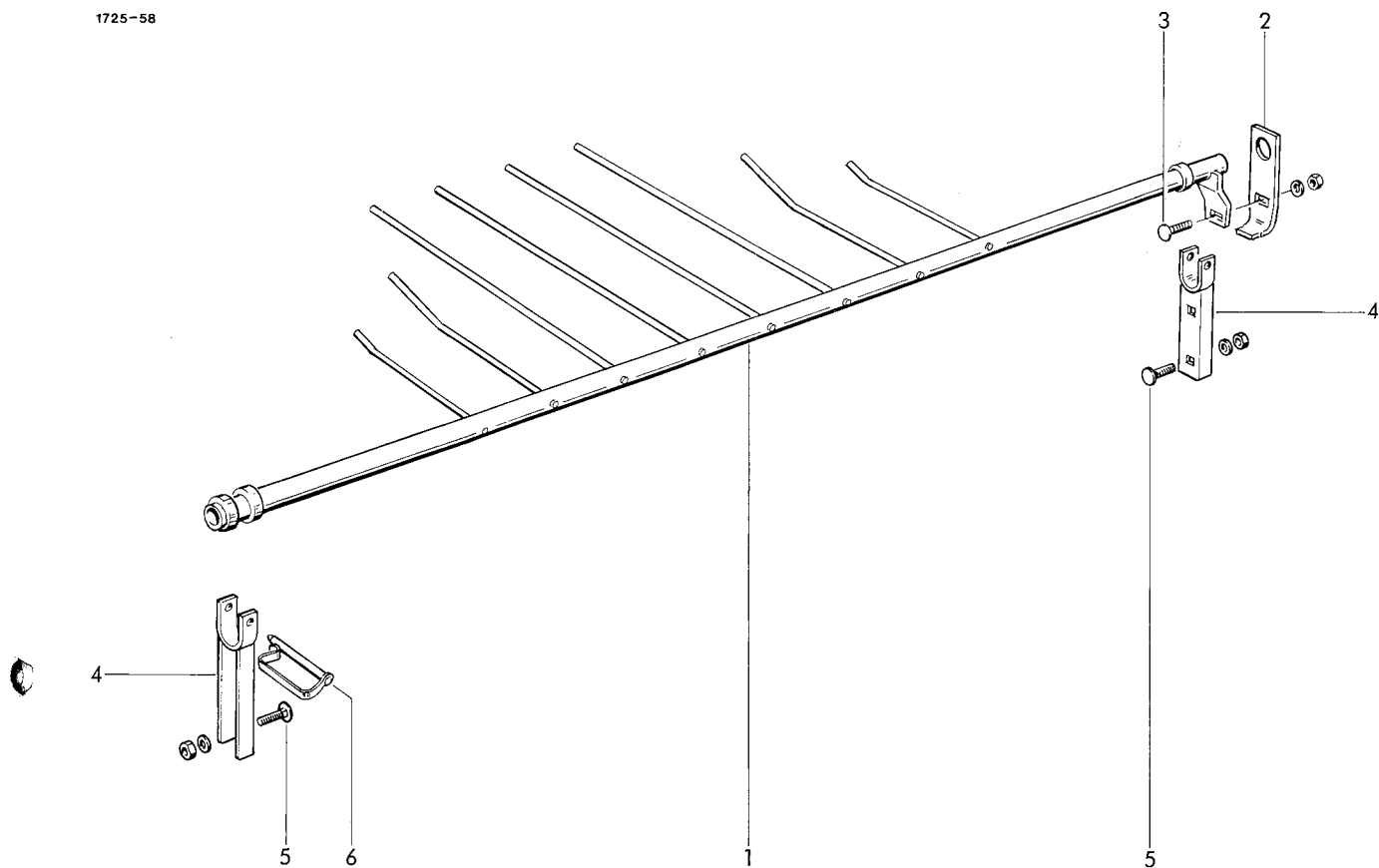

WIDE PICK-UP
Wind Guard

1	1713.52.06.01	wind guard	1	4	1713.52.06.17	suspension	2
2	1713.52.06.10	bracket	1	5	0903.10.71.00	cup head bolt M10x35	4
3	0903.11.02.00	cup head bolt M12x25	1		0907.10.10.00	hex. nut M10	4
	0907.10.12.00	hex. nut M12	1		0910.10.13.00	washer 13	4
	0911.10.12.00	spring washer A12	1	6	0918.19.13.00	spring pin	2

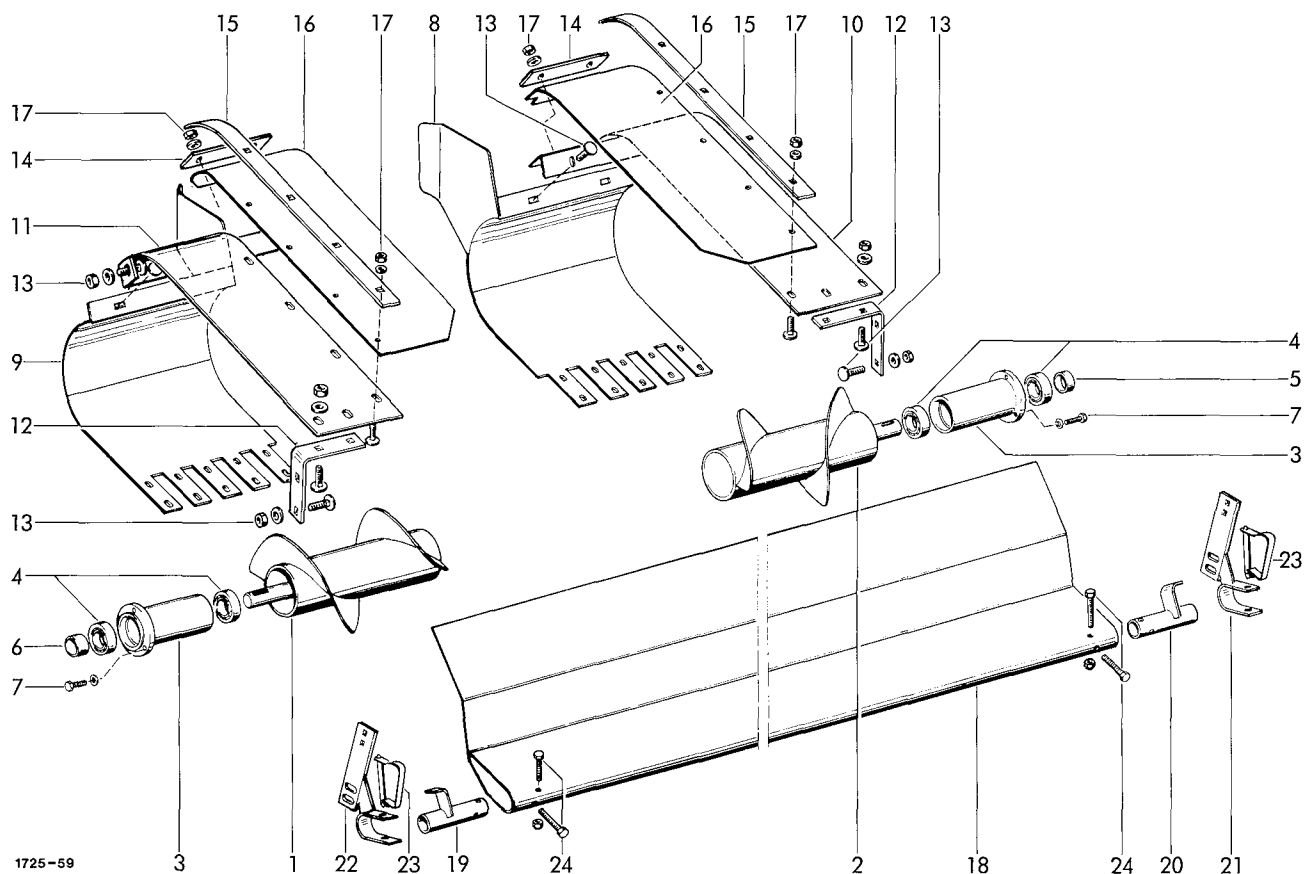

WIDE PICK-UP
Augers

- | | | |
|---|---------------|--------------|
| 1 | 1713.54.01.01 | auger, right |
| 2 | 1713.54.01.10 | auger, left |

Auger Suspension

- | | | |
|---|---------------|--------------------|
| 3 | 1713.54.03.01 | suspension tube |
| 4 | 0922.12.57.00 | ball bearing |
| 5 | 1713.54.03.09 | spacer tube, left |
| 6 | 1713.54.03.10 | spacer tube, right |
| 7 | 0901.20.68.00 | hex. bolt M8x25 |
| | 0910.10.08.00 | washer 8,4 |

Guide Shields

- | | | |
|----|---------------|----------------------|
| 8 | 1713.54.05.01 | auger housing, left |
| 9 | 1713.54.05.06 | auger housing, right |
| 10 | 1713.54.05.11 | cover shield, left |
| 11 | 1713.54.05.18 | cover shield, right |
| 12 | 1713.54.05.25 | angle |
| 13 | 0903.10.40.00 | cup head bolt M8x16 |
| | 0910.10.08.00 | washer 8,4 |
| | 0907.10.08.00 | hex. nut M8 |

- | | | | | |
|---|----|---------------|---------------------|----|
| 1 | 14 | 1713.54.05.14 | brace | 2 |
| 1 | 15 | 1713.54.05.30 | flat steel | 2 |
| | 16 | 1713.54.05.31 | rubber flap | 2 |
| | 17 | 0903.10.16.00 | cup head bolt M6x20 | 14 |
| | | 0910.10.06.00 | washer 6,4 | 14 |
| | | 0907.60.06.00 | safety nut NM6 | 14 |

Pick-up Guide shield
(optional equipment)

- | | | | | |
|---|----|---------------|-----------------|---|
| 6 | 18 | 1713.52.90.01 | guide shield | 1 |
| | 19 | 1713.52.90.07 | tube, right | 1 |
| | 20 | 1713.52.90.08 | tube, left | 1 |
| | 21 | 1713.52.90.10 | holder, left | 1 |
| 1 | 22 | 1713.52.90.15 | holder, right | 1 |
| 1 | 23 | 0918.19.13.00 | spring pin | 2 |
| 1 | 24 | 0901.10.64.00 | hex. bolt M8x60 | 4 |
| 1 | | 0907.60.08.00 | safety nut NM8 | 4 |

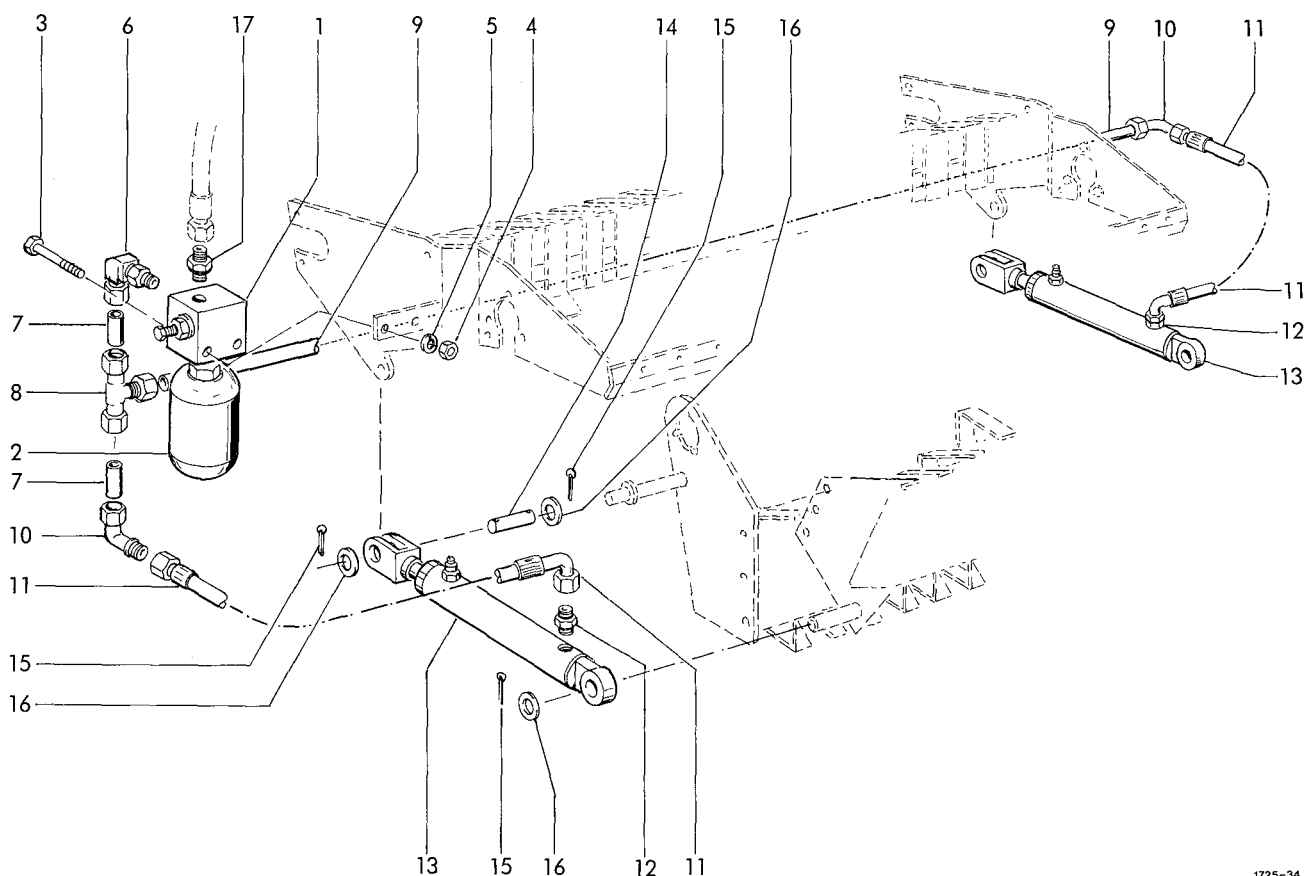

1725-34

WIDE PICK-UP
Hydraulic

1	0952.60.13.00	valve block	1	10	0955.34.04.00	adj. angle connection	2
2	0953.22.01.00	accumulator	1	11	0954.12.13.00	high pressure hose	2
3	0901.10.67.00	hex. bolt M8x75	2	12	0955.12.23.00	straight connection	2
4	0907.10.08.00	hex. nut M8	2	13	0951.11.01.00	cylinder	2
5	0911.10.08.00	spring washer A8	2	14	1713.53.07.20	pin	2
6	0955.34.23.00	adj. angle connection	1	15	0916.10.99.00	split pin 4x32	6
7	1713.53.07.11	tubing	2	16	0910.10.15.00	washer 15	6
8	0955.16.67.00	t-connection	1	17	0955.12.23.00	straight connection	1
9	1713.53.07.13	tubing	1				

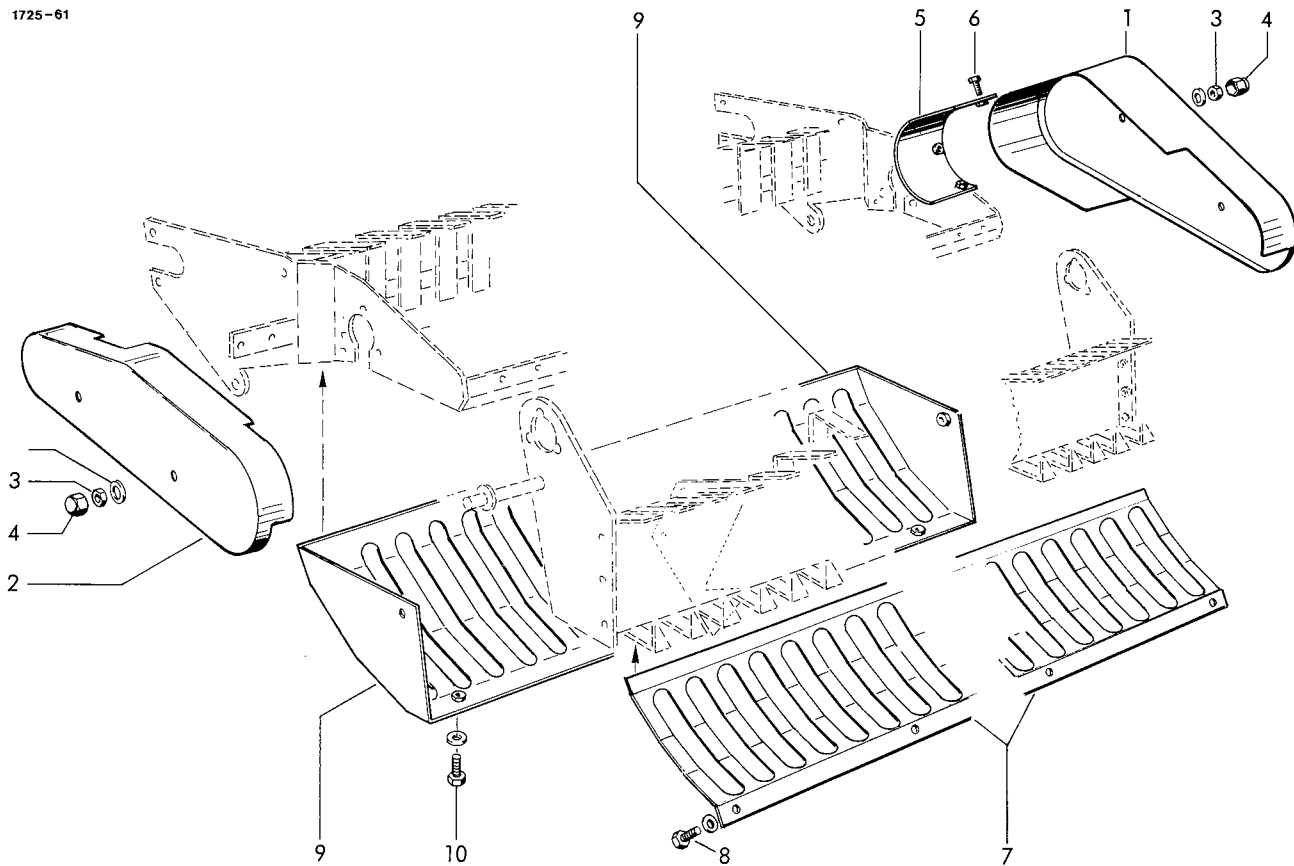

WIDE PICK-UP
Guards

1	1713.52.09.01	guard, left	1	8	0901.20.60.00	hex. bolt M8x20	4
2	1713.52.09.06	guard, right	1		0911.10.08.00	spring washer A8	4
3	0907.10.12.00	hex. nut M12	4	9	1713.53.09.07	guard	1
4	0910.10.13.00	washer 13	4	10	0901.20.66.00	hex. bolt M8x20	4
	0938.90.64.00	hex. cover GPN 1000	4		0911.10.08.00	spring washer A8	4
5	1713.52.09.15	+guard shield	1				
6	0901.20.45.00	+hex. bolt M6x16	3				
7	1713.53.09.01	guard shield, front	1				

+ = only for RP 12 S and RP 15 S

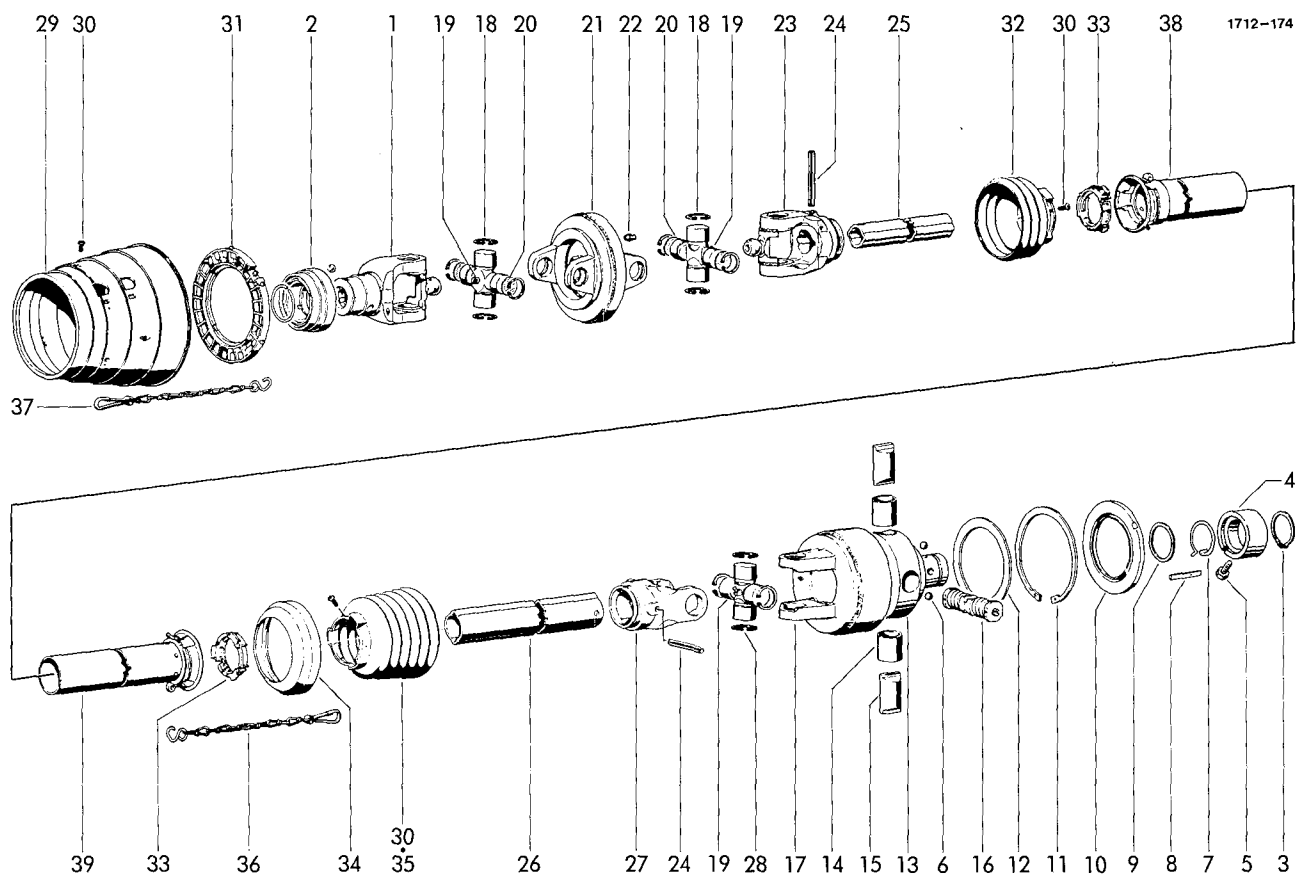

WIDE-ANGLE PTO DRIVE SHAFT
WITH CAM-TYPE CUT OUT CLUTCH

1-39	0930.13.12.00	wide-angle pto drive shaft	1	20	0930.28.10.00	washer	4
1	0930.23.15.00	QS-yoke with No.2	1	21	0930.22.62.00	double yoke	1
2	0930.41.50.00	QS-lock cpl.	1	22	0926.10.02.00	lubrication fitting AM8x1	1
3-17	0930.36.41.00	cam-type cut out clutch cpl.	1	23	0930.26.81.00	inboard yoke	1
3- 9	0930.41.51.00	QC-lock cpl.	1	24	0915.52.21.00	expanding pin 10x75	2
3	0930.31.10.00	circlip	1	25	0930.42.66.00	+profil tube	1
4	0930.32.70.00	lock ring	1	26	0930.42.67.00	+profil tube	1
5	0930.41.29.00	hex.bolt M10x25	1	27	0930.26.65.00	inboard yoke	1
6	0922.96.74.00	ball 1/2"	3	28	0930.20.06.00	cross and bearing kit cpl.	1
7	0930.40.11.00	torsion spring	1	29	0930.45.42.00	guard cone	1
8	0930.33.92.00	clamping key	1	30	0930.41.39.00	srew 4x10	8
9	0930.28.11.00	washer	1	31	0930.50.45.00	bearing ring	1
10	0930.37.10.00	sealing ring	1	32	0930.45.43.00	guard cone with srew	1
11	0912.16.06.00	circlip 115x4	1	33	0930.50.40.00	bearing	2
12	0910.76.79.00	supporting ring S95x115	1	34	0930.32.61.00	reinforcing collar	1
13	0930.33.65.00	hub with No.14	1	35	0930.45.44.00	guard cone with srew	1
14	0930.33.72.00	bush	2	36	0930.49.02.00	safety chain	1
15	0930.33.50.00	locking cam	2	37	0930.49.03.00	safety chain	1
16	0930.33.51.00	shift cam assembly	1	38	0930.53.70.00	outer guard half cpl. with No.30 + 32-33	1
17	0930.38.14.00	clutch housing	1	39	0930.53.29.00	inner guard half cpl. with No.30 + 33-36	1
18	0930.20.19.00	cross and bearing kit with No. 19 + 20	2				
19	0926.10.05.00	lubrication fitting M8x1	3				

+ = state length

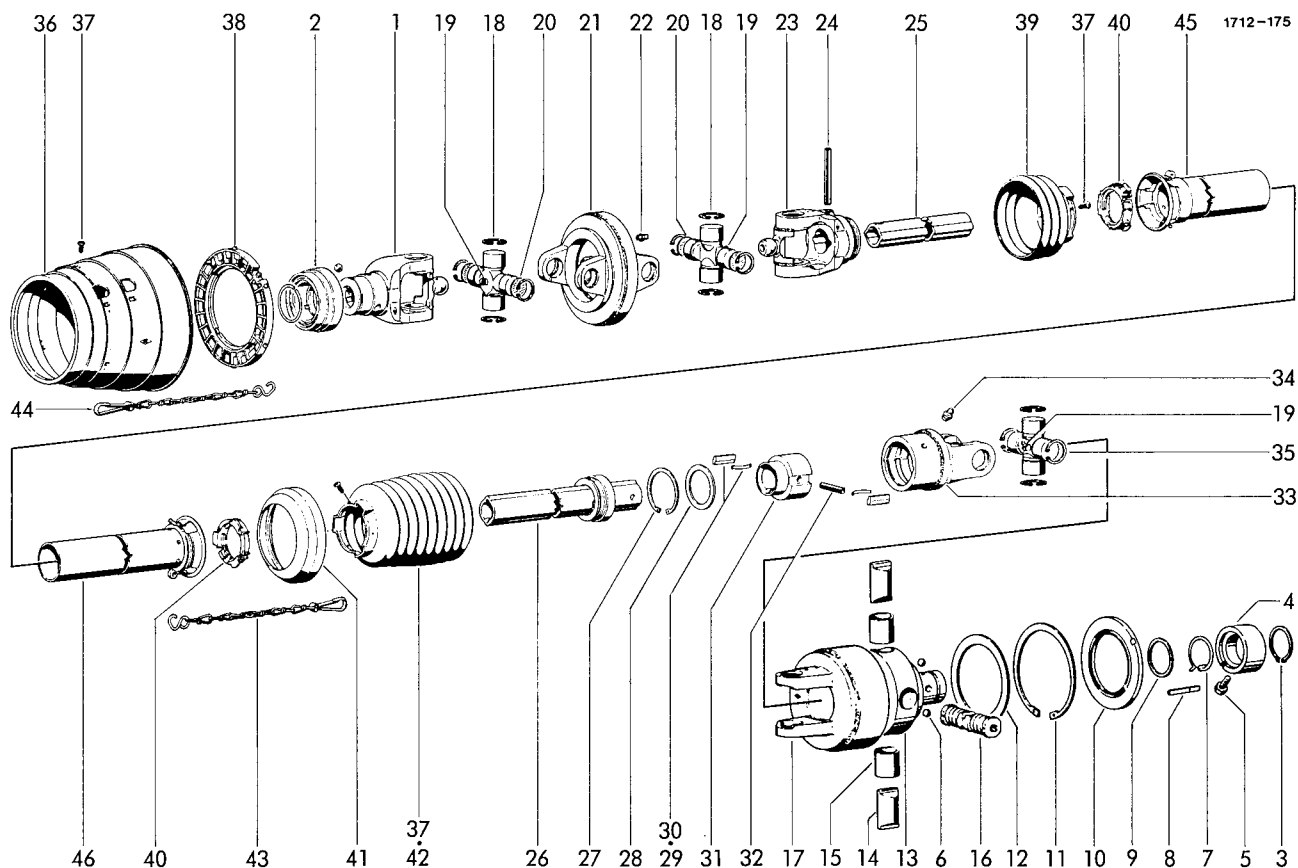

WIDE-ANGLE PTO DRIVE SHAFT
WITH CAM-TYPE CUT OUT CLUTCH
AND FREE-WHEELING DEVICE
(Optional Equipment)

1-46	0930.13.14.00	wide-angle pto drive shaft	1	23	0930.26.75.00	inboard yoke	1
1	0930.23.14.00	QS-yoke with No.2	1	24	0915.52.22.00	expanding pin 10x80	2
2	0930.41.50.00	QS-lock cpl.	1	25	0930.42.70.00	+profil tube	1
3-17	0930.36.42.00	cam-type cut out clutch cpl.	1	26-34	0930.34.68.00	free-wheeling device cpl.	1
3-9	0930.41.51.00	QC-lock cpl.	1	26	0930.42.65.00	+profil tube with ring	1
3	0930.31.10.00	safety ring 54x2	1	27	0930.31.09.00	safety ring 72x2,5	1
4	0930.32.70.00	lock ring	1	28	0910.76.57.00	thrust washer	1
5	0930.41.29.00	hex.bolt M10x25	1	29	0930.33.91.00	key	2
6	0922.96.74.00	ball 1/2"	3	30	0930.40.81.00	leaf spring	2
7	0930.40.11.00	torsional spring	1	31	0930.33.66.00	hub	1
8	0930.33.92.00	clamping key	1	32	0915.52.17.00	expanding pin 10x55	1
9	0930.28.11.00	washer	1	33	0930.38.15.00	clutch housing	1
10	0930.37.10.00	sealing ring	1	34	0926.10.02.00	lubrication fitting	1
11	0912.16.06.00	safety ring 115x4	1	35	0930.20.14.00	cross and bearing kit cpl.	1
12	0910.76.79.00	supporting ring S95x115	1	36	0930.45.40.00	guard cone	1
13	0930.33.65.00	hub with No.14	1	37	0930.41.39.00	screw 4x10	8
14	0930.33.72.00	bush	2	38	0930.50.44.00	bearing ring	1
15	0930.33.50.00	locking cam	2	39	0930.45.41.00	guard cone with No.37	1
16	0930.33.52.00	shift cam assembly	1	40	0930.50.40.00	bearing ring	2
17	0930.38.16.00	clutch housing	1	41	0930.32.61.00	reinforcing collar	1
18	0930.20.16.00	cross and bearing kit with No.19 + 20	2	42	0930.45.46.00	guard cone with No.37	1
19	0926.10.05.00	lubrication fitting	3	43	0930.49.02.00	safety chain	1
20	0930.28.09.00	washer	4	44	0930.49.03.00	safety chain	1
21	0930.22.61.00	double yoke	1	45	0930.53.72.00	outer guard half cpl. with No.37 + 39-40	1
22	0926.10.02.00	lubrication fitting AM8x1	1	46	0930.53.31.00	inner guard half cpl. with No.37 + 40-43	1

+ = state length

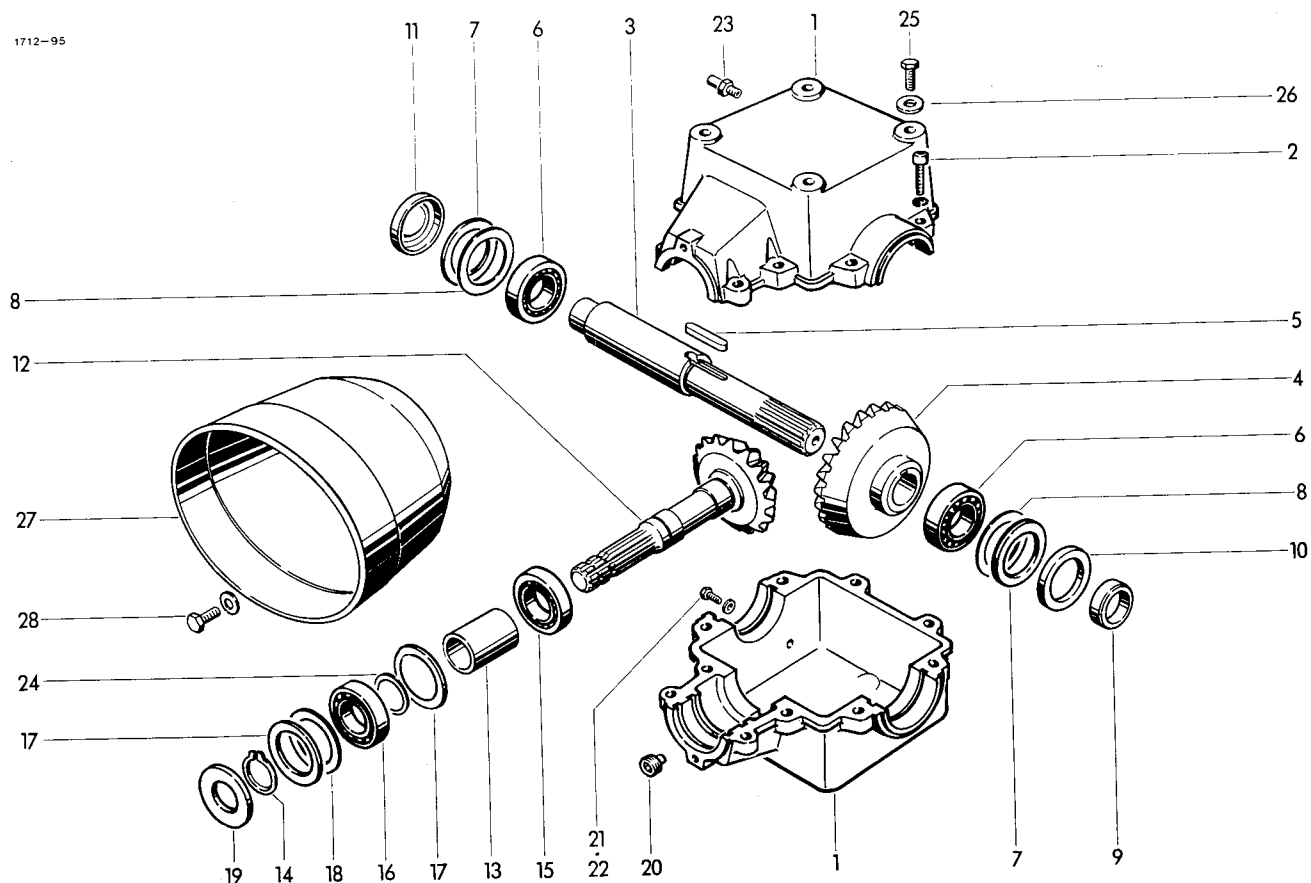

GEAR BOX

1-24	1712.12.01.00	gear box cpl.	1	16	0922.10.28.00	ball bearing 6208	1
	1712.12.92.00	+gear box cpl.	1	17	0910.76.65.00	thrust washer 65x85x3,5	2
1	1712.12.01.01	gear housing cpl. for No.2	1	18	0910.74.85.00	shim 65x85x0,1	nB
2	0902.11.09.00	cheese head bolt M12x50	10		0910.74.87.00	shim 65x85x0,3	nB
	0911.10.12.00	spring washer A12	10		0910.74.88.00	shim 65x85x0,5	nB
3	1712.12.01.10	shaft	1	19	0925.14.40.00	seal BAF 40x80x10	1
4	0307.97.00.00	bevel gear 31x6x40	1	20	0903.80.11.00	lock bolt with magnet	1
	0307.67.00.00	+bevel gear 37x4x40	1	21	0901.20.45.00	hex.bolt M6x16	1
5	0913.12.75.00	feather key B12x8x50	1	22	0925.40.06.00	seal A6,5x9,5	1
6	0922.10.48.00	ball bearing 6308	2	23	0926.76.18.00	breather M18x1,5	1
7	0910.76.75.00	thrust washer 75x95x3,5	2	24	0910.73.10.00	shim 40x50x0,1	nB
8	0910.75.15.00	shim 75x95x0,1	nB		0910.73.12.00	shim 40x50x0,3	nB
	0910.75.17.00	shim 75x95x0,3	nB	25	0901.30.88.00	hex.bolt M12x30	4
	0910.75.18.00	shim 75x95x0,5	nB		0910.60.13.00	washer 13x30x6	4
9	1712.12.01.16	bush	1				
10	0925.14.55.00	seal BA 55x90x10	1			GUARD FUNNEL	
11	0910.69.90.00	lock washer	1				
12	0307.96.00.00	pinion shaft 15x6	1	27	0930.46.16.00	guard	1
	0307.66.00.00	+pinion shaft 11x4	1	28	0901.20.66.00	hex.bolt M8x20	2
13	1702.12.92.26	spacer bush	1		0910.40.09.00	washer 9x28x3	2
14	0912.10.40.00	circlip 40x1,75	1				
15	0922.61.43.00	roller bearing NUP 2208E	1				

GUARD FUNNEL

+ = gear box 1000/m (optional equipment)

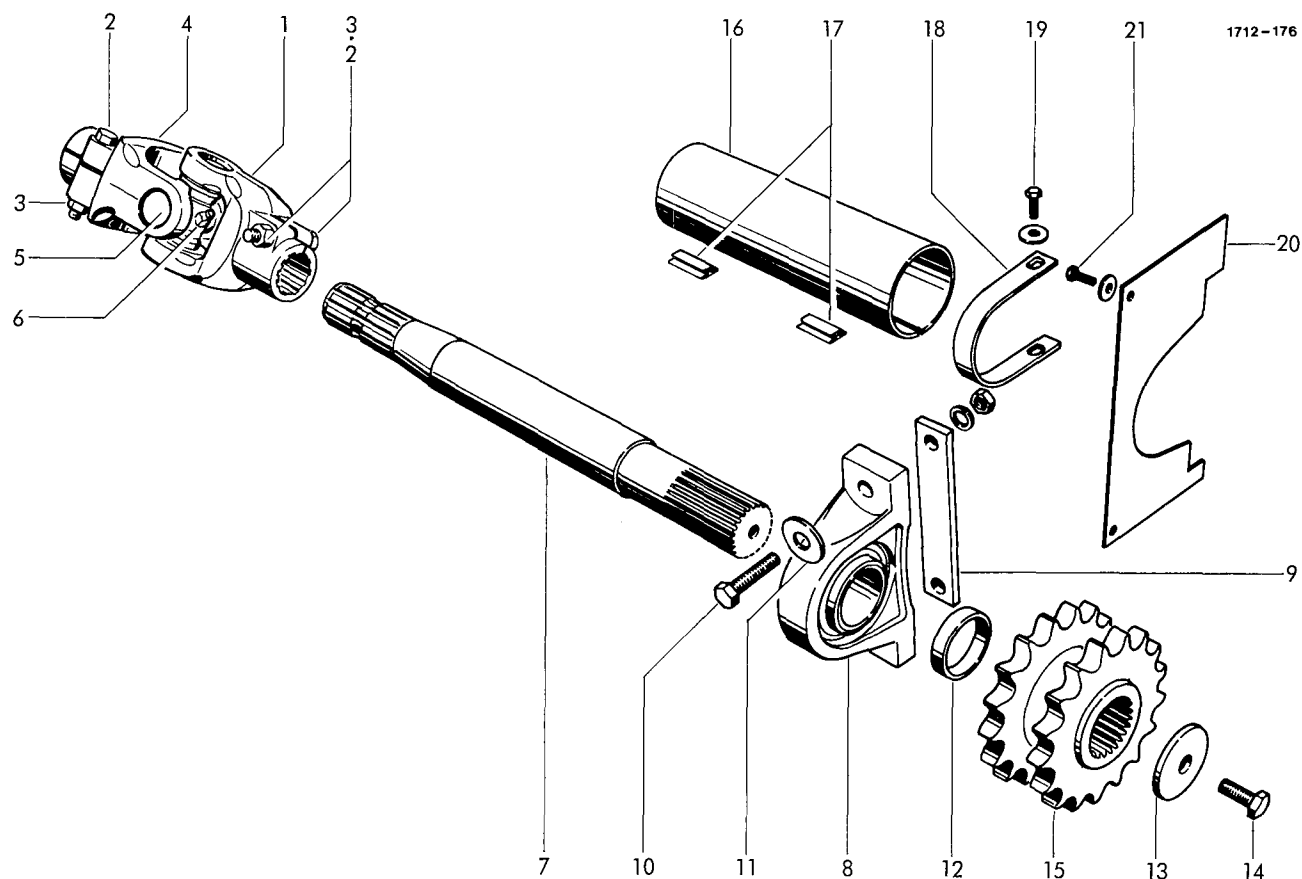

CROSS DRIVE

1	0930.21.27.00	universal joint	1	13	0910.80.46.00	washer	1
1	0930.22.28.00	connecting yoke with No.2+3	1	14	0901.30.88.00	hex.bolt M12x30	1
2	0901.11.48.00	hex.bolt M12x85	2	15	1715.12.03.24	chain sprocket	1
3	0907.56.12.00	safety nut M12	2				
4	0930.22.29.00	connecting yoke with No.2+3	1			CROSS DRIVE GUARD	
5	0930.20.14.00	spider unit	1				
6	0926.10.05.00	grease nipple	1	16	1713.12.52.01	guard tube	1
7	1713.12.03.02	shaft	1	17	0994.80.18.00	bracket	4
8	0924.10.36.00	pillow block RASE 50	1	18	1713.12.52.03	rod	1
9	1712.12.03.13	plate	1	19	0901.20.66.00	hex.bolt M8x20	2
10	0901.11.43.00	hex.bolt M12x60	2		0910.15.09.00	washer 9	2
	0907.10.12.00	Hex.nut M12	2	20	1712.12.52.14	guard	1
	0911.10.12.00	spring washer A12	2	21	0901.20.45.00	hex.bolt M8x16	2
11	0910.80.39.00	washer	2		0910.40.06.00	washer R6,6	2
12	1712.12.03.18	bush	1				

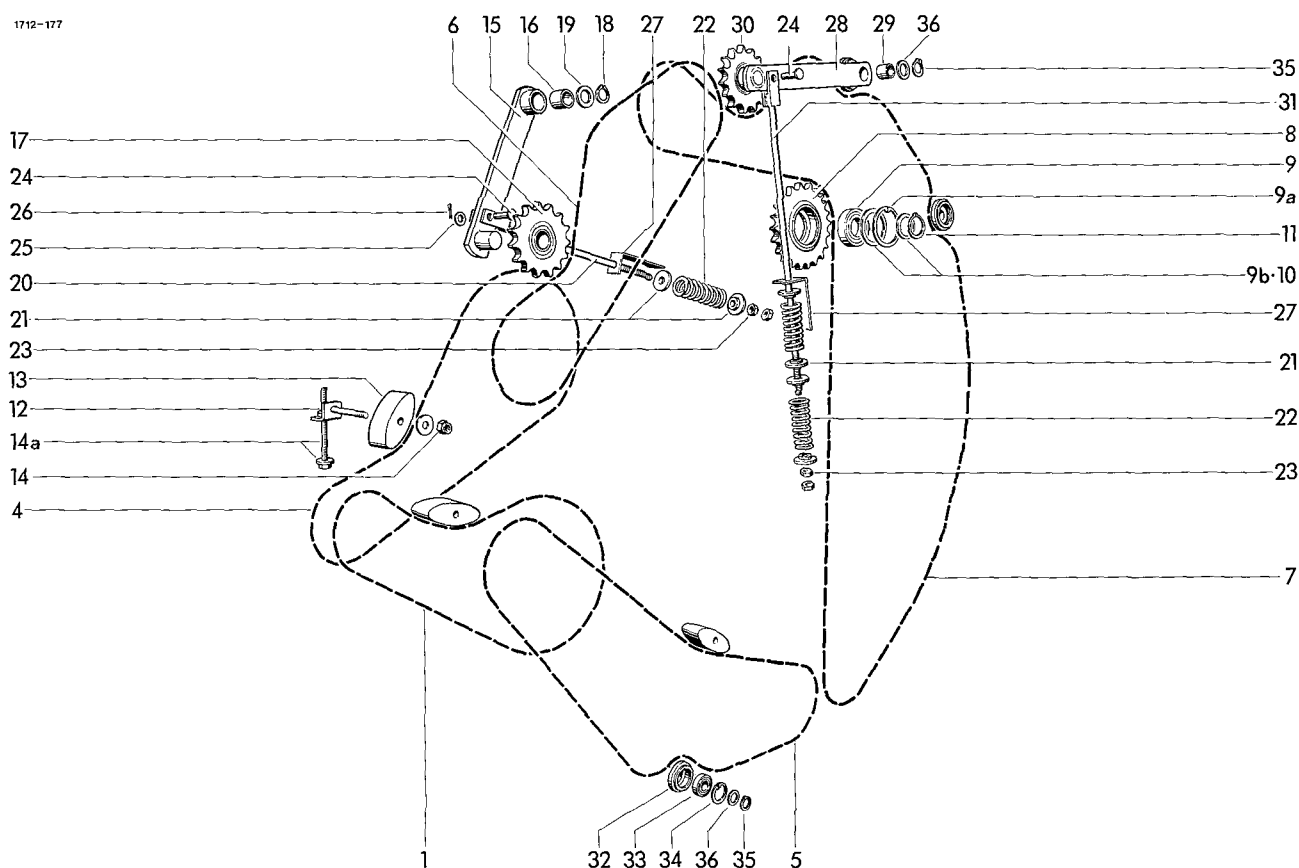

TRANSMISSION PARTS

1	1713.25.01.01	roller chain with No.2a+3a	1	16	0920.13.25.00	bush 25x30x30	1
2*	0934.65.07.00	+connecting link	1	17	0934.96.01.00	chain sprocket	1
2a*	0934.61.10.00	-connecting link	1	18	0912.10.25.00	circlip 25x1,2	1
3*	0934.60.90.00	+cranked link	1	19	0910.72.05.00	shim 25x35x1	nB
3a*	0934.60.50.00	●cranked double link	1	20	1712.25.07.14	rod	1
4	1713.25.01.10	roller chain with No.2+3a	1	21	3203.01.04.11	spring plate	6
5	0934.18.38.00	roller chain with No.2	1	22	0940.16.11.00	tension spring 7x34x110	3
6	0934.18.21.00	roller chain with No.2	1	23	0907.10.12.00	hex.nut M12	4
7	0934.18.76.00	roller chain with No.2	1	24	0917.50.83.00	pin 12x30x25	2
8-9b	1712.25.05.10	chain sprocket cpl.	1	25	0910.10.13.00	washer 13x24x2,5	2
8	1712.25.05.01	chain sprocket	1	26	0916.10.97.00	split pin 4x25	2
9	0922.12.59.00	ball bearing 6208-2RS	1	27	1712.25.07.24	gauge	2
9a	0912.15.80.00	circlip 80x2,5	1	28-30	1712.25.08.01	tension lever cpl.	1
9b	0910.74.70.00	shim 0,1 mm	nB	28+29	1712.25.08.07	lever cpl.	1
	0910.74.72.00	shim 0,3 mm	nB	28	1712.25.08.02	lever	1
10	0910.73.10.00	shim 0,1 mm	nB	29	0920.13.25.00	bush 25x30x30	1
	0910.73.12.00	shim 0,3 mm	nB	30	0934.96.01.00	chain sprocket	1
11	0912.10.40.00	circlip 40x1,75	1	31	1712.25.08.11	rod	1
12	1713.25.06.01	holder	3	32-34	1712.25.09.01	guide roller cpl.	3
13	0934.99.01.00	tension block	3	32	1712.25.09.02	roller	3
14	0907.60.10.00	safety nut NM10	3	33	0922.12.56.00	ball bearing 6205-2RS	3
	0910.40.11.00	washer R11	3	34	0912.15.52.00	circlip 52x2	3
14a	0901.21.29.00	hex.bolt M10x150	3	35	0912.10.25.00	circlip 25x1,2	3
	0910.60.10.00	washer 10,5	3	36	0910.72.01.00	shim 25x30x0,1	nB
15-17	1712.25.07.01	tension lever cpl.	1		0910.72.03.00	shim 25x30x0,3	nB
15+16	1712.25.07.07	lever cpl.	1		0910.72.05.00	shim 25x30x1,0	nB
15	1712.25.07.02	lever	1				

● = as required for No. 1,4,5,6,7

- = as required for No. 1

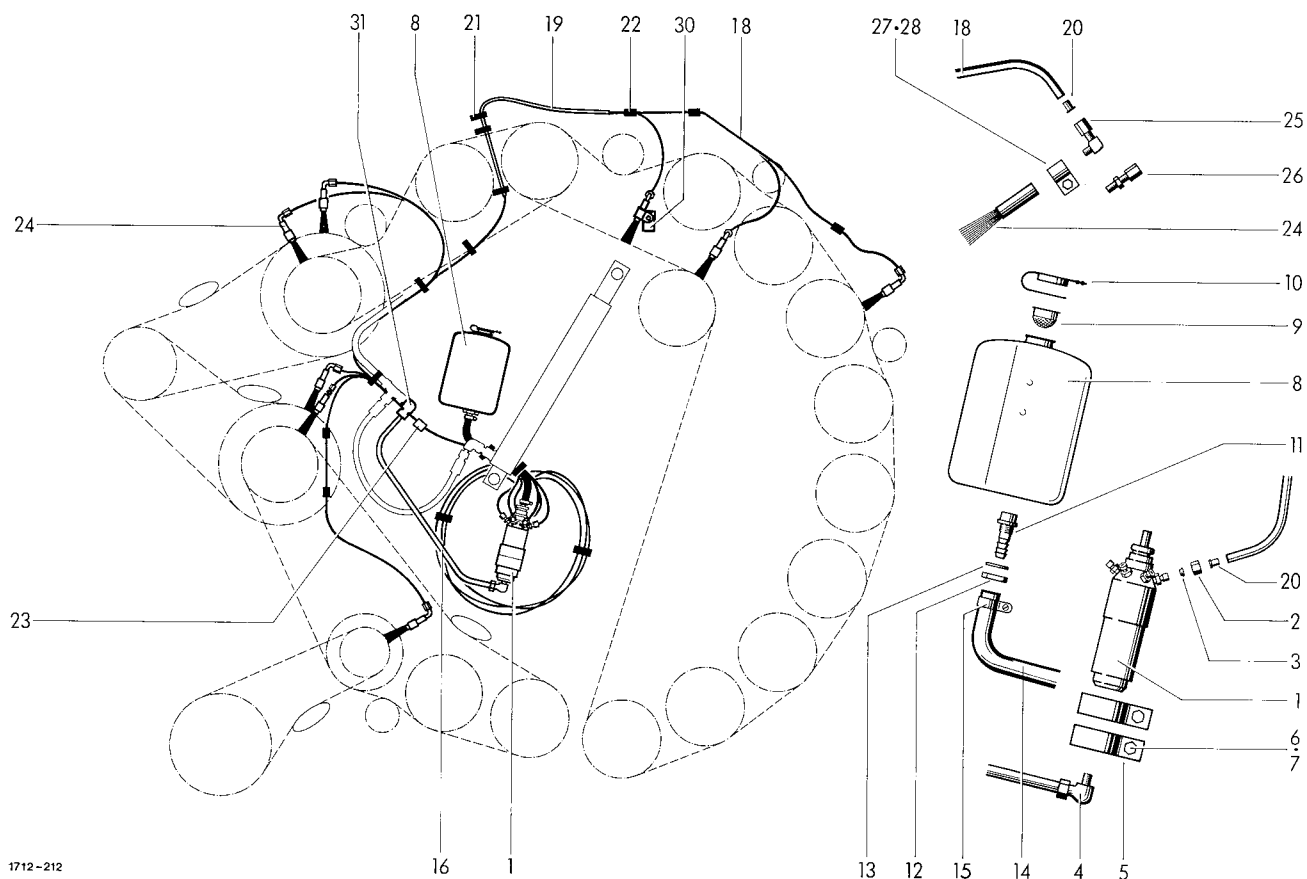

AUTOMATIC CHAIN LUBRICATION UNIT
extra equipment

1	0926.60.30.00	lubricating pump	1	17*	0955.96.08.00	+cutting ring L12	1
2	0955.91.02.00	cap nut ALL 4 M8x1	8	18	0926.60.19.00	polyamid tube	12m
3	0955.96.01.00	cutting ring LL4	8	1712.26.03.13	polyamid tube 2540 mm	8	
4	0955.34.43.00	adjustable angle connection EVW 12-LM M16x1,5	1	19	0926.60.12.00	cover tube 11x8x420	1
5	0954.61.85.00	clamp	2	20	0926.60.18.00	insert bush NR.E4.2,5	16
6	0901.20.70.00	hex.bolt M8x30	2	21	0972.64.01.00	cable clip SST 1-55	10
7	0907.60.08.00	safety nut NM8	2	22	0972.62.11.00	chassis clamp 12x28	5
8-13	0926.60.03.00	tank cpl.	2	23	0972.62.12.00	chassis clamp 12x40	1
8	0926.60.04.00	tank	1	24	0926.60.17.00	oil brush RD 15x100	8
9	0926.60.05.00	sieve	1	25	0955.10.21.00	angle connection WE 4-LLM	7
10	0926.60.06.00	cover	1	26	0955.10.20.00	straight connection GE4-LLM	1
11	0926.60.07.00	outlet	1	27	0954.62.42.00	clamp	8
12	0926.60.08.00	hex.nut R1/2"	1	28	0901.20.47.00	hex.bolt M6x20	8
13	0926.60.09.00	seal DM 21x30x2	1		0907.10.06.00	hex.nut M6	8
14	0926.60.11.00	tube 16x10x275	1		0911.10.06.00	spring washer A6	8
15	0954.66.19.00	clip LA 12-20	1	29*	0926.60.27.00	guard tube for No.24	8
16	0926.60.15.00	tubing 12x1,5x655	2	30	1712.26.03.21	angle	1
			1	31	0955.34.04.00	adj. angle connection S-EWV 12 L	1

+ = only for subsequent installation

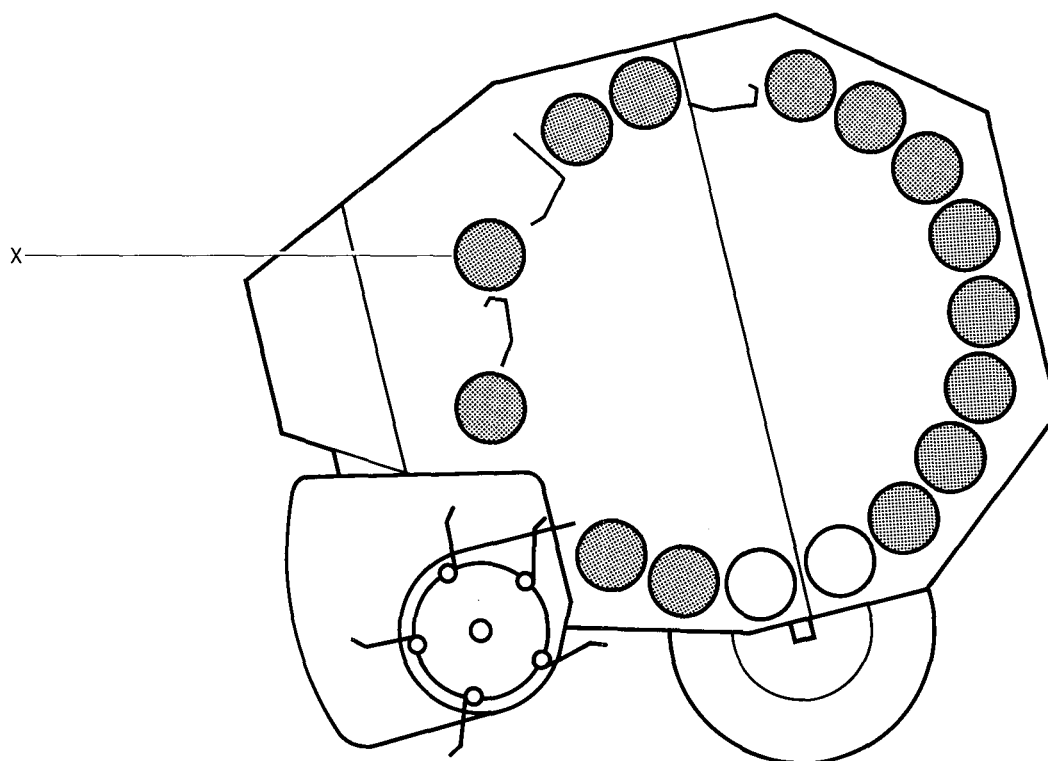

1712-145

COATING

1*	0948.20.04.00	+set of coating cpl. 3 kg	1
1a*	0948.20.05.00	+set of coating cpl. 1,5 kg	1

+ = re-coat signet roller only
roller X not in the region of the spiral

TOOLS WITH ACCESSORIES

2-6*	0980.12.10.00	tool bag cpl.	1
2*	0980.14.03.00	tool bag	1
3*	0980.22.13.00	double spanner 13x17	1
4*	0980.20.13.00	spanner 13	1
5*	0980.22.17.00	double spanner 17x19	1
6*	0980.51.10.00	rotary lever	1
7*	0926.94.10.00	chain lubricant 0,5 kg	1
8*	0994.10.31.00	chock	2
9*	0934.65.07.00	connection link	2
10*	0934.64.36.00	inner link	1
11*	0934.60.90.00	cranked link	1

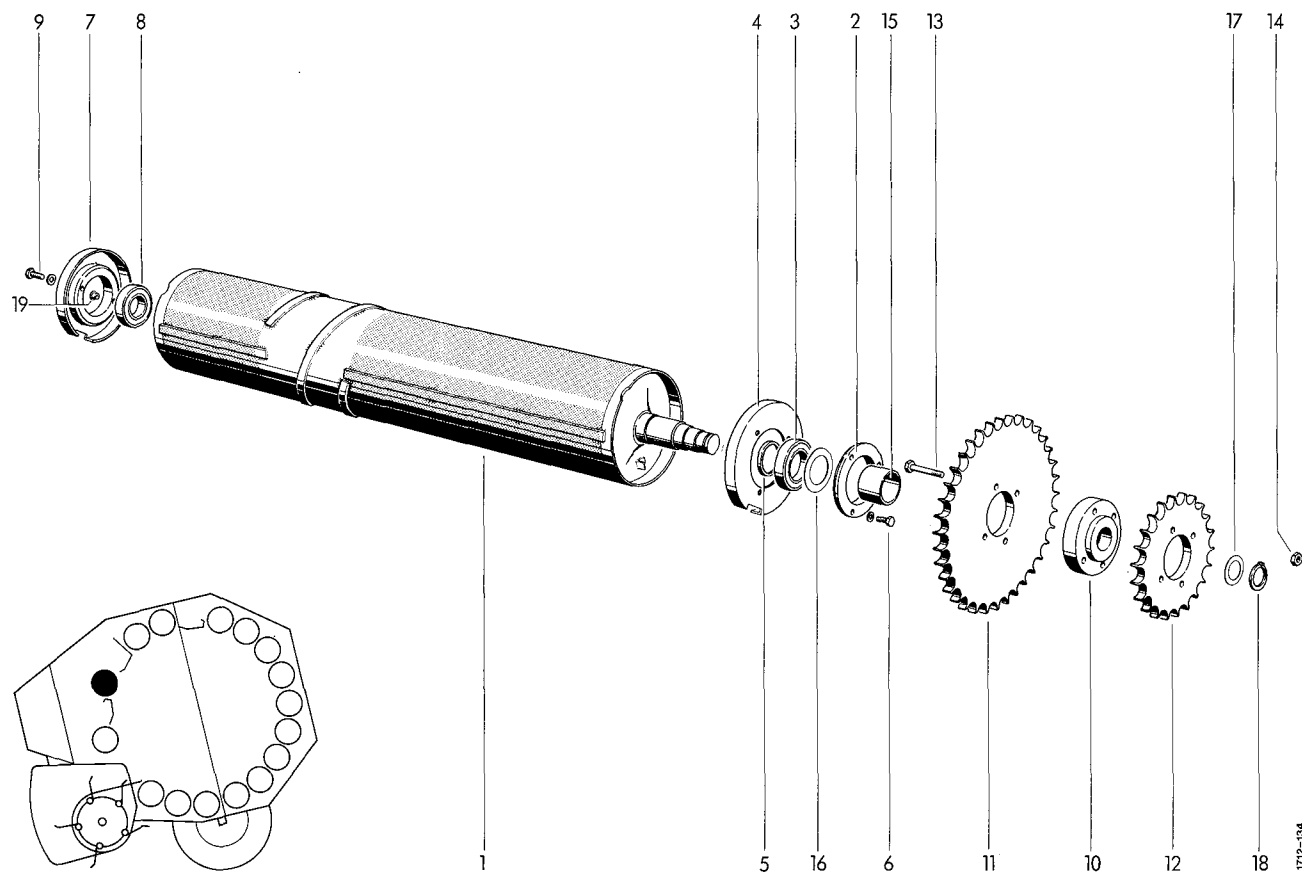

TOP MAIN DRIVE ROLLER

1	1712.14.05.01	strip roller	1	11	0309.82.00.00	chain sprocket	1
2+3	1712.14.02.01	flange bearing cpl.	1	12	0309.23.00.00	chain sprocket	1
2	0312.02.00.00	bearing ring	1	13	0901.11.47.00	hex. bolt M12x80	4
3	0922.12.95.00	ball bearing CB 210	1	14	0907.60.12.00	safety nut NM12	4
4	1712.14.02.05	sealing disc	1	15	1712.14.04.09	spacer bush	1
5	0328.63.00.00	distance ring	1	16	0910.73.70.00	shim 0,1 mm	nB
6	0901.20.70.00	hex.bolt M8x30	3		0910.73.72.00	shim 0,3 mm	nB
	0911.10.08.00	spring washer A8	3		0910.73.74.00	shim 1,0 mm	nB
7	1712.14.03.01	bearing ring	1	17	0910.72.50.00	shim 0,1 mm	nB
8	0922.12.87.00	ball bearing CB 207	1		0910.72.52.00	shim 0,3 mm	nB
9	0901.21.10.00	hex.bolt M10x30	2		0910.72.53.00	shim 1,0 mm	nB
	0910.60.10.00	washer 10,5	2	18	0912.10.30.00	circlip 30x1,5	1
10-14	1713.14.04.01	chain sprocket cpl.	1	19	0938.90.70.00	plug	1
10	1705.14.02.10	hub	1	20*	1705.19.02.27	shim for No. 7	nB

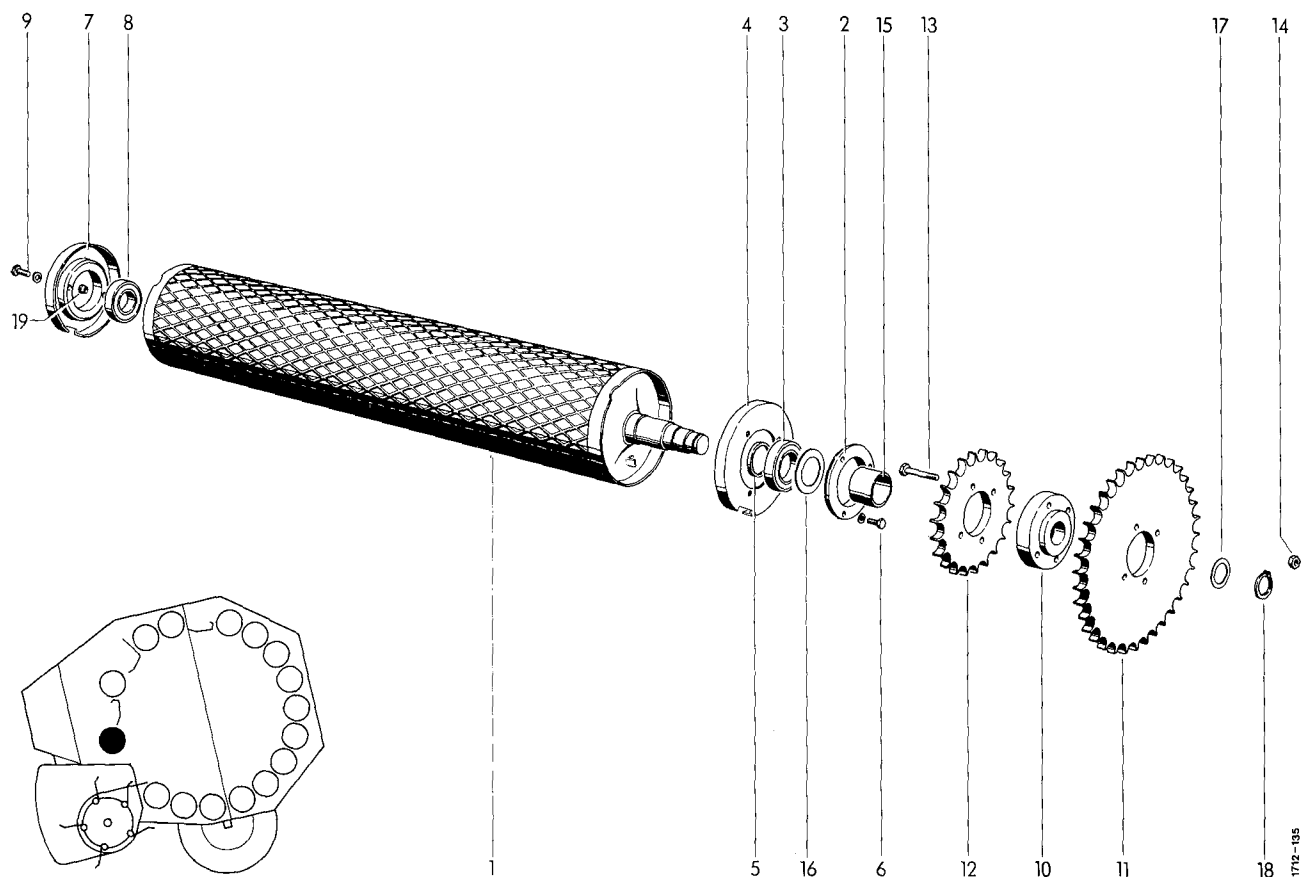

BOTTOM MAIN DRIVE ROLLER

1	1712.15.06.01	profil roller	1	11	0309.82.00.00	chain sprocket	1
2+3	1712.14.02.01	flange bearing cpl.	1	12	0309.23.00.00	chain sprocket	1
2	0312.02.00.00	bearing ring	1	13	0901.11.47.00	hex.bolt M12x80	4
3	0922.12.95.00	ball bearing CB 210	1	14	0907.60.12.00	safety nut NM12	4
4	1712.14.02.05	sealing disc	1	15	1712.14.04.09	spacer bush	1
5	0328.63.00.00	distance ring	1	16	0910.73.70.00	shim 0,1 mm	nB
6	0901.20.70.00	hex.bolt M8x30	3		0910.73.72.00	shim 0,3 mm	nB
	0911.10.08.00	spring washer A8	3		0910.73.74.00	shim 1,0 mm	nB
7	1712.14.03.01	bearing ring	1	17	0910.72.50.00	shim 0,1 mm	nB
8	0922.12.87.00	ball bearing CB 207	1		0910.72.52.00	shim 0,3 mm	nB
9	0901.21.10.00	hex.bolt M10x30	2		0910.72.53.00	shim 1,0 mm	nB
	0910.60.10.00	washer 10,5	2	18	0912.10.30.00	circlip 30x1,5	1
10-14	1713.15.04.01	chain sprocket cpl.	1	19	0938.90.70.00	plug	1
10	1705.14.02.10	hub	1	20*	1705.19.02.27	shim for No.7	nB

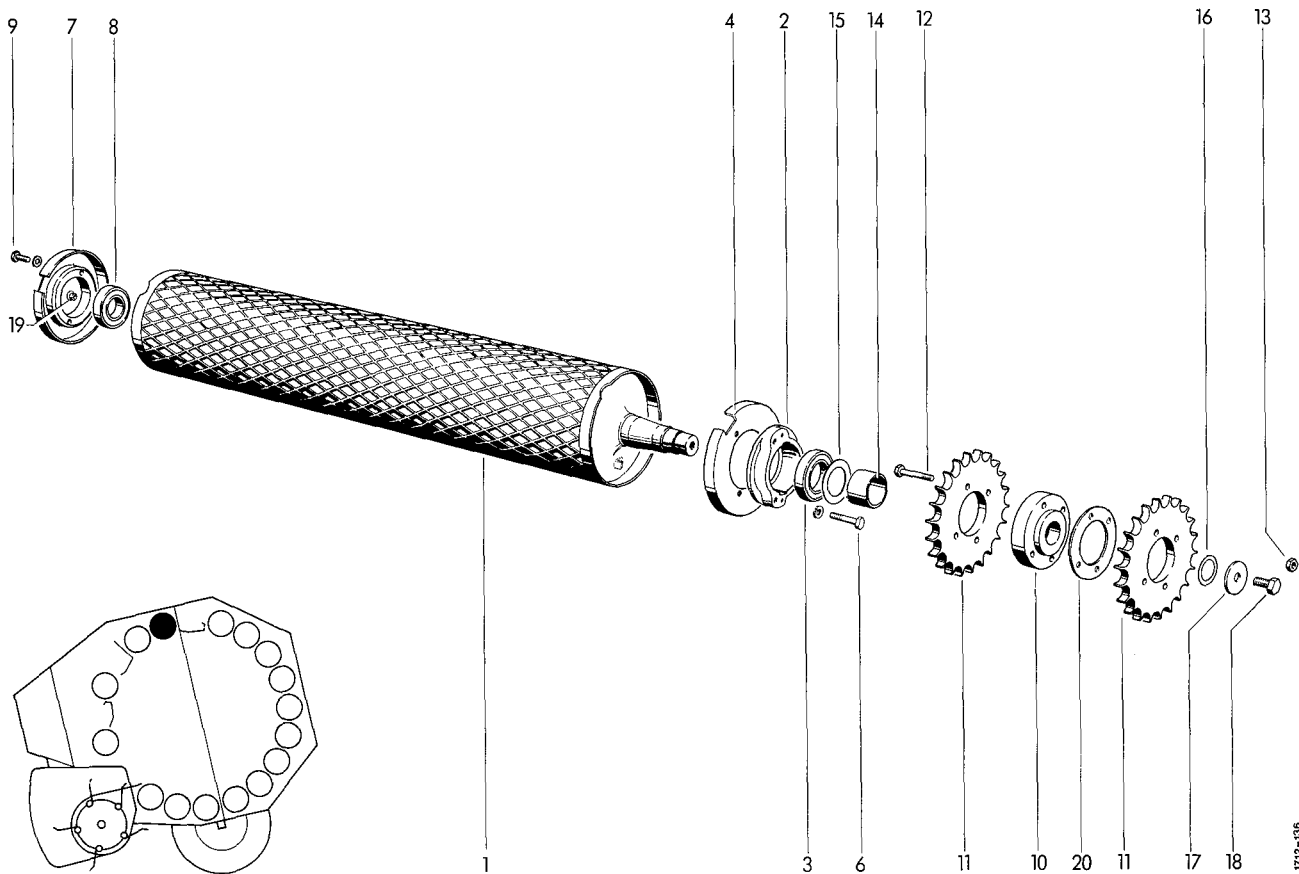

HINGED ROLLER

1	1712.16.06.01	segment roller	1 12	0901.11.47.00	hex.bolt M12x80	4
2+3	1712.16.02.01	flange bearing cpl.	1 13	0907.60.12.00	safety nut NM12	4
2	0712.29.00.00	bearing ring	1 14	1712.16.04.09	spacer bush	1
3	0922.12.95.00	ball bearing CB 210	1 15	0910.73.70.00	shim 50x62x0,1	nB
4	1712.14.02.05	sealing disc	1	0910.73.72.00	shim 50x62x0,3	nB
6	0901.10.61.00	hex.bolt M8x45	3	0910.73.74.00	shim 50x62x1,0	nB
	0911.10.08.00	spring washer A8	3 16	0910.72.50.00	shim 30x42x0,1	nB
7	1712.14.03.01	bearing ring	1	0910.72.52.00	shim 30x42x0,3	nB
8	0922.12.87.00	ball bearing CB 207	1	0910.72.53.00	shim 30x42x1,0	nB
9	0901.21.10.00	hex.bolt M10x30	2 17	0910.89.81.00	spring washer	1
	0910.60.10.00	washer	2 18	0901.30.85.00	hex.bolt M12x20	1
10-13	1712.16.04.01	chain sprocket cpl.	1 19	0938.90.70.00	plug	1
10	1705.14.02.10	hub	1 20	1716.16.04.17	thrust washer 2 mm	nB
11	0309.23.00.00	chain sprocket	2 21*	1705.19.02.27	shim for No.7	nB

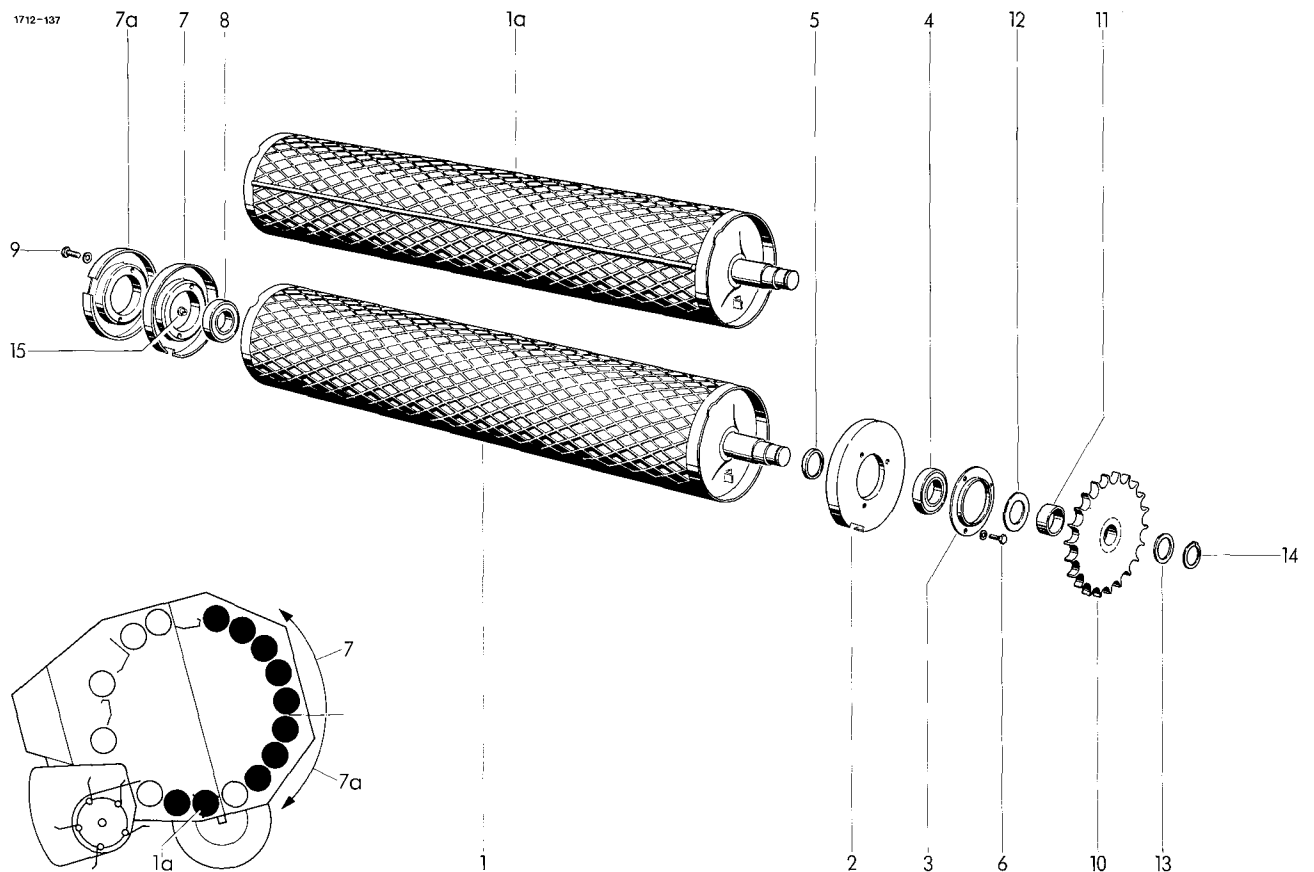

DRIVE ROLLER

1	1712.17.06.01	segment roller	9	9	0901.21.10.00	hex.bolt M10x30	20
1a	1712.21.07.01	profil roller	1		0910.60.10.00	washer 10.5x25x4	20
2	1712.17.02.01	bearing flange	9	10	1712.17.04.01	chain sprocket	10
3	1712.17.02.05	bearing cover	9	11	0328.43.00.00	spacer bush	10
4	0922.12.88.00	ball bearing CB 208	10	12	0910.73.10.00	shim 40x50x0,1	nB
5	0328.48.00.00	thrust ring	10		0910.73.12.00	shim 40x50x0,3	nB
6	0901.20.66.00	hex.bolt M8x20	30		0910.73.14.00	shim 40x50x1,0	nB
	0911.10.08.00	spring washer A8	30	13	0910.72.50.00	shim 30x42x0,1	nB
7	1712.21.03.01	bearing ring	5		0910.72.52.00	shim 30x42x0,3	nB
7a	1712.14.03.01	bearing ring	5		0910.72.54.00	shim 30x42x1,0	nB
8	0922.12.87.00	ball bearing CB 207	10	14	0912.10.30.00	circlip 30x1,5	10
			15		0938.90.70.00	plug	1
			16*		1705.19.02.27	shim for No.7	nB

1712-138

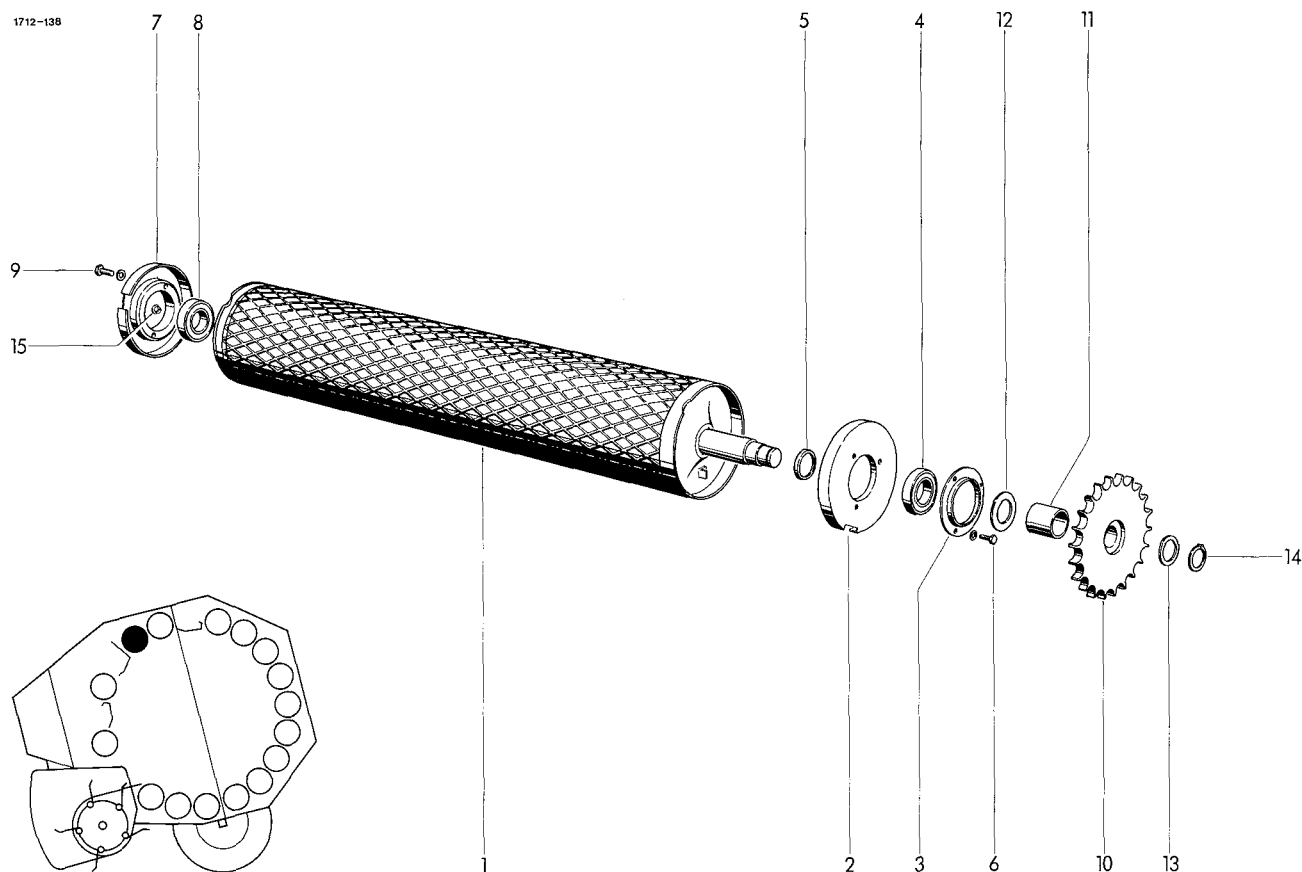

ROLLER

1	1712.18.06.01	profil roller	1	10	1712.18.04.01	chain sprocket	1
2	1712.17.02.01	bearing flange	1	11	1712.18.04.05	spacer bush	1
3	1712.17.02.05	bearing cover	1	12	0910.73.10.00	shim 40x50x0,1	nB
4	0922.12.88.00	ball bearing CB 208	1		0910.73.12.00	shim 40x50x0,3	nB
5	0328.48.00.00	abutment ring	1		0910.73.14.00	shim 40x50x1,0	nB
6	0901.20.66.00	hex.bolt M8x20	3	13	0910.72.50.00	shim 30x42x0,1	nB
	0911.10.08.00	spring washer A8	3		0910.72.52.00	shim 30x42x0,3	nB
7	1712.14.03.01	bearing ring	1		0910.72.54.00	shim 30x42x1,0	nB
8	0922.12.87.00	ball bearing	1	14	0912.10.30.00	circlip 30x1,5	1
9	0901.21.10.00	hex.bolt M10x30	2	15	0938.90.70.00	plug	1
	0910.60.10.00	washer	2	16*	1705.19.02.27	shim for No. 7	nB

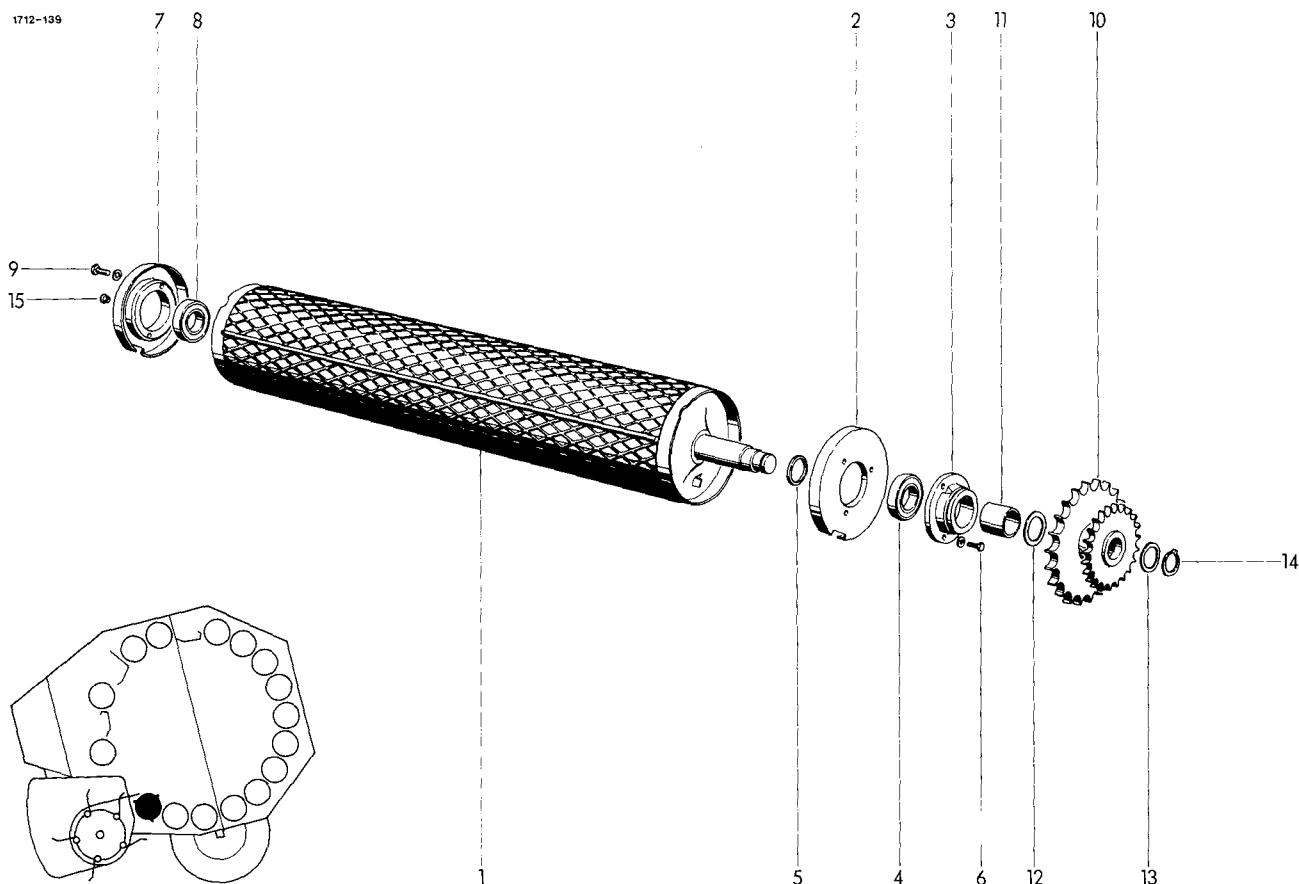

BOTTOM ROLLER

1	1712.19.07.01	segment roller	1	10	1712.19.04.01	chain sprocket	1
2	1712.17.02.01	bearing flange	1	11	1712.18.04.05	spacer bush	1
3	0712.30.00.00	bearing ring	1	12	0910.73.10.00	shim 40x50x0,1	nB
4	0922.12.88.00	ball bearing CB 208	1		0910.73.12.00	shim 40x50x0,3	nB
5	0328.48.00.00	thrust washer	1		0910.73.14.00	shim 40x50x1,0	nB
6	0901.20.70.00	hex.bolt M8x30	3	13	0910.72.50.00	shim 30x42x0,1	nB
	0911.10.08.00	spring washer A8	3		0910.72.52.00	shim 30x42x0,3	nB
7	1712.21.03.01	bearing ring	1		0910.72.54.00	shim 30x42x1,6	nB
8	0922.12.87.00	ball bearing CB 207	1	14	0912.10.30.00	circlip 30x1,5	1
9	0901.21.10.00	hex.bolt M10x30	2	15	0938.90.70.00	plug	1
	0910.60.10.00	washer 10,5x25x4	2	16*	1705.19.02.27	shim for No.7	nB

1712-140

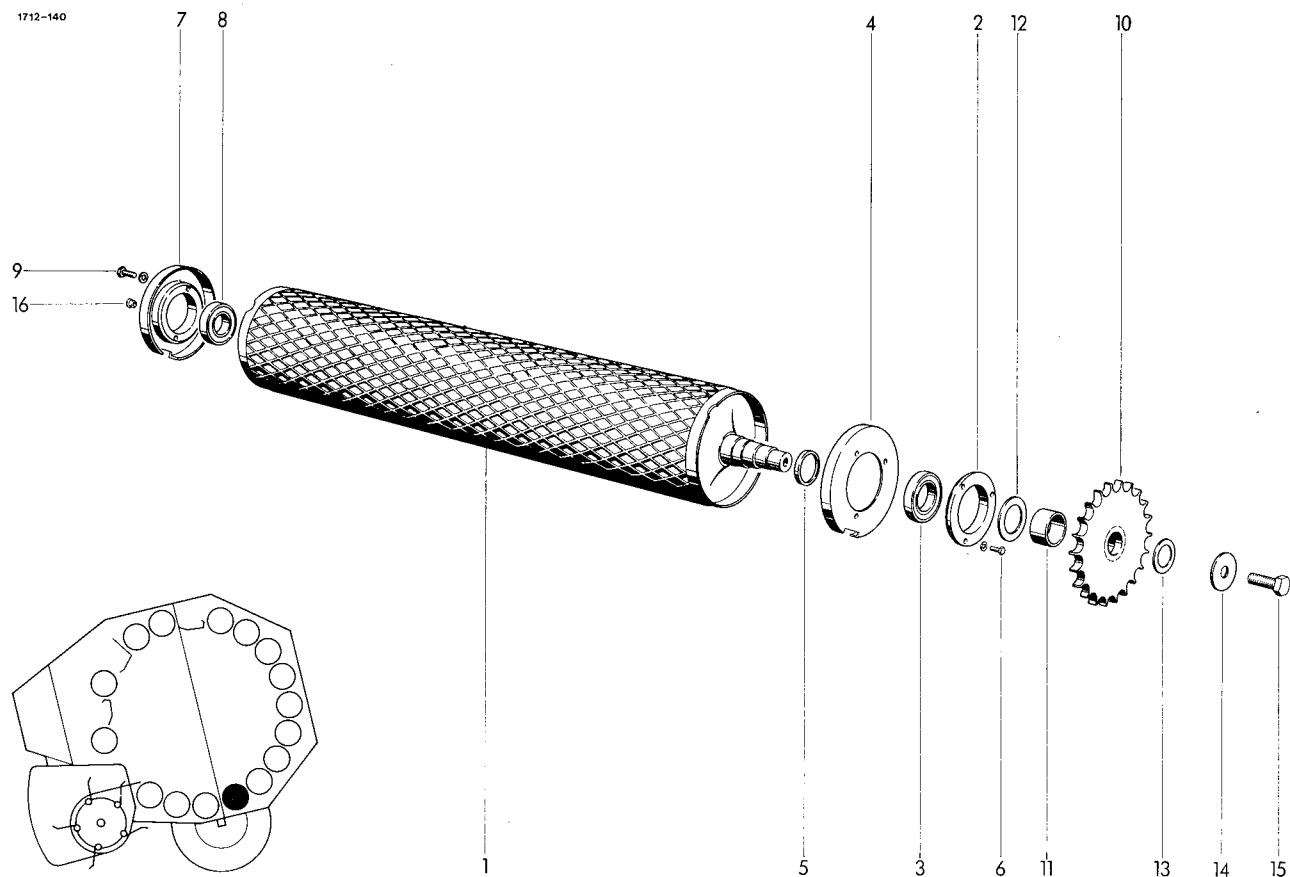

GUIDE ROLLER

1	1712.20.06.01	segment roller	1	10	1712.17.04.01	chain sprocket	1
2+3	1712.14.02.01	flange bearing cpl.	1	11	1712.20.04.05	spacer bush	1
2	0312.02.00.00	bearing ring	1	12	0910.73.70.00	shim 50x62x0,1	nB
3	0922.12.95.00	ball bearing CB 210	1		0910.73.72.00	shim 50x62x0,3	nB
4	1712.14.02.05	sealing disc	1		0910.73.74.00	shim 50x62x1,0	nB
5	0328.63.00.00	distance ring	1	13	0910.72.50.00	shim 30x42x0,1	nB
6	0901.20.70.00	hex.bolt M8x30	3		0910.72.52.00	shim 30x42x0,3	nB
	0911.10.08.00	spring washer A8	3		0910.72.54.00	shim 30x42x1,0	nB
7	1712.21.03.01	bearing ring	1	14	0910.89.81.00	spring washer	1
8	0922.12.87.00	ball bearing CB 207	1	15	0901.30.85.00	hex.bolt M12x20	1
9	0901.21.10.00	hex.bolt M10x30	2	16	0938.90.70.00	plug	1
	0910.60.10.00	washer 10,5x25,4x4	2	17*	1705.19.02.27	shim for No. 7	nB

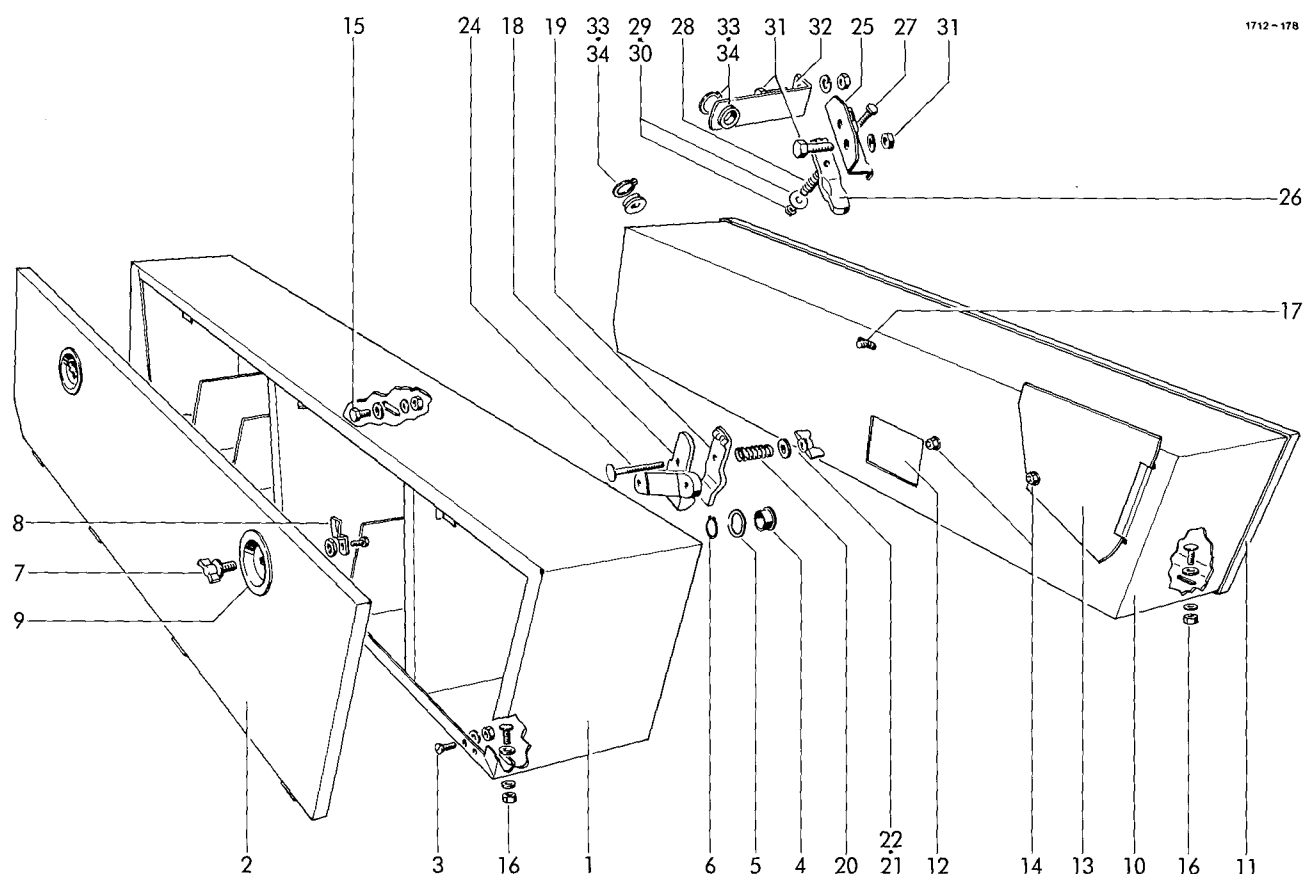

TWINE BOX / NET BOX

1	1713.27.01.01	box (twine)	1	17	0901.11.80.00	hex.bolt M12x20	1
2	1713.27.01.15	cover	1		0324.89.00.00	washer	1
3	0902.50.44.00	countersunk bolt M6x16	16		0911.10.12.00	spring washer A12	1
	0907.10.06.00	hex.nut M6	16	17a*	1713.28.51.09	angle in net box	1
	0910.10.06.00	washer 6,4	16	18-24	1101.22.14.00	twine tensioner	1
	0911.10.06.00	spring washer A6	16	18	0761.02.00.00	twine tensioner bottom part	1
4	0361.08.00.00	twine guide eye	2	19	0761.03.00.00	twine tensioner top part	1
5	0910.80.92.00	washer	2	20	0940.10.71.00	tension spring	1
6	0912.10.20.00	circlip 20x1,2	2	21	0910.15.06.00	washer 6,6	1
7-9	1713.27.02.01	cover lock cpl.	4	22	0908.31.06.00	wing nut M6	1
7	0938.29.82.00	lock handle	4	23*	0902.24.67.00	cheese head bolt for No.18	2
8	0938.29.84.00	tounge	4		0907.10.06.00	hex.nut M6	2
9	1713.27.02.10	cavity	4		0910.15.06.00	washer 6,6	2
10	1713.28.01.01	box (net)	1		0911.10.06.00	spring washer A6	2
11	1713.28.01.15	cover	1	24	0903.10.26.00	cup head bolt M6x70	1
12	1713.28.01.26	cover shield	1				
13	1713.28.01.27	cover shield	1				
14	0901.20.45.00	hex.bolt M6x16	2				
	0907.60.06.00	safety nut NM6	2	25-30	1712.34.07.01	twine tensioner cpl.	1
	0910.64.06.00	washer A6,4	4	25	1712.34.07.02	brake plate	1
	0911.30.06.00	spring washer A6	2	26	0761.03.00.00	twine tensioner top part	1
15	0901.20.66.00	hex.bolt M8x20	1	27	0901.20.54.00	hex.bolt M6x45	1
	0907.10.08.00	hex.nut M8	1	28	0940.10.71.00	tension spring	1
	0910.10.08.00	washer 8,4	1	29	0910.40.06.00	washer R6,6	1
	0911.10.08.00	spring washer A8	1	30	0907.60.06.00	safety nut NM6	1
16	0903.10.41.00	cup head bolt M8x20	4	31	0901.21.06.00	hex.bolt M10x20	3
	0907.10.08.00	hex.nut M8	4		0907.10.10.00	hex.nut M10	3
	0328.52.00.00	washer	4		0911.10.10.00	spring washer A10	3
	0910.10.08.00	washer 8,4	4	32	1712.34.07.12	guide arm	1
	0911.10.08.00	spring washer A8	4	33	0361.08.00.00	twine guide eye	2
			34		0912.10.20.00	circlip 20x1,2	2

TWINE GUIDE

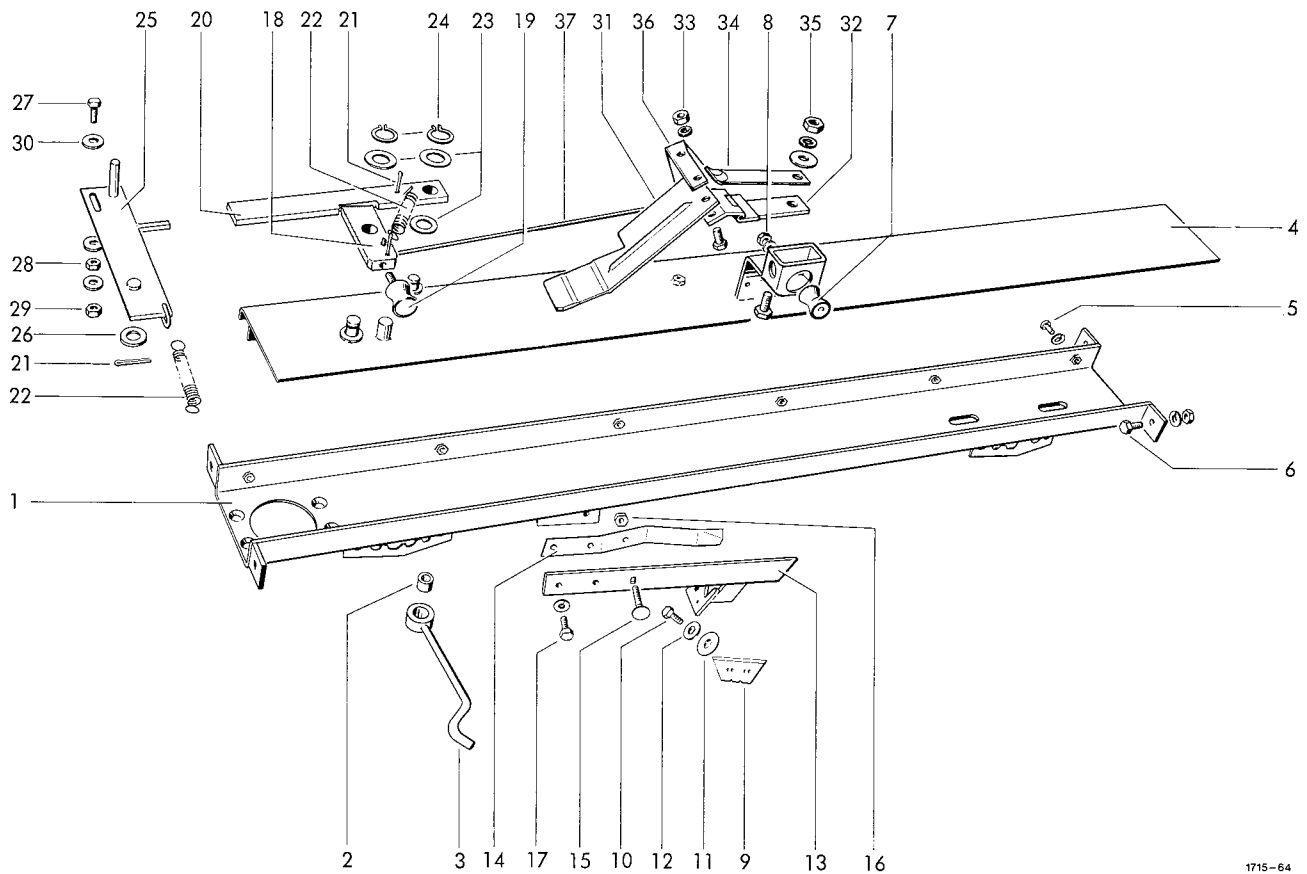

1715-64

HOUSING FOR TYING UNIT

1	1712.34.01.01	beam
2+3	1712.34.01.15	range spacer
2	0920.39.90.00	torsion bush
3	1712.34.01.17	hook
4	1712.34.01.20	cover shield
5	0901.20.66.00	hex.bolt M8x20
	0911.10.08.00	spring washer A8
6	0901.21.08.00	hex.bolt M10x25
	0907.10.10.00	hex.nut M10
	0911.10.10.00	spring washer A10
7	0924.53.60.00	guide roller M6x16x25
8	0907.10.06.00	hex.nut M6
	0911.10.06.00	spring washer A6

CUTTING UNIT

9	0982.40.01.00	knife
10	0901.20.42.00	hex.bolt M6x10
11	0940.88.06.00	plate spring
12	0910.10.06.00	washer 6,4
13	1712.34.04.21	lever
14	0940.65.37.00	leaf spring
15	0903.10.18.00	cup head bolt M6x30
16	0907.56.06.00	safety nut M6
17	0901.20.66.00	hex.bolt M8x20
	0911.10.08.00	spring washer A8

TRIPPING MECHANISM

1	18	1712.34.05.02	trip lever	1
2	19	0924.53.60.00	guide roller M6x16x25	1
2	20	1712.34.05.05	stop lever	1
2	21	0916.10.95.00	split pin 4x20	3
1	22	0940.20.48.00	tension spring	2
6	23	0910.10.13.00	washer 13	3
6	24	0912.10.12.00	circlip 12x1	2
4	25	1712.34.05.10	tripping plate	1
4	26	0910.15.14.00	washer 14	1
4	27	0901.20.70.00	hex.bolt M8x30	1
1	28	0907.10.08.00	hex.nut M8	1
1	29	0907.56.08.00	hex.nut M8	1
1	30	0910.10.08.00	washer 8,4	3

THROWER

1	31	1712.34.09.04	thrower	1
1	32	1712.34.09.05	hinge	1
1	33	0901.20.45.00	hex.bolt M6x16	2
1		0907.60.06.00	safety nut NM16	2
1		0910.10.06.00	washer 6,4	2
1	34	0940.64.92.00	leaf spring	1
1	35	0901.20.67.00	hex.bolt M8x22	1
1		0907.10.08.00	hex.nut M8	1
2		0910.80.18.00	washer	1
2		0911.10.08.00	spring washer A8	1
	36	1712.34.09.18	angle	1
	37	1712.34.09.19	lift rod	1

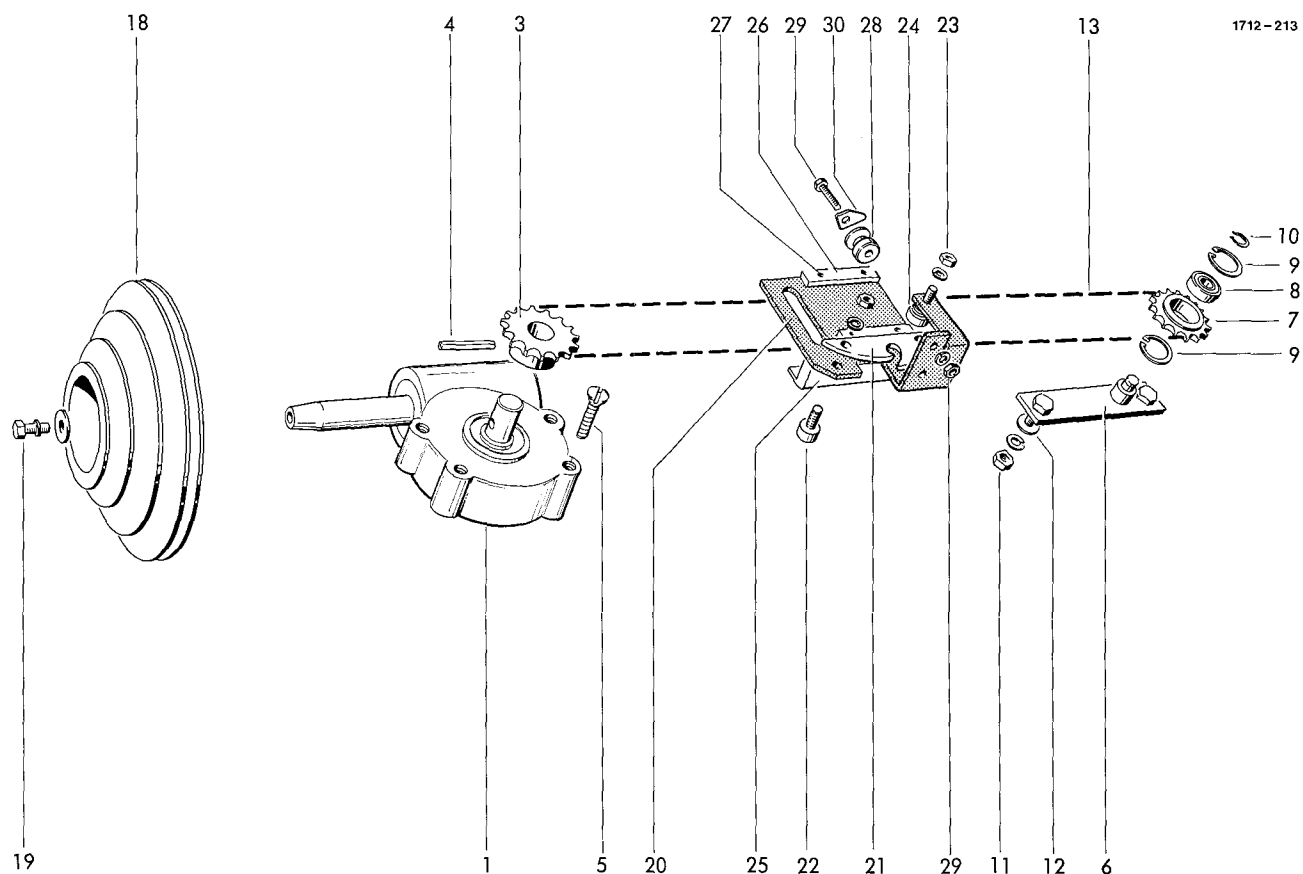

DRIVE

SLIDING CARRIAGE

1	0928.30.02.00	gear box	1	20	1712.34.03.01	base plate	1
3	0308.26.00.00	chain sprocket	1	21	1712.34.03.07	impacter plate	1
4	0915.51.58.00	expanding pin 6x40	1	22	0924.51.18.00	roller	3
5	0902.50.65.00	countersunk bolt M8x20	4	23	0907.10.08.00	hex.nut M8	3
6	1712.34.02.17	tension block	1		0911.10.08.00	spring washer A8	3
7-9	1712.34.02.21	chain sprocket cpl.	1	24	0910.10.08.00	washer 8,4	3
7	0309.47.00.00	chain sprocket	1	25	1712.34.03.17	guide piece	1
8	0922.12.51.00	ball bearing 6201-2RSR	1	26	1712.34.03.14	support plate	2
9	0912.15.32.00	circlip 32x1,2	2	27	0915.40.32.00	ribbet nail	4
10	0912.10.12.00	circlip 12x1	1	28	1712.34.03.20	roller	1
11	0907.10.10.00	hex.nut M10	2	29	0901.10.22.00	hex.bolt M6x50	1
	0911.10.10.00	spring washer A10	2		0907.10.06.00	hex.nut M6	1
12	0910.60.10.00	washer 10,5	2		0911.10.06.00	spring washer A6	1
13	0934.15.80.00	roller chain 08B-1x173E+H	1	30	1712.34.03.23	stop	1
14*	0934.60.27.00	inner link B-08B-1	31*		0907.10.06.00	hex.nut M6 for No. 29	1
		for No. 13	1				
15*	0934.61.07.00	con. link E-08B-1					
		for No. 13	1				
16*	0934.60.87.00	cranked link H-08B-1					
		for No. 13	1				
17*	0934.15.81.00	con. link with roller					
		for No. 13	1				
18	0936.99.80.00	stepped pulley	1				
19	0901.20.68.00	hex. bolt M8x25	1				
	0910.40.09.00	washer 9x28x3	1				
	0911.10.08.00	spring washer A8	1				

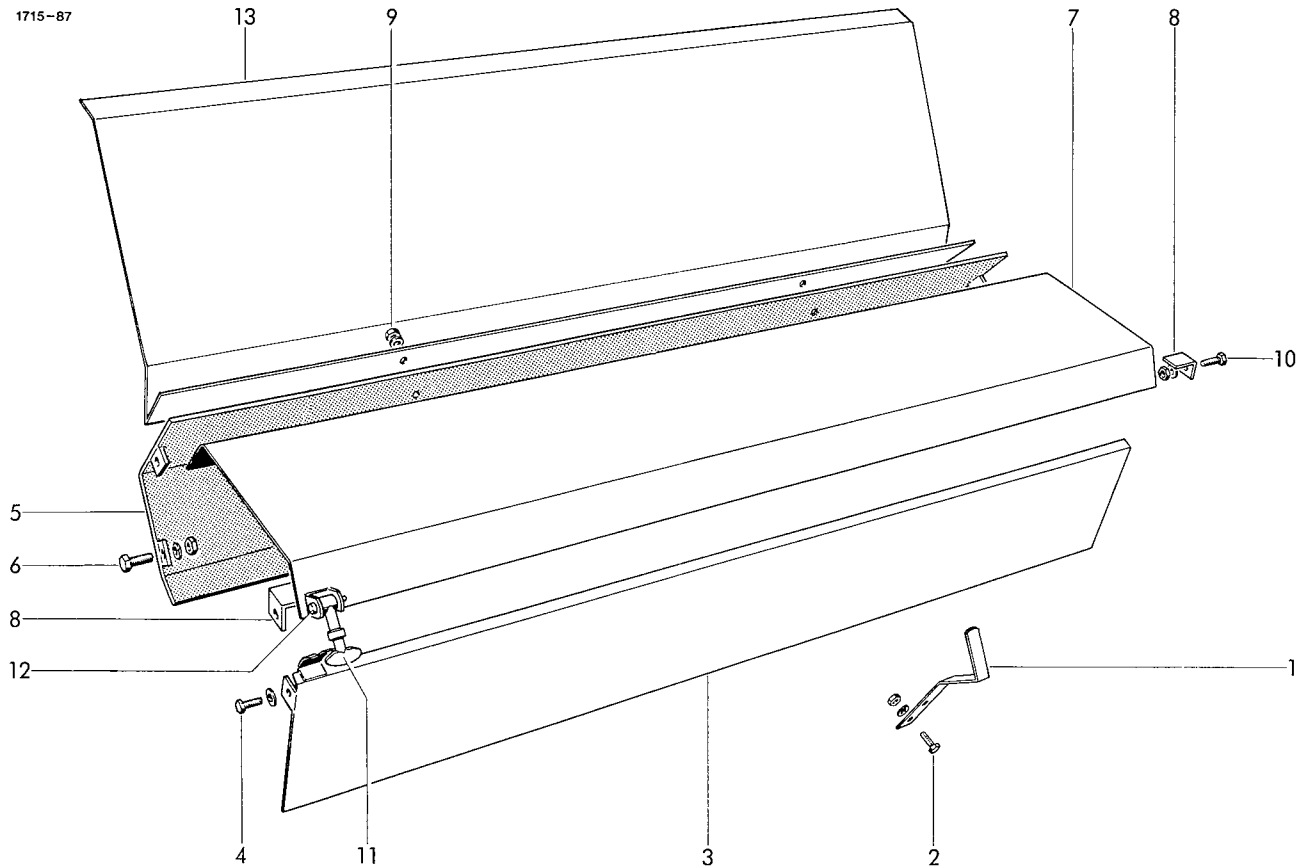

INDICATOR

1	1712.34.06.29	angle
2	0901.20.45.00	hex. bolt M6x16
	0907.10.06.00	hex. nut M6
	0911.10.06.00	spring washer A6

COVER SHIELDS

3	1712.34.08.01	guide shield
4	0901.20.45.00	hex. bolt M6x16
	0907.10.06.00	hex. nut M6
	0911.10.06.00	spring washer A6
	0910.40.06.00	washer R6,6
5	1715.34.08.08	cover shield

1	6	0901.21.08.00	hex. bolt M10x25	4
1		0907.10.10.00	hex. nut M10	4
1		0911.10.10.00	spring washer A10	4
1	7	1715.34.08.15	cover	1
	8	1712.34.08.16	stop	2
	9	0901.20.64.00	hex.bolt M8x16	2
		0907.10.08.00	hex. nut M8	2
1		0911.10.08.00	spring washer A8	2
2	10	0901.21.06.00	hex.bolt M10x20	1
2		0907.10.10.00	hex. nut M10	1
2		0911.10.10.00	spring washer A10	1
2	11	0938.20.40.00	cover lock	1
1	12	0918.20.04.00	pin with washer and split pin	1
13		1715.34.08.26	+top cover	1

+ = not for RP 12 S

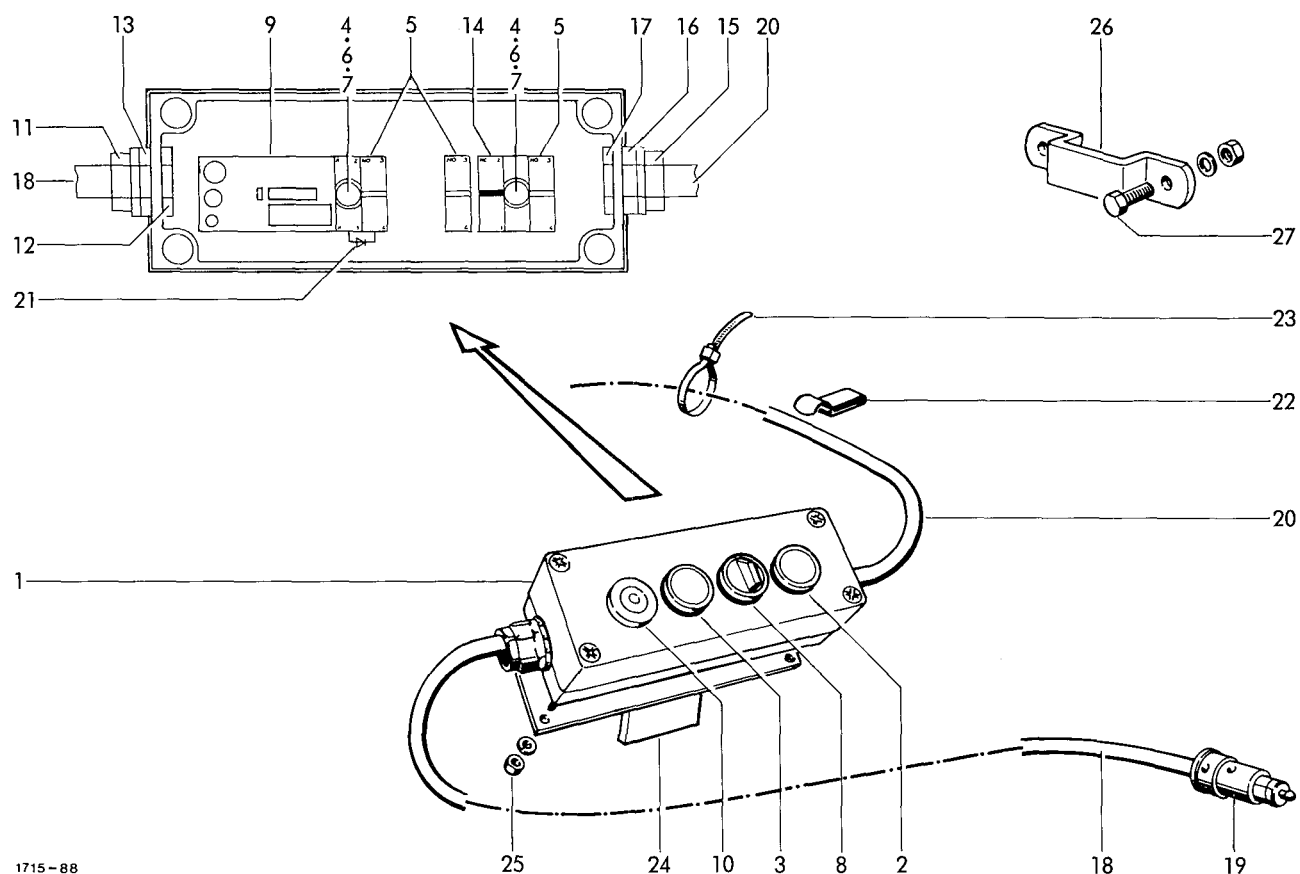

1715-88

TRACTOR MOUNTED REMOTE CONTROL

1-25	0971.41.32.00	remote control cpl.	1	16	0972.90.43.00	reduction ring	1
1	0971.41.34.00	housing	1	17	0972.93.34.00	nut	1
2	0971.41.13.00	illuminated push button, red	1	18	0972.13.14.00	cable	1
3	0971.41.25.00	illuminated push button, green	1	20	0972.15.59.00	cable	1
4	0971.41.14.00	bulb socket	1	21	0971.48.81.00	diode	2
5	0971.41.15.00	contact element	2	22	0972.62.12.00	chassis clamp	nB
6	0971.41.16.00	bottom fitting	3	23	0972.64.01.00	cable clamp	nB
7	0974.20.92.00	bulb	4	24	1713.34.11.18	holder	1
8	0971.44.61.00	selecting switch	2	25	0902.24.29.00	cheese head bolt M4x20	2
9	0971.41.35.00	relay control	1		0907.10.04.00	hex. nut M4	2
10	0971.41.18.00	buzzer	1		0911.10.04.00	spring washer A4	2
11	0972.91.03.00	screw coupling	1	26	0938.60.99.00	holder	1
12	0972.93.24.00	nut	1	27	0901.21.06.00	hex. bolt M10x20	2
13	0972.90.33.00	reduction ring	1		0907.10.10.00	hex. nut M10	2
14	0971.27.32.00	contact element	1		0911.10.10.00	spring washer A10	2
15	0972.90.03.00	gland stud	1				

see operators manual
for wiring diagram

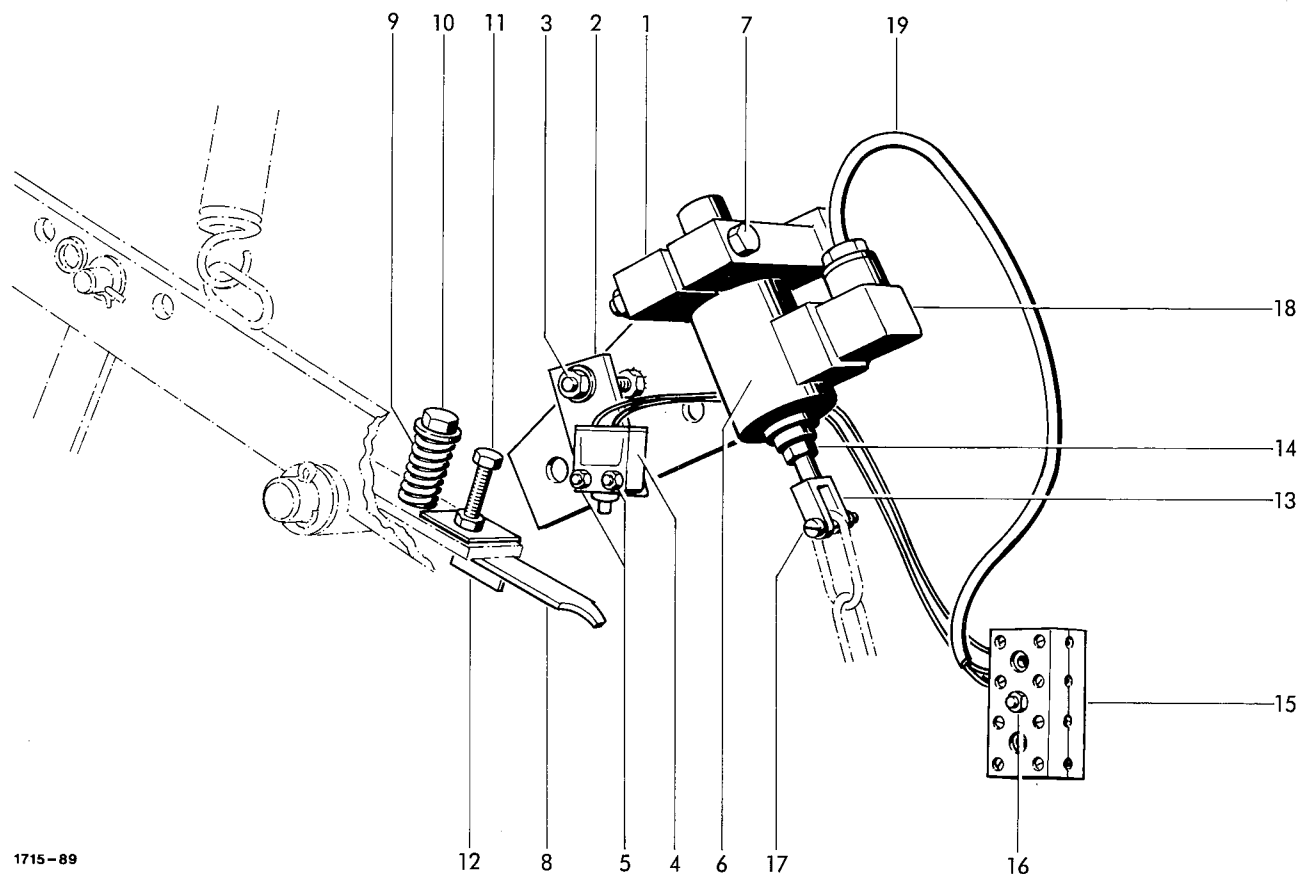

1715-89

ELECTRICAL TRIPPING DEVICE
Twine wrapping unit

1	1713.34.12.01	holder	1	11	0901.20.47.00	hex. bolt M6x20	1
2	1713.34.12.06	bracket	1		0907.10.06.00	hex. nut M6	1
3	0907.10.08.00	hex. nut M8	2	12	1713.34.12.28	angle	1
	0910.10.08.00	washer 8,4	2	13	0919.71.25.00	fork	1
4	0971.41.01.00	feeler	1	14	0907.10.04.00	hex. nut M4	2
5	0902.24.09.00	cheese head bolt M3x16	2	15	0972.51.04.00	connector	1
	0907.10.03.00	hex. nut M3	2	16	0902.24.49.00	cheese head bolt M5x25	1
	0911.10.03.00	spring washer A3	2		0907.10.05.00	hex. nut M5	1
6	0971.41.08.00	solenoid	1		0911.10.05.00	spring washer A5	1
7	0901.10.64.00	hex. bolt M8x60	1	17	0902.24.27.00	cheese head bolt M4x16	1
	0907.10.08.00	hex. nut M8	1		0911.10.04.00	spring washer A4	1
	0911.10.08.00	spring washer A8	1	18	0972.40.25.00	utensil socket	1
8	0940.64.92.00	plate spring	1	19	0972.13.11.00	cable	1
9	0940.12.70.00	tension spring	1				
10	0901.20.74.00	hex. bolt M8x50	1				
	0907.60.08.00	safety nut NM8	1				
	0910.15.09.00	washer 9	1				

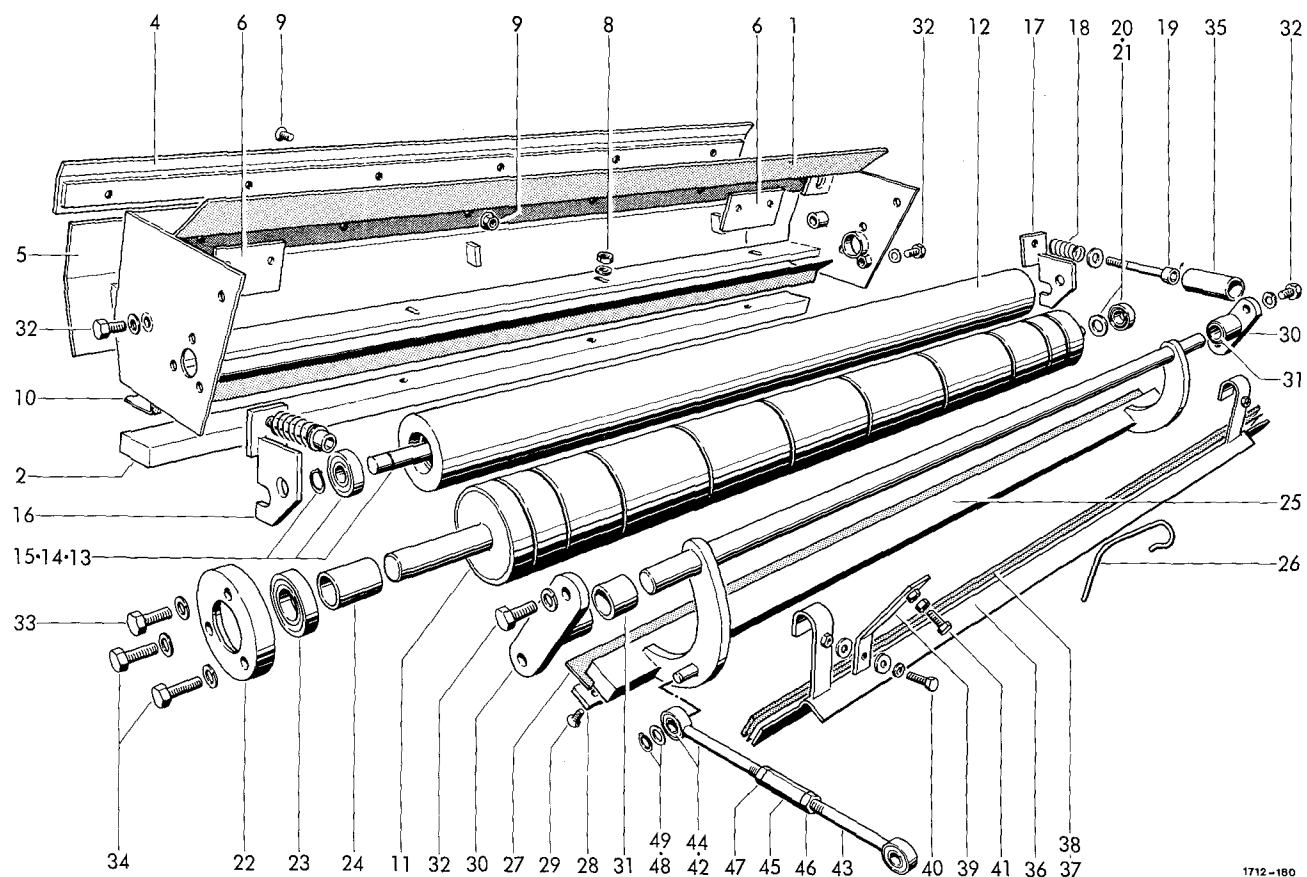

1712-180

NET WRAPPING UNIT

1	1712.37.01.01	frame	1	18	0940.12.70.00	tension spring	2
2	1712.37.01.10	anvil	1	19	0902.10.33.00	cheese head bolt M8x65	2
3	0904.60.43.00	stud M8x16 f. 162	4		0910.10.08.00	washer 8,4	2
	0907.22.06.00	hex. nut M8	4	20	0922.12.81.00	ball bearing 3001-2RS1	1
4	1712.37.01.84	scraper	1	21	0910.89.14.00	thrust washer	1
5	1712.37.01.80	rear cover	1	22	1712.37.01.45	bearing housing	1
6	1712.37.01.83	plate	2	23	0922.19.18.00	bearing	1
7	0902.60.44.00	countersunk bolt M8x25 for No.6		24	1712.37.01.47	spacer tube	1
			4	25	1712.37.01.49	knife beam	1
8	0902.10.66.00	allen bolt Inbus plus	4	26	0940.51.18.00	spring	10
	0907.10.10.00	hex. nut M10	4	27	1712.37.01.54	knife	1
	0910.60.10.00	washer 10,5	4	28	1712.37.01.55	clamping bar	1
9	0902.60.44.00	countersunk bolt M8x25	6	29	0902.60.34.00	countersunk bolt M6x20	16
	0907.81.08.00	safety nut M8	6	30	1712.37.01.58	flange bearing with No. 31	2
10	1712.37.01.66	scraper	1	31	1712.37.01.62	bush	2
11	1712.37.01.18	roller	1	32	0901.21.06.00	hex. bolt M10x20	6
12-15	1712.37.01.24	pressure roller cpl.	1		0911.10.10.00	spring washer A10	6
12	1712.37.01.25	roller	1	33	0901.21.11.00	hex. bolt M10x35	1
13	1712.37.01.28	shaft	1		0911.10.10.00	spring washer A10	1
14	0922.11.53.00	ball bearing 6202-27	2	34	0901.21.12.00	hex. bolt M10x40	2
15	0912.50.12.00	circlip 12	2		0911.10.10.00	spring washer A10	2
16	1712.37.01.32	bearing right	1				
17	1712.37.01.35	bearing left	1				

continuation H 51

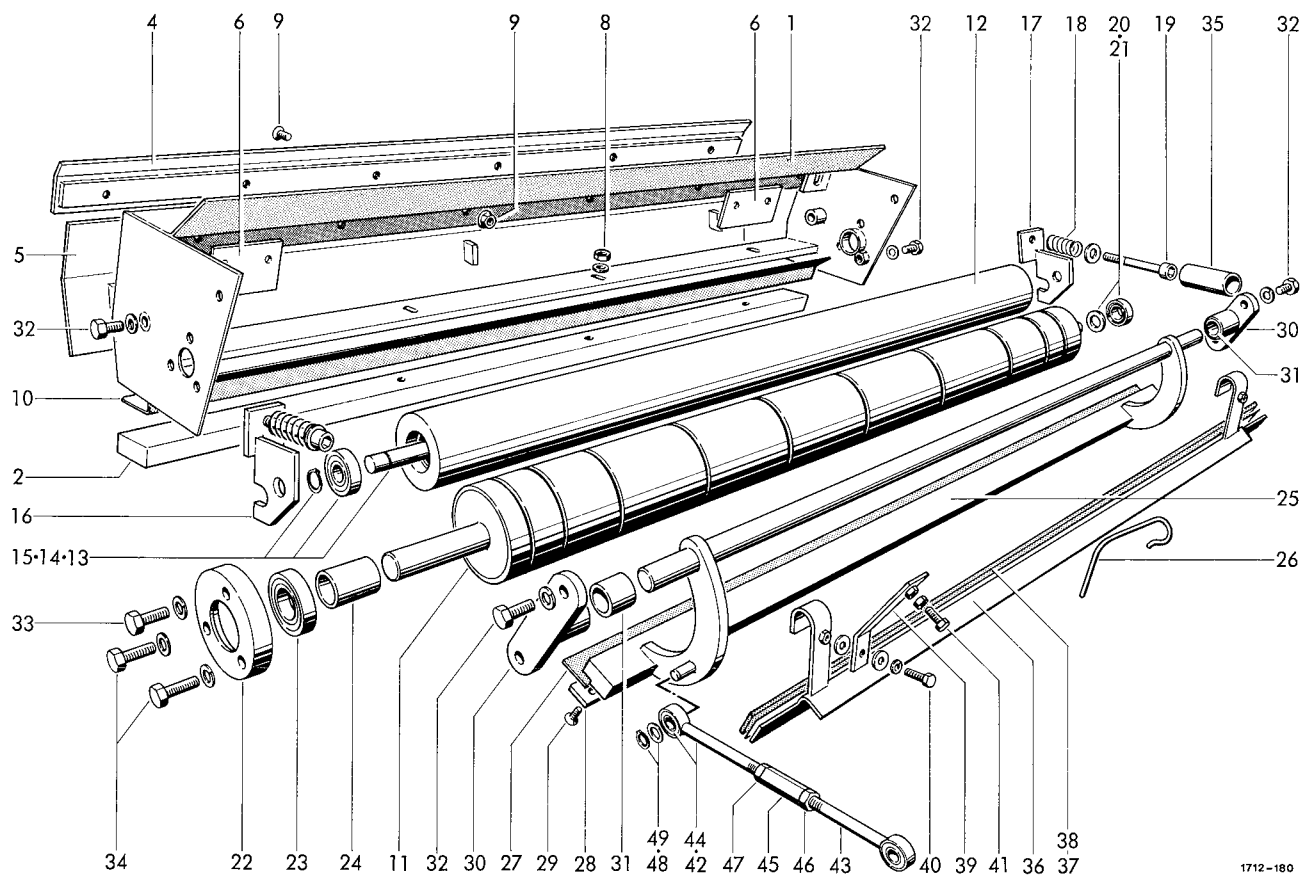

1712-180

CONNECTING PARTS

35	0926.60.27.00	guard tube	2	42-47	1715.37.04.01	connecting rod cpl.	1
36	1712.37.13.01	scraper with No. 37+38	1	42	1712.37.04.02	eye bolt	1
37	0938.96.20.00	nylon-fiber-texture lg. 1145	1	43	1715.37.04.06	eye bolt	1
38	0938.96.21.00	adhesive tape lg. 1145	1	44	0920.39.92.00	bush	2
39	1712.37.13.08	brace	2	45	0908.81.09.00	turn buckle nut SPM 12	1
40	0901.20.51.00	hex. bolt M6x30	2	46	0907.10.12.00	hex. nut M12	1
	0910.40.06.00	washer R 6,6	4	47	0907.10.13.00	hex. nut left	1
	0911.10.06.00	spring washer A6	2	48	0912.50.10.00	circlip 10	1
41	0901.20.49.00	hex. bolt M6x25	2	49	0910.10.13.00	washer 13	1
	0907.10.06.00	hex. nut M6	2				

see also H 50

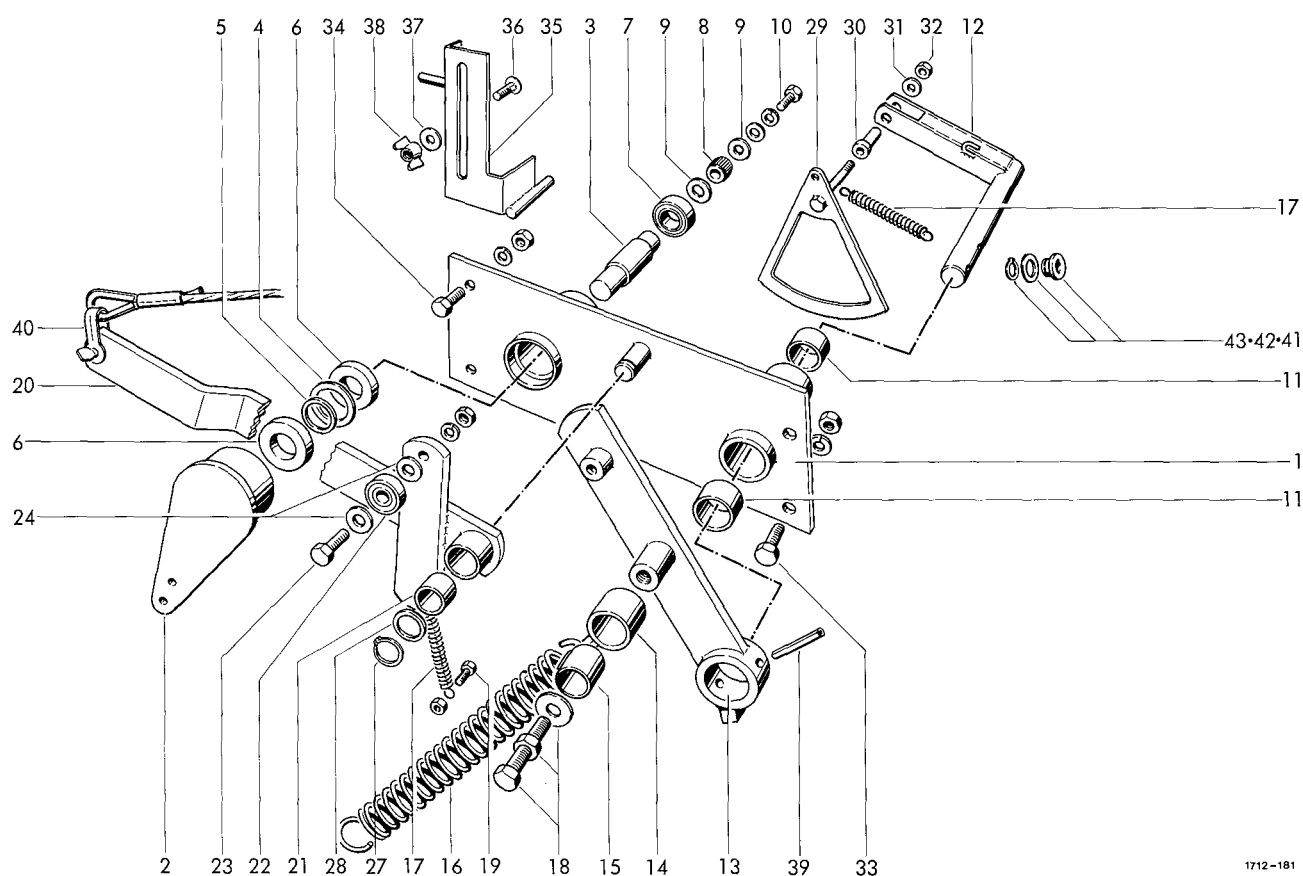

1712-181

CONTROL MECHANISM

1-11	1712.37.02.01	switch plate cpl.	1	21	0920.11.25.00	bush	1
1	1712.37.02.02	switch plate	1	22	0924.50.06.00	roller 8x24x7	1
2	1712.37.02.08	lever	1	23	0901.20.68.00	hex. bolt M8x25	1
3	1712.37.02.12	shaft	1		0907.10.08.00	hex. nut M8	1
4	0925.38.24.00	felt washer	1		0911.10.08.00	spring washer A8	1
5	0910.71.34.00	shim 17x24x1	2	24	0910.70.43.00	washer 8x14x0,5	2
6	0924.54.02.00	free-wheeling KK 17	2	27	0912.10.16.00	circlip 16x1	1
7	0922.12.54.00	ball bearing 6203-2RS	1	28	0910.71.29.00	washer 16x22x1,5	1
8	0362.24.00.00	roller	1	29	1712.37.02.68	segment	1
9	0910.80.24.00	washer	2	30	1712.37.02.72	bush	1
10	0901.20.45.00	hex. bolt M6x16	1	31	0910.64.06.00	washer A6,4	1
	0910.64.06.00	washer A6,4	1	32	0907.60.06.00	safety nut NM6	1
	0911.10.06.00	spring washer A6	1	33	0901.21.49.00	hex. bolt M12x30	2
11	0920.70.25.00	bush	2		0907.10.12.00	hex. nut M12	2
12	1712.37.02.25	knuckle joint	1		0911.10.12.00	spring washer A12	2
13	1712.37.02.31	lever	1	34	0901.21.08.00	hex. bolt M10x25	2
14+15	1712.37.02.36	link cpl.	1		0907.10.10.00	hex. nut M10	2
14	1712.37.02.37	link	1		0911.10.10.00	spring washer A10	2
15	0920.12.33.00	bush	1	35	1712.37.02.85	bevelled plate	1
16	0940.25.21.00	tension spring	1	36	0903.10.42.00	cup head bolt M8x25	1
17	0940.20.48.00	tension spring	2	37	0910.80.18.00	washer	1
18	0901.11.42.00	hex. bolt M12x55	1	38	0908.31.08.00	wing nut M8	1
	0907.10.12.00	hex. nut M12	1	39	0915.51.85.00	expanding pin 8x40	1
	0910.10.13.00	washer 13	1	40	0936.99.73.00	shackles	1
19	0901.20.47.00	hex. bolt M6x20	1	41	0361.08.00.00	twine guide eye	1
	0907.60.06.00	safety nut NM6	1	42	0910.80.92.00	washer	1
20-24	1712.37.02.51	lever cpl.	1	43	0912.10.20.00	circlip 20x1,2	1
20	1712.37.02.52	lever	1				

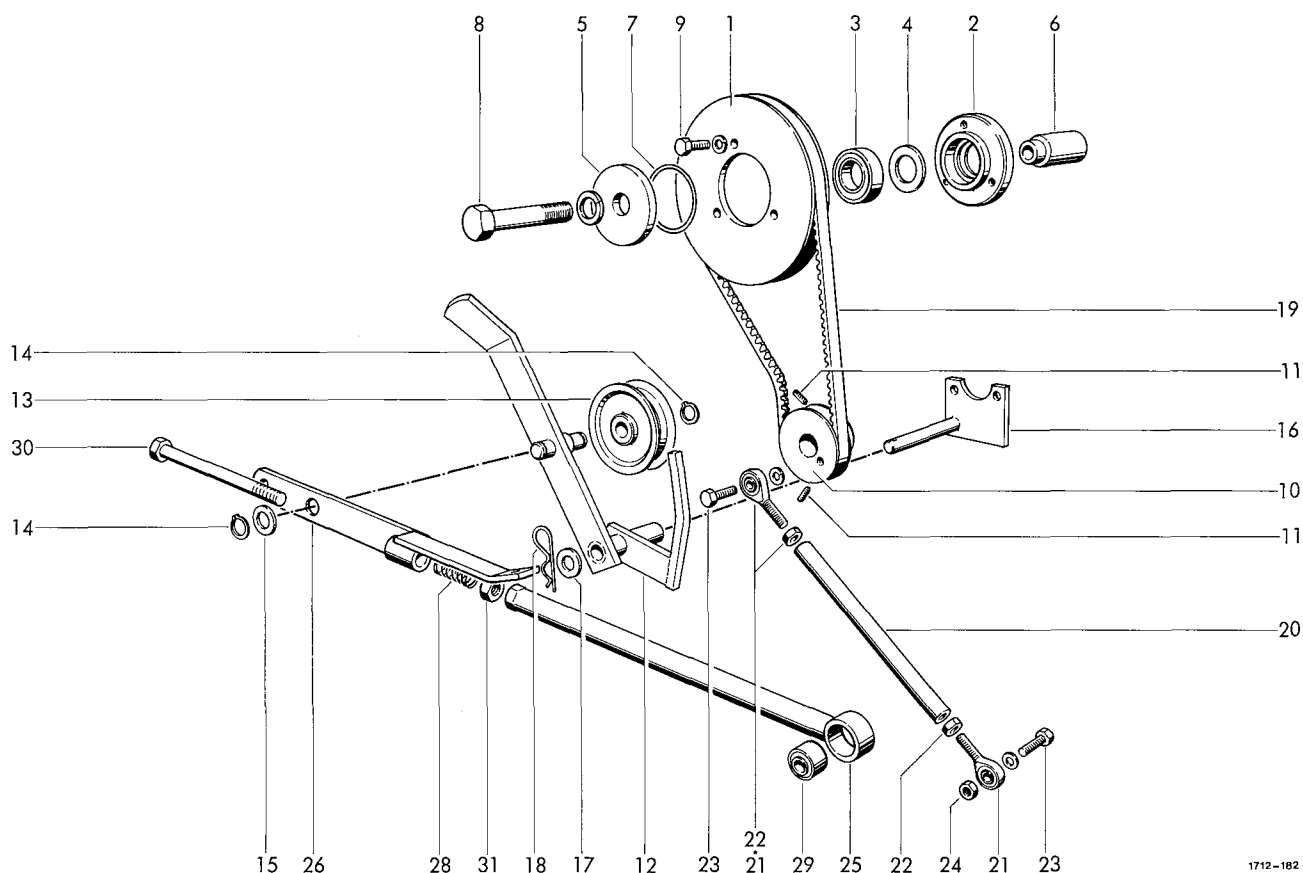

1712-182

DRIVE

1	0703.29.00.00	V-belt pulley	1	18	0916.21.04.00	spring clip	1
2	1712.37.03.02	bearing ring	1	19	0933.11.07.00	V-belt	1
3	0924.54.01.00	free-wheeling KK 25 B	1	20-22	1712.37.03.37	connecting rod cpl.	1
4	0925.38.35.00	felt washer	1	20	1712.37.03.38	tube	1
5	1712.37.03.05	washer	1	21	0919.88.01.00	linkage head	2
6	1712.37.03.06	bush	1	22	0907.10.06.00	hex.nut M16	2
7	0925.24.44.00	seal OR44,2x3	1	23	0901.20.47.00	hex.bolt M6x20	2
8	0901.12.50.00	hex.bolt M16x110	1		0911.10.06.00	spring washer A6	2
	0911.10.16.00	spring washer A16	1	24	0907.10.06.00	hex.nut M6	1
9	0901.20.45.00	hex.bolt M6x16	3				
	0911.10.06.00	spring washer A6	3				
10	0304.14.00.00	V-belt pulley	1				
11	0904.70.40.00	stud M8x10	2	25-31	1712.37.04.18	shifting rod cpl.	1
12	1712.37.03.18	tension lever	1	25	1712.37.04.19	lift rod	1
13	0924.52.11.00	tension roller	1	26	1712.37.04.24	strip	1
14	0912.10.15.00	circlip 15x1	2	28	0940.12.70.00	tension spring	1
15	0910.15.16.00	washer 16	1	29	0920.39.92.00	bush	1
16	1712.37.03.29	bearing plate	1	30	0901.11.17.00	hex.bolt M10x140	1
17	0910.30.15.00	washer 15	1	31	0907.10.10.00	hex.nut M10	1

JOINT PARTS

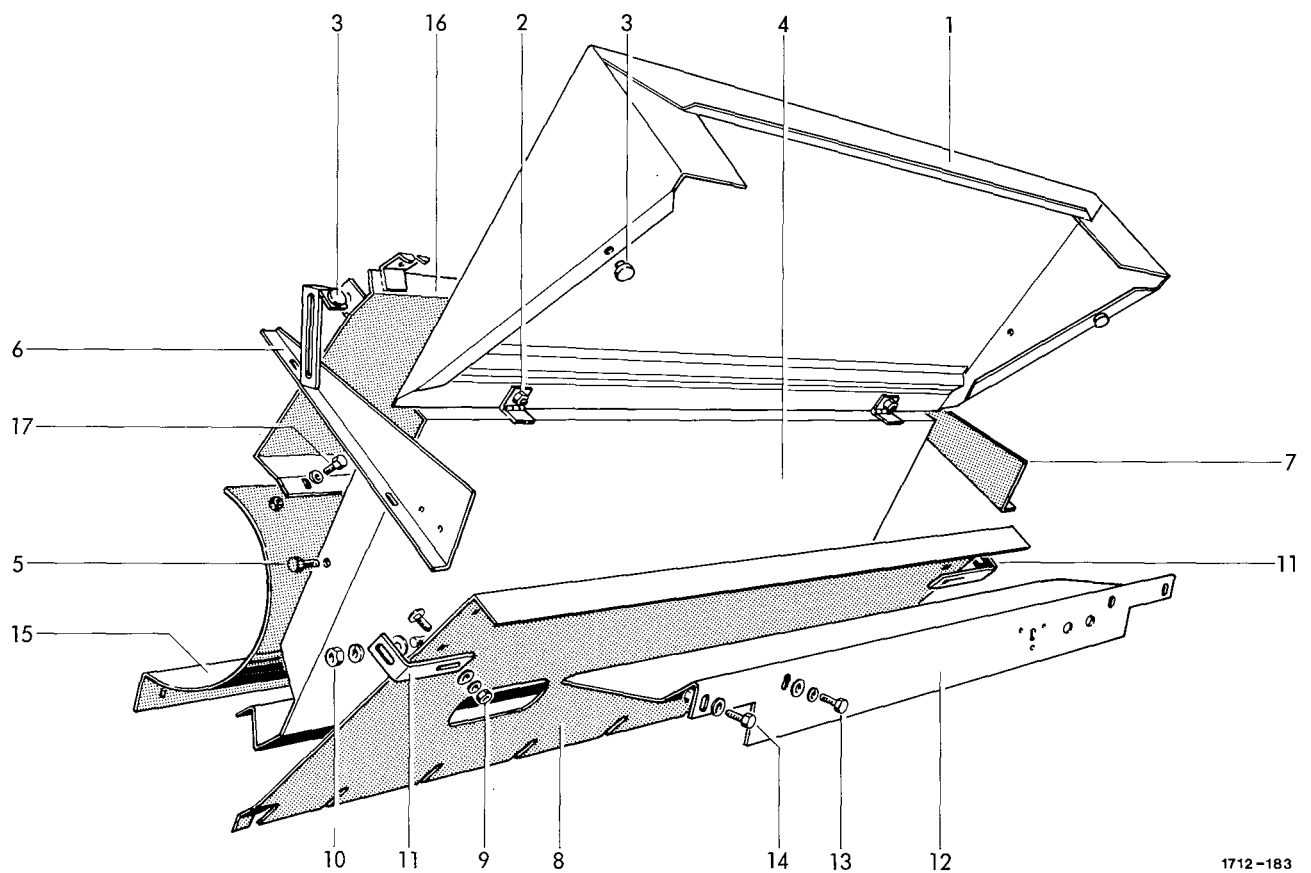

1712-183

GUARDS

1	1712.37.06.74	hood	1	11	1712.37.06.66	angle	2
2	0901.20.66.00	hex. bolt M8x20	2	12	1712.37.06.67	side shield	1
	0907.10.08.00	hex. nut M8	2	13	0901.20.68.00	hex. bolt M8x25	2
	0910.40.09.00	washer 9x28x3	2		0910.40.09.00	washer R9	2
	0911.10.08.00	spring washer A8	2		0911.10.08.00	spring washer	2
3	0938.98.59.00	buffer	3	14	0901.20.66.00	hex. bolt M8x20	2
4	1712.37.06.25	guard	1		0907.10.08.00	hex. nut M8	2
5	0901.21.06.00	hex. bolt M10x20	2		0910.40.09.00	washer R9	4
	0907.10.10.00	hex. nut M10	2		0911.10.08.00	spring washer A8	2
	0911.10.10.00	spring washer A10	2				
6	1712.37.06.35	guard	1			CONCAVE	
7	1712.37.06.39	guard	1				
8	1712.37.06.65	guide shield	1	15	1712.37.07.01	cover shield	1
9	0903.10.16.00	cup head bolt M6x20	2	16	1712.37.07.05	lead plate	1
	0907.10.06.00	hex. nut M6	2	17	0901.20.42.00	hex. bolt M6x10	6
	0910.40.06.00	washer R6,6	2		0910.10.06.00	washer 6,4	12
	0911.10.06.00	spring washer A6	2		0911.10.06.00	spring washer A6	6
10	0901.21.08.00	hex. bolt M10x25	2				
	0907.10.10.00	hex. nut M10	2				
	0910.10.10.00	washer 10,5	2				
	0911.10.10.00	spring washer A10	2				

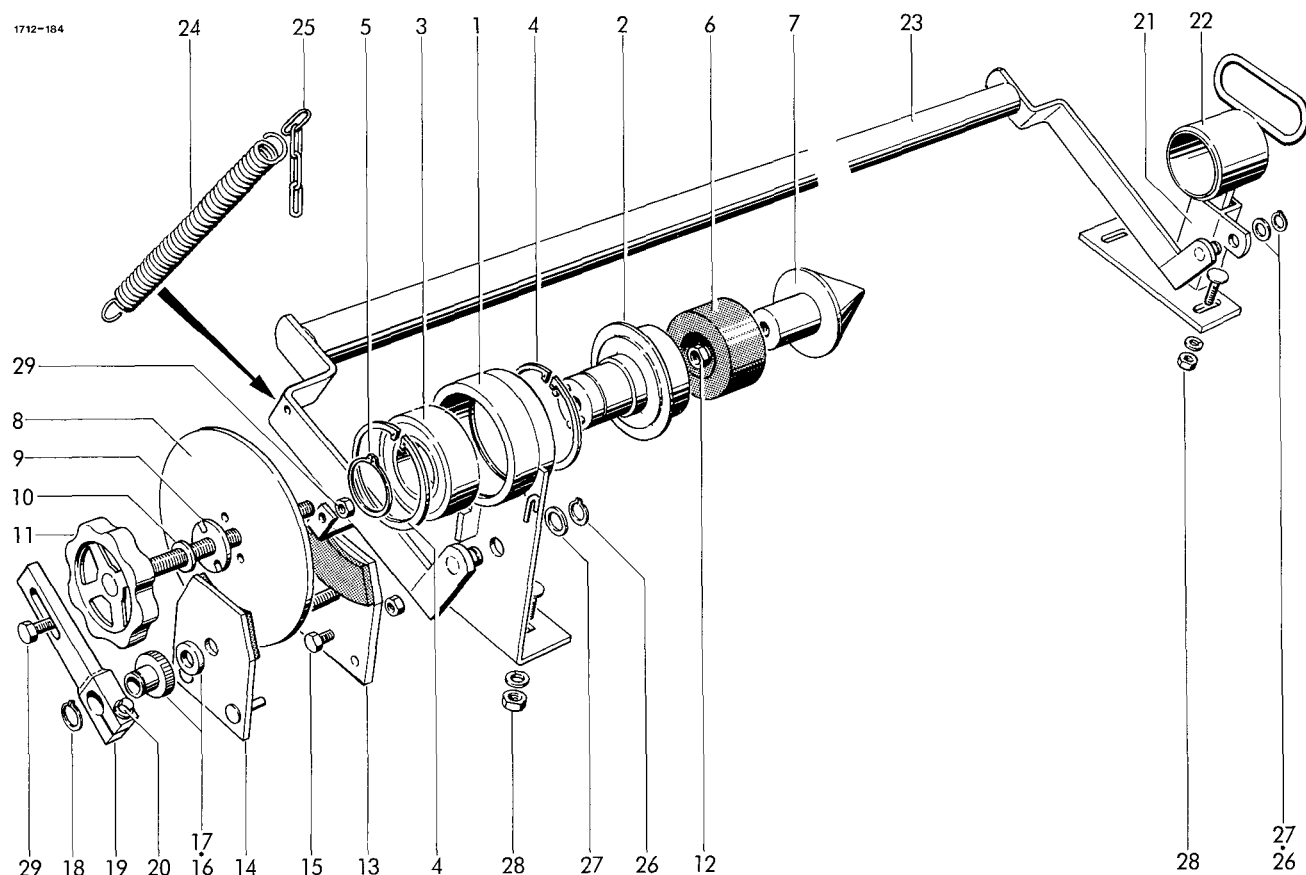

NET ROLL SUSPENSION

1-20	1712.37.10.01	suspension with brake	1	16	0320.49.00.00	milled nut	1
1	1712.37.10.03	bearing plate	1	17	0922.93.19.00	thrust bearing	1
2	1712.37.10.09	hub	1	18	0912.10.18.00	circlip 18x1,2	1
3	0922.20.19.00	ball bearing 3209-2RS	1	19	1712.37.10.49	lever	1
4	0912.15.85.00	circlip 85x3	2	20	0901.20.51.00	hex. bolt M6x30	1
5	0912.10.45.00	circlip 45x1,75	1		0910.10.06.00	washer 6,4	1
6	0328.89.00.00	ring	1	21	1712.37.10.57	support bearing	1
7	1712.37.10.19	mandrel	1	22	1712.37.10.62	support	1
8	1712.37.10.20	brake plate	1	23	1712.37.10.68	clamp	1
9	0328.88.00.00	washer	1	24	0940.23.47.00	tension spring	1
10	0910.10.13.00	washer 13	1	25	0935.51.04.00	chain 4 links	1
11	1712.37.10.24	spindle	1	26	0912.10.15.00	circlip 15x1	2
12	0907.60.12.00	safety nut NM12	1	27	0903.10.71.00	washer 15	2
13-20	1712.37.10.31	brake	1	28	0903.10.71.00	cup head bolt M10x25	4
13	1712.37.10.32	plate	1		0911.10.10.00	spring washer A10	4
14	1712.37.10.39	plate	1		0907.10.10.00	hex. nut M10	4
15	0901.20.66.00	hex.bolt M8x20	1	29	0901.20.70.00	hex. bolt M8x30	1
	0907.22.08.00	hex. nut BM8	1		0907.10.08.00	hex. nut M8	1

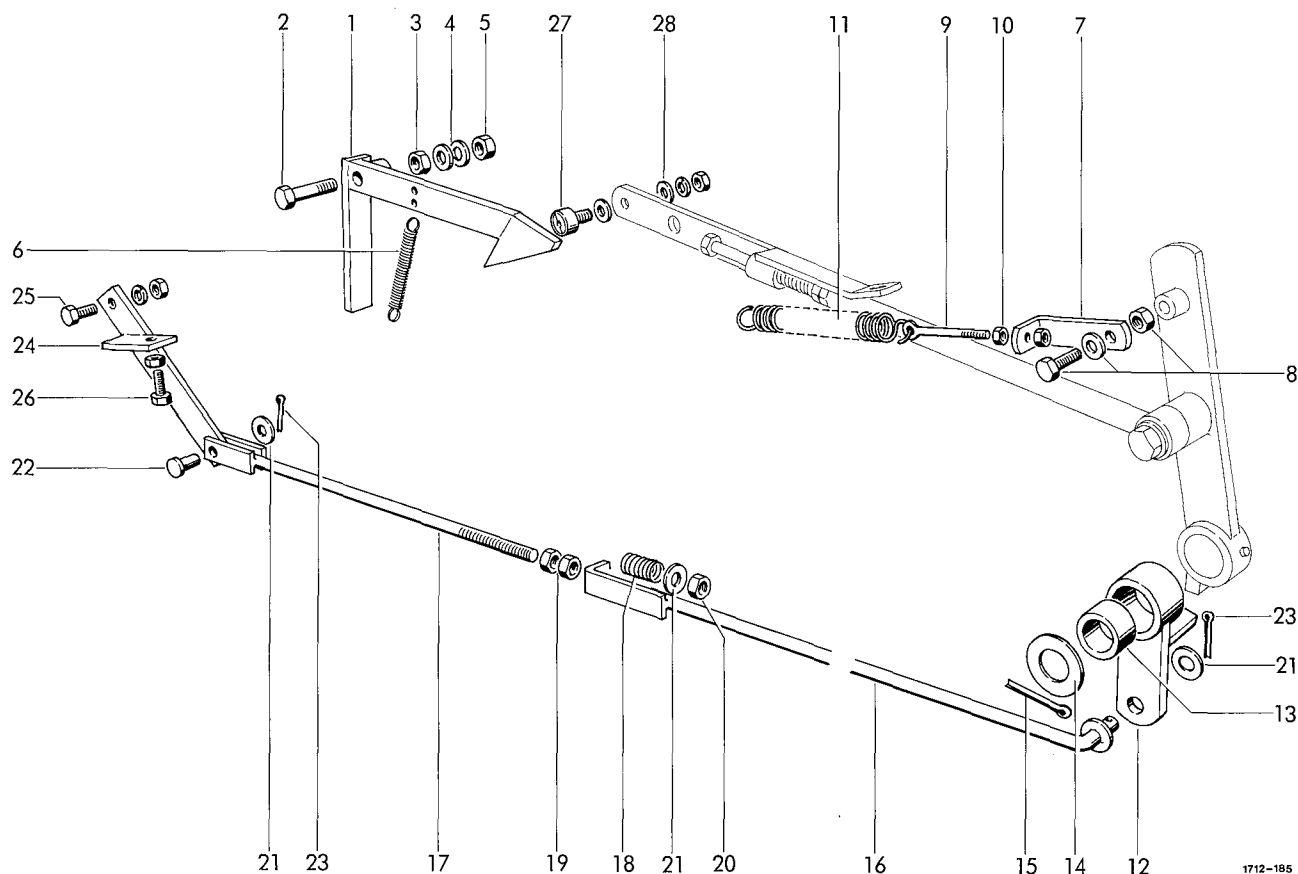

AUTOMATIC TENSION DEVICE

1	1712.37.11.01	ratchet	1	16	1712.37.11.28	lift rod	1
2	0901.11.43.00	hex. bolt M12x60	1	17	1712.25.07.14	rod	1
3	0907.10.12.00	hex. nut M12	1	18	0940.19.52.00	compression spring	1
4	0907.10.12.00	hex. nut M12	1	19	0907.10.12.00	hex. nut M12	2
5	0910.10.13.00	washer 13	2	20	0907.80.12.00	safety nut M12	1
6	0940.20.48.00	tension spring	1	21	0910.10.13.00	washer 13	3
7	1712.37.11.12	angle	1	22	0917.50.83.00	pin	1
8	0901.21.10.00	hex. bolt M10x30	1	23	0916.10.97.00	split pin 4x25	2
	0907.10.10.00	hex. nut M10	1	24	1712.37.11.42	lever	1
	0910.10.10.00	washer 10,5	1	25	0901.21.49.00	hex. bolt M12x30	1
9	0903.36.06.00	eye bolt M6x60	1		0907.10.12.00	hex. nut M12	1
10	0907.10.06.00	hex. nut M6	2		0911.10.12.00	spring washer A12	1
11	0940.23.09.00	tension spring	1	26	0901.21.10.00	hex. bolt M10x30	1
12+13	1712.37.11.20	lever cpl.	1		0907.10.10.00	hex. nut M10	1
12	1712.37.11.21	lever	1	27	0924.51.18.00	roller	1
13	0920.13.74.00	bush	1	28	0910.10.08.00	washer 8,4	2
14	0910.10.25.00	washer 25	1		0911.10.08.00	spring washer A8	1
15	0916.11.36.00	split pin 6,3x40	1		0907.10.08.00	hex. nut M8	1

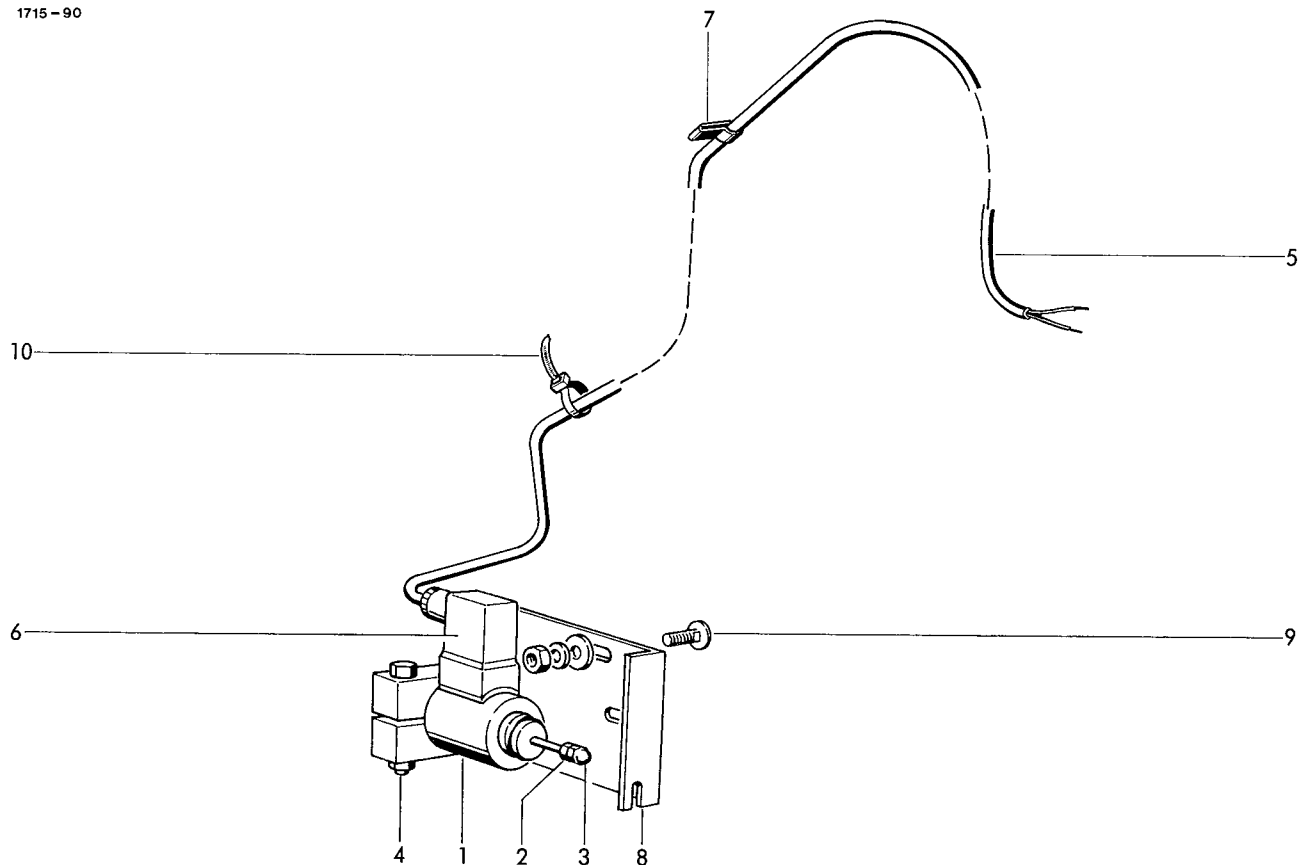

ELECTRO-MAGNETIC TRIPPING
(Net wrapping unit)

1	0971.41.09.00	solenoid	1	7	0972.62.12.00	chassis clamp	1
2	0907.10.05.00	hex. nut M5	1	8	1712.37.12.47	holder	1
3	0908.57.05.00	nut M5	1	9	0903.10.41.00	cup head bolt M8x20	2
4	0901.10.64.00	hex. bolt M8x60	1		0907.10.08.00	hex. nut M8	2
	0907.10.08.00	hex. nut M8	1		0910.10.08.00	washer 8.4	2
	0911.10.08.00	spring washer	1		0911.10.08.00	spring washer A8	2
5	0972.13.14.00	cable	1	10	0972.64.01.00	cable clamp	nB
6	0972.40.25.00	utensil socket	1				

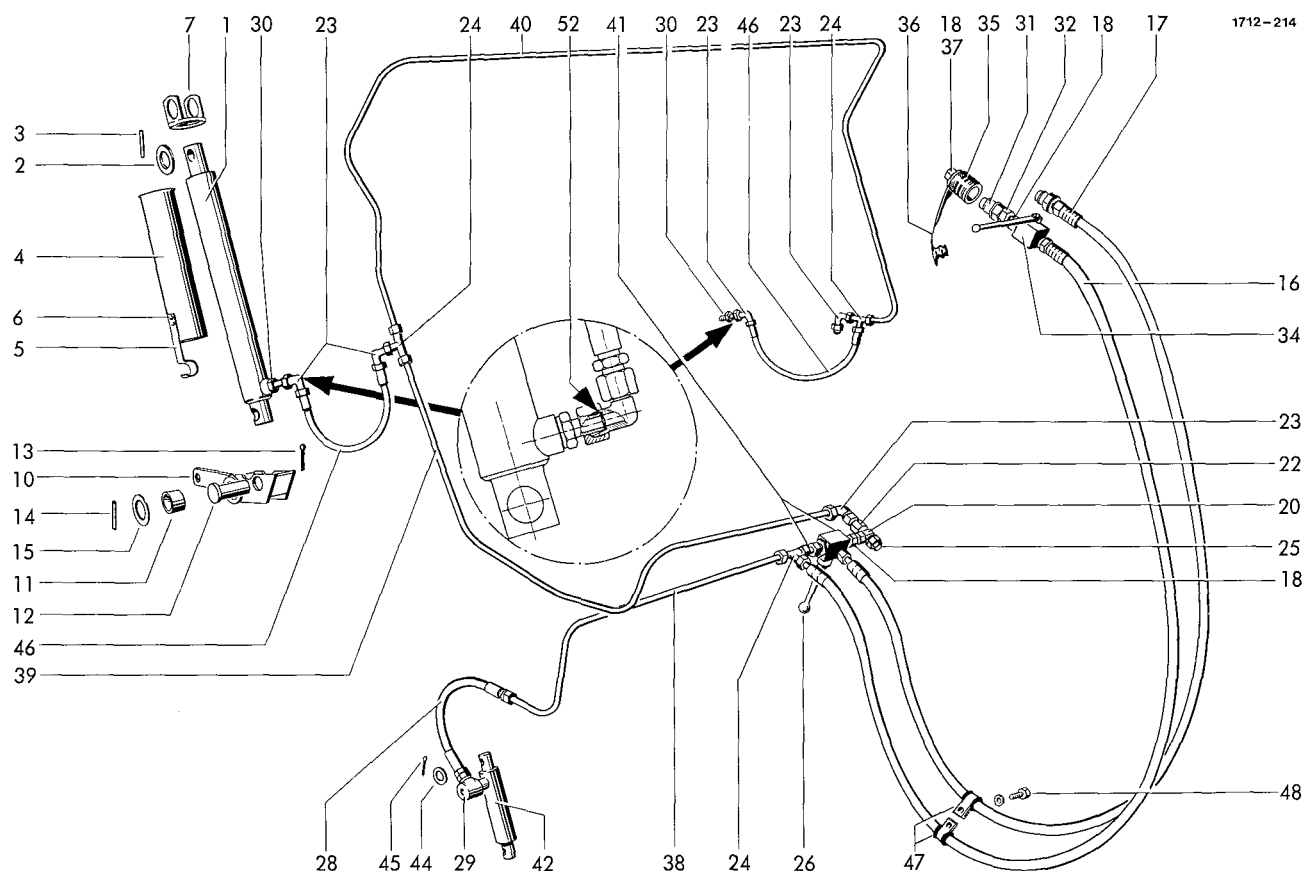

HYDRAULIC SYSTEM

1	0951.11.40.00	hydr. cylinder	2	23	0955.34.04.00	adj. angle connection	5
1a*	0951.51.06.00	set of seals for No.1	2	24	0955.16.67.00	t-connector 12	3
1b*	0902.16.01.00	cheese head bolt M5x5,5	2	25	0952.26.01.00	non return valve	1
	0925.40.04.00	seal A5x9	2	26	0952.13.60.00	ball valve 12	1
	0938.90.76.00	plug	2	27*	0901.20.66.00	hex.bolt M8x20 for No.26	2
2	0910.15.30.00	washer 30	3		0911.10.08.00	spring washer A8	2
3	0915.51.59.00	expanding pin 6x45	3	28	0954.12.06.00	high pressure hose	1
4-6	1712.46.02.01	support cpl.	2		0954.12.17.00	high pressure hose	1
4	1712.46.02.02	support	2	29	0955.31.16.00	choke-free banjo coupling	1
5	0940.64.74.00	leaf spring	2	30	0955.60.33.00	straight connection	2
6	0914.15.47.00	rivet 5x10	4	31	0954.31.22.00	coupling plug 10	1
7	1712.46.02.10	support bearing	2	32	0955.60.43.00	straight connection	
10+11	1712.46.03.01	tipping bearing cpl.	1			with shaft 12	1
10	1712.46.03.02	whip	1	33*	0954.31.80.00	orifice washer for No.29	1
11	0920.15.34.00	bush	2	34	0952.13.03.00	ball valve	1
12	0917.52.65.00	pin	1	35	0954.31.01.00	coupling sleeve	2
13	0916.11.36.00	split pin 6,3x40	1	36	0954.32.10.00	dust plug	2
14	0915.51.87.00	expanding pin 8x50	1	37	5633.13.09.06	plate	2
15	0910.81.66.00	washer	1	38	1712.46.04.31	tubing	1
16	0954.12.68.00	high pressure hose	2	39	1712.46.04.32	tubing	1
17	0954.31.20.00	coupling plug	1	40	1712.46.04.33	tubing	1
18	0955.91.10.00	cap nut 12	6	41	1712.46.04.34	tubing	2
19*	0955.96.08.00	cutting ring 12 for No.18	4				
20	0955.30.41.00	banjo coupling	1				
21*	0925.40.19.00	seal A18x24 for No.20	1				
22	0955.42.04.00	straight connection	1				

- = for wide pick-up

continuation J 11

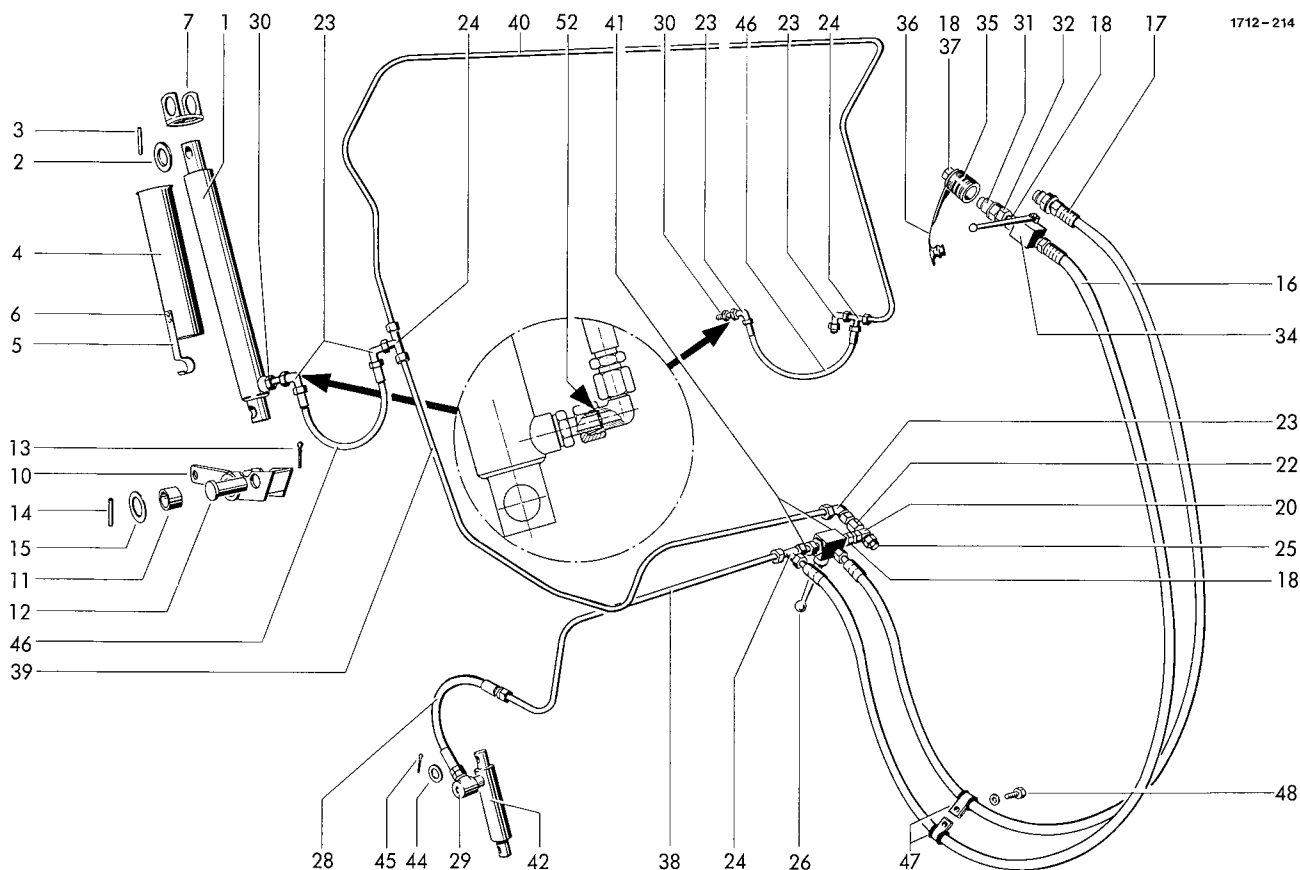

42	0951.11.44.00	hydr. cylinder	1	49*	0910.30.19.00	washer 19 for No. 35	2
43*	0951.51.44.00	set of seals for No.42	1	50*	0955.88.04.00	+plug	1
44	0910.10.17.00	washer 17	1	51*	0925.24.03.00	seal for No. 25	1
45	0916.10.99.00	split pin 4x32	1	52	0954.31.82.00	orifice washer	2
46	0954.12.17.00	high pressure hose	2	53*	1712.46.90.00	hydr. distributor f.tractor	1
47	0954.62.43.00	clamp	2				
48	0901.20.47.00	hex.bolt M6x20	1				
	0911.10.06.00	spring washer A6	1				

● = optional equipment

+ = without chain lubrication unit

see also J 10

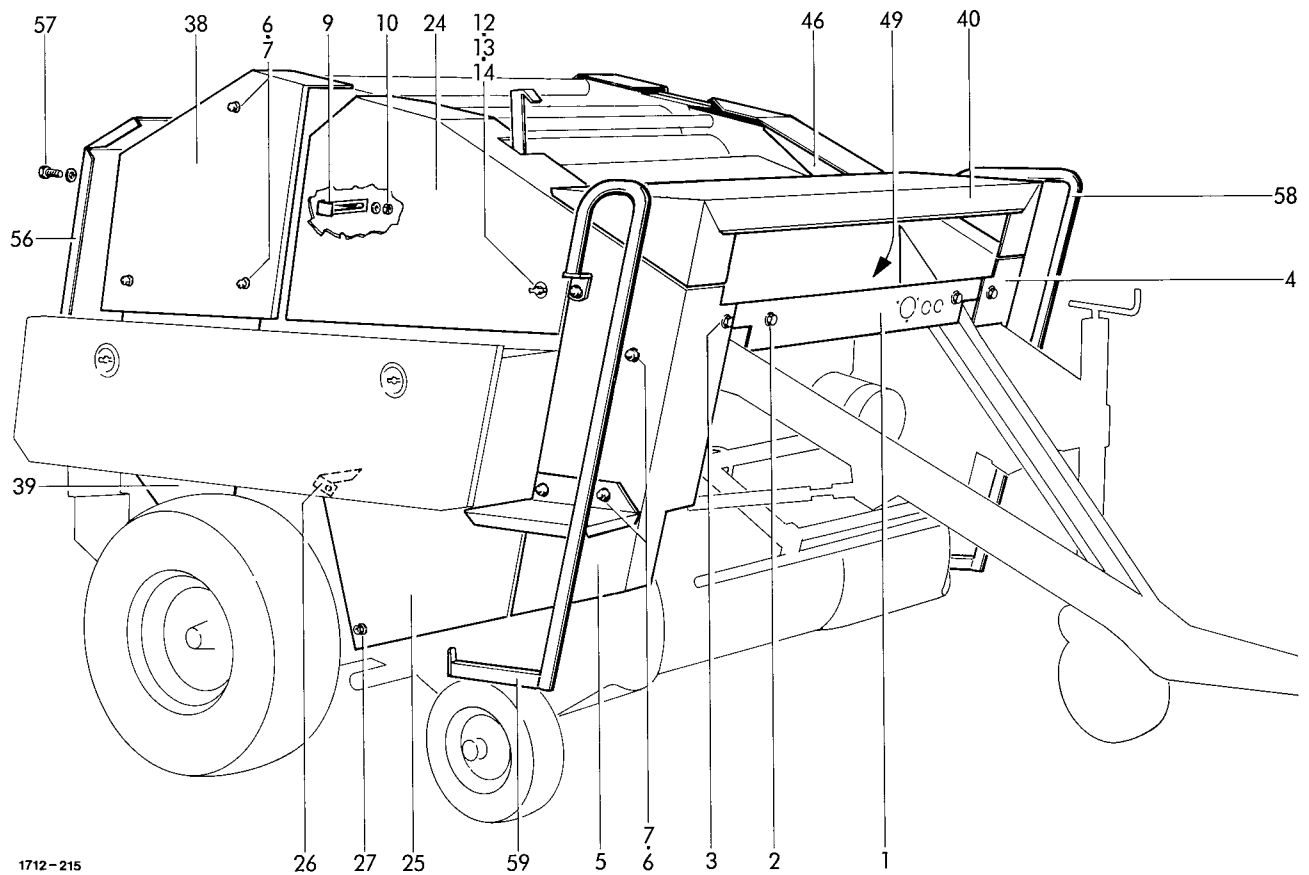

GUARDS

1	1712.37.06.67	front shield	1	17	0907.60.12.00	safety nut NM12	1
2	0901.20.68.00	hex.bolt M8x25	2	18	0910.10.13.00	washer 13	1
	0910.40.09.00	washer R9	2	18	1713.51.04.40	guard shield	1
	0911.10.08.00	spring washer A8	2	19	1713.51.04.44	+guard shield	1
3	0901.20.66.00	hex.bolt M8x20	2	19	1713.51.04.46	lock	1
	0907.10.08.00	hex.nut M8	2	20	0903.10.41.00	cup head bolt M8x20	2
	0910.40.09.00	washer R9	4		0910.40.09.00-	washer R9	2
	0911.10.08.00	spring washer A8	4		0907.60.08.00	safety nut NM8	2
4	1713.51.02.07	guard	1	21	0907.60.10.00	safety nut NM10	2
	1713.51.02.08	+guard	1	22	1713.51.04.51	-bracket	2
5	1713.51.03.07	guard	1	23	0901.20.66.00	hex.bolt M8x20	2
	1713.51.03.08	+guard	1		0907.60.08.00	safety nut NM8	2
6	0907.10.12.00	hex.nut M12	11	23a*	1713.51.04.54	+angle for No. 18	1
	0910.10.13.00	washer 13	11	24	1713.51.05.02	guard	1
7	0938.90.64.00	hex. plug	11	25	1713.51.05.30	guard shield	1
8	1713.51.04.02	guard	1		1713.51.05.28	+guard shield	1
9	1713.51.04.10	lock	2	26	1713.51.05.33	holder	1
10	0901.20.66.00	hex.bolt M8x20	4	27	0907.10.08.00	hex.nut M8	2
	0907.60.08.00	safety nut NM8	4		0910.10.08.00	washer 8,4	2
	0910.40.09.00	washer R9	4	28*	0901.20.45.00	hex.bolt M6x16 for No. 25	1
11*	0912.10.12.00	safety ring for No. 8+24	2		0910.10.06.00	washer 6,4	1
12-14	0938.29.81.00	cover lock cpl.	4	29	1713.51.06.01	guard	1
13	0938.29.84.00	tounge	4	30	1713.51.06.07	bracket	1
14	0938.29.82.00	toggle	4	31	1713.51.06.08	lock	1
15	1713.51.04.30	guard	1	32	1713.51.06.09	bush	1
16*	0901.20.45.00	hex.bolt M6x16 for No. 15	1	33	0901.20.70.00	hex.bolt M8x30	1
	0907.60.06.00	safety nut NM6	1		0328.14.00.00	washer	1
					0911.30.12.00	spring washer B11	1
					0907.10.08.06	hex.nut M8	1

+ = for wide pick-up

- = with wide pick-up only one pc.

continuation K 11

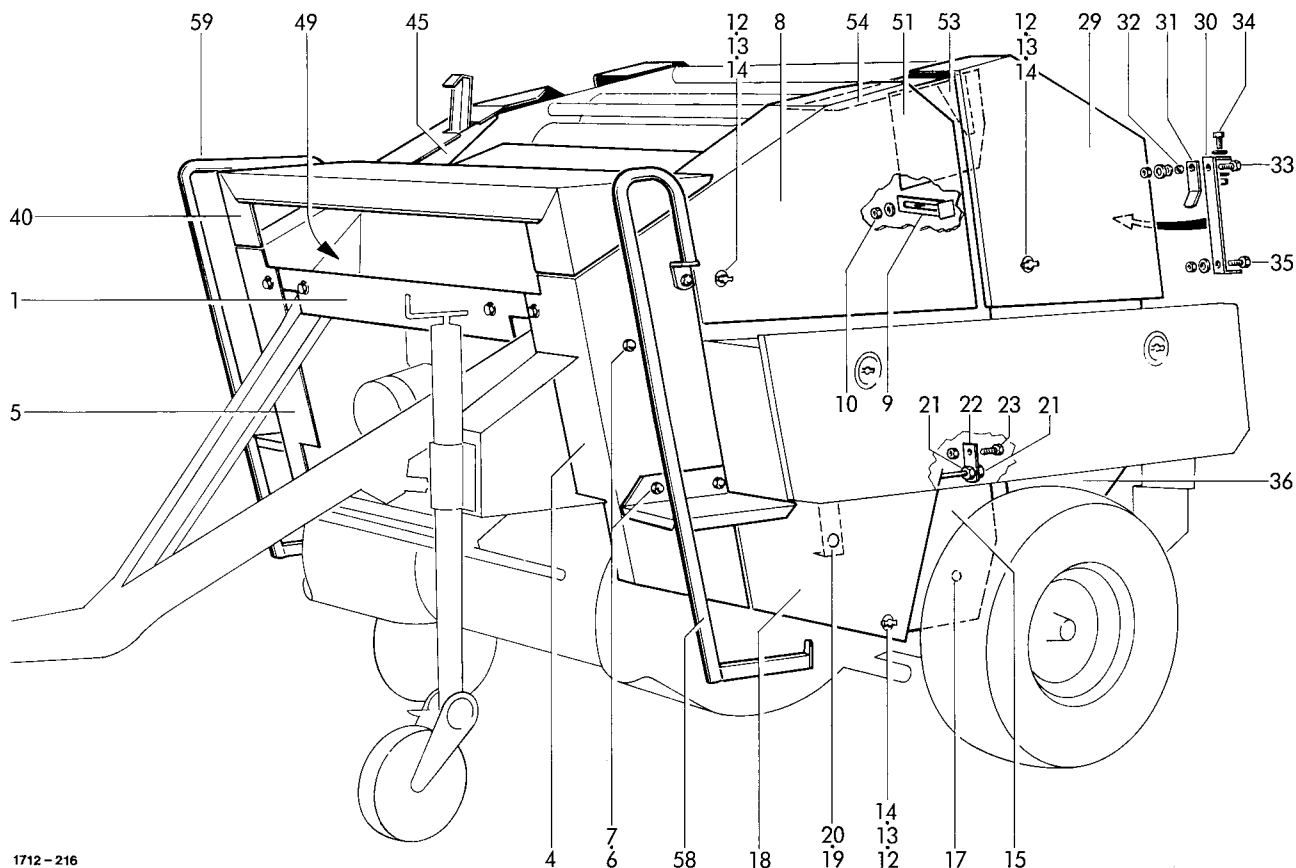

1712-216

34	0901.20.66.00	hex. bolt M8x20	2	47*	0905.19.11.00	triiform bolt for No. 45+46	5
	0910.10.08.00	washer 8,4	4		0910.40.06.00	washer R6,6	5
	0907.60.08.00	safety nut NM8	2	48*	0901.20.45.00	hex. bolt for No.45	1
35	0901.20.66.00	hex. bolt M8x20	1		0910.40.06.00	washer R6,6	1
	0910.10.08.00	washer 8,4	2		0911.10.06.00	spring washer A6	1
	0907.10.08.00	hex. nut M8	1		0907.10.06.00	hex. nut M6	1
36	1713.51.06.27	guard shield	1	49	1713.51.08.33	trough	1
37*	0907.10.12.00	hex.nut M12 for No36+39	6	50*	0901.20.66.00	hex.bolt M8x20 for No. 49	4
	0910.10.13.00	washer 13	6		0907.10.08.00	hex.nut M8	4
38	1713.51.07.01	guard	1		0910.40.09.00	washer R9	4
39	1713.51.07.09	guard	1		0911.10.08.00	spring washer A8	4
				51	1712.51.10.01	guard	1
		GUARDS		52*	0901.20.45.00	hex.bolt M6x16 for No. 51	2
					0907.10.06.00	hex.nut M6	2
40	1712.37.06.74	hood	1		0911.10.06.00	spring washer A6	2
41*	1712.37.06.06	hood bracket for No.40	1	53	1712.51.10.05	plate	1
42*	0901.20.53.00	hex.bolt M6x40 for No. 41	2	54	1712.51.10.06	cover	1
	0907.10.06.00	hex.nut M6	6	55*	0902.54.42.00	countersunk bolt for No.54	2
	0907.60.06.00	safety nut NM6	2	56	1712.51.13.01	guard	1
	0910.40.06.00	washer R6,6	8	57	0901.20.71.00	hex.bolt M8x35	2
43*	0901.20.66.00	hex.bolt M8x20 for No. 40	2		0910.10.08.00	washer 8,4	2
	0907.10.08.00	hex.nut M8	2				
	0910.40.09.00	washer R9	2			FOOTSTEPS	
	0911.10.08.00	spring washer A8	2				
44*	0938.98.59.00	buffer for No. 40	2	58	1713.51.14.09	footstep, left	1
45	1712.37.06.35	guard	1	59	1713.51.14.20	footstep, right	1
46	1712.37.06.39	guard	1	60*	0901.20.70.00	hex.bolt for No. 58+59	2
					0907.10.08.00	hex.nut M8	2
					0911.10.08.00	spring washer A8	2
					0910.40.09.00	washer R9	2

No. 40-50 are not used with
net wrapping version

see also K 10

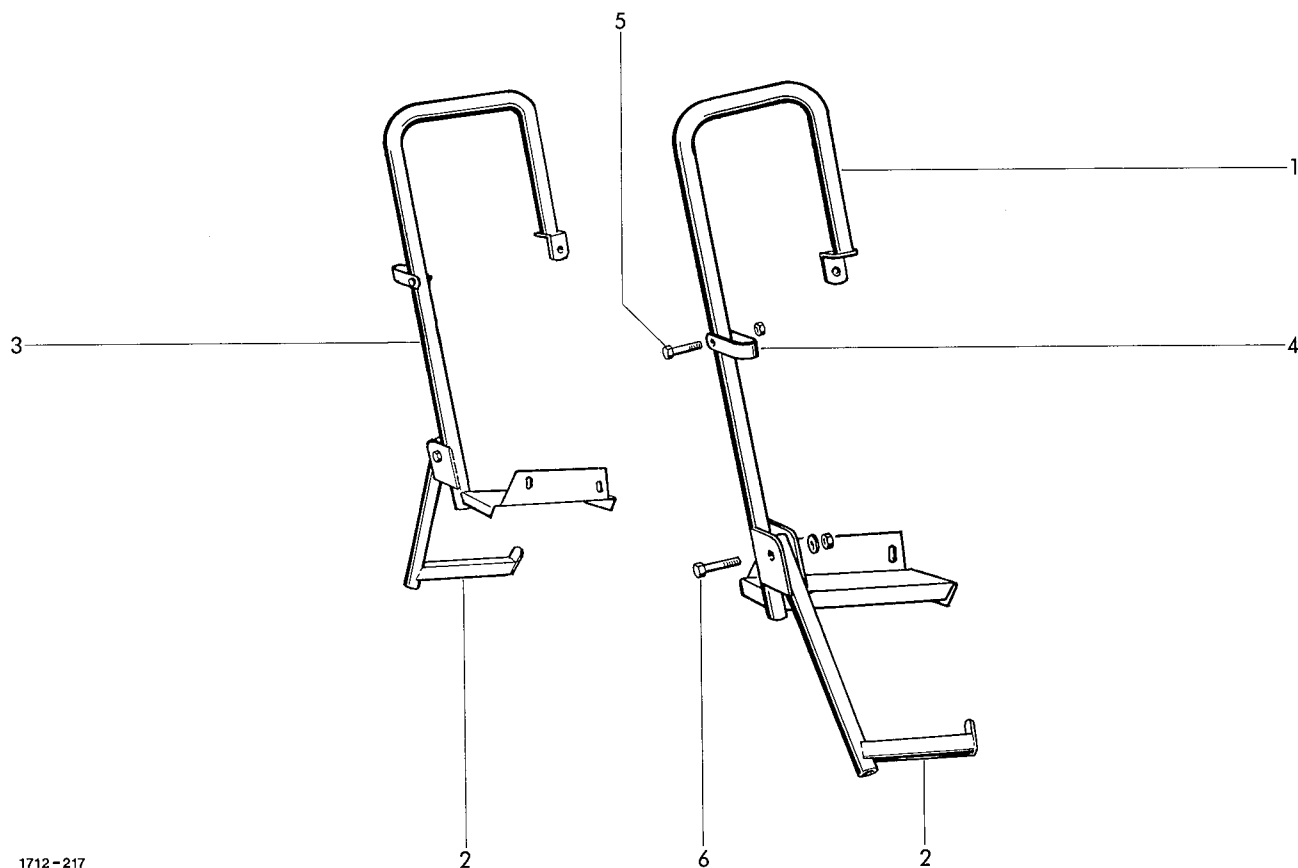

FOOTSTEPS
for wide pick-up
(optional equipment)

1	1713.51.16.01	footstep, left	1	5	0901.10.14.00	hex. bolt M5x55	2
2	1713.51.16.89	step	2		0907.60.05.00	safety nut M5	2
3	1713.51.16.14	footstep, right	1	6	0901.11.42.00	hex. bolt M12x55	2
4	1713.51.16.22	stop	2		0907.60.12.00	safety nut M12	2
					0910.10.13.00	washer 13	2

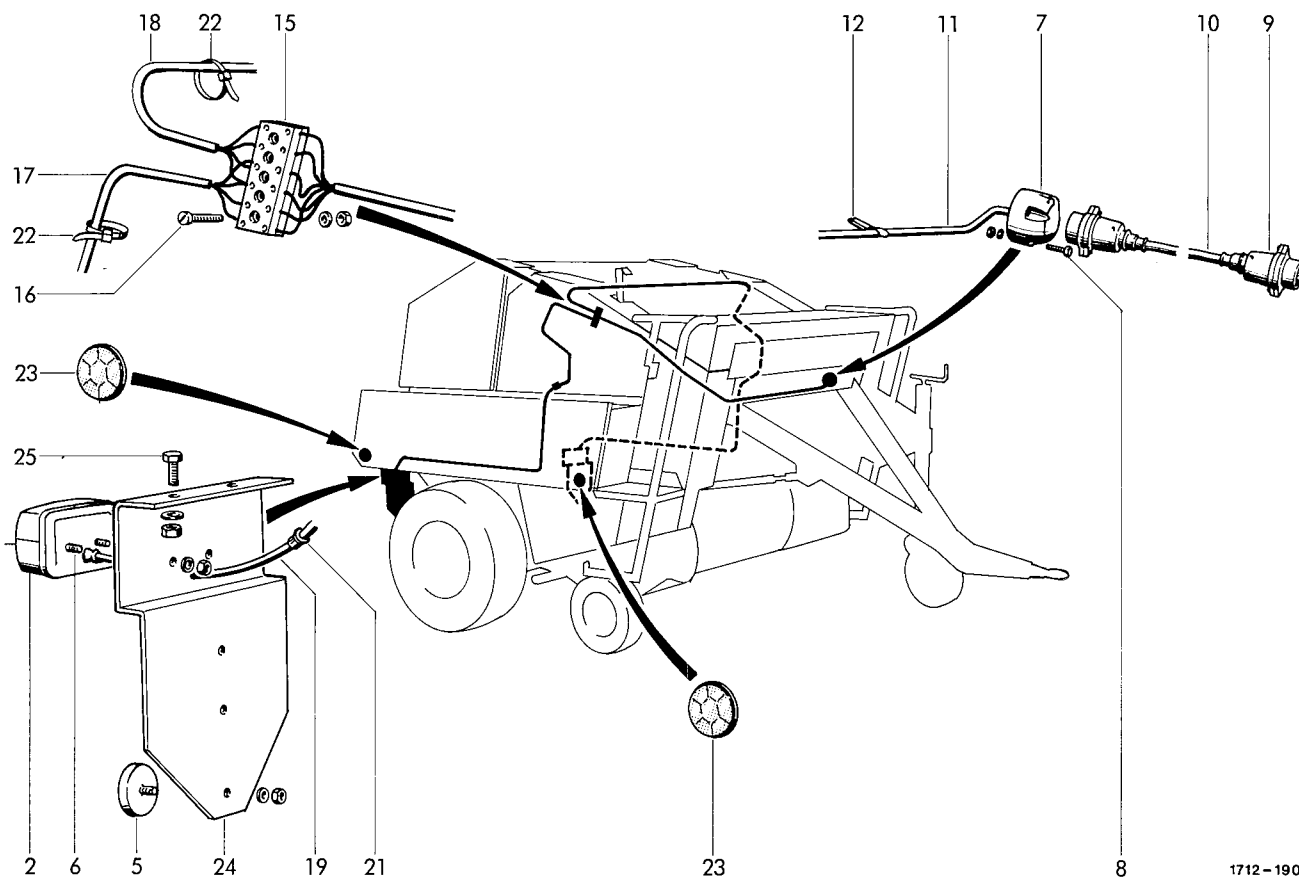

1712-190

LIGHTING SYSTEM

1*	0974.10.01.00	lamp BBSK 215 li.	1	13*	0972.62.12.00	chassis clamp 12x40	
2	0974.10.02.00	lamp BBS 215 re.	1			for No. 11	5
3*	0974.20.38.00	bulb for No. 1+2	4	14*	0972.64.02.00	cable clip for No. 11	1
		RL 12V 21W	15		0972.51.36.00	connector	1
4*	0974.20.07.00	bulb for No 1+2	2	16	0902.24.31.00	cheese head bolt M4x25	2
		G 12V 10W			0907.10.04.00	hex.nut M4	2
5	0974.42.01.00	reflex reflector R13 C	2		0911.10.04.00	spring washer A4	2
6	0902.24.45.00	cheese head bolt M5x16	4	17	1713.63.06.10	cable cpl.	1
	0907.10.05.00	hex.nut M5	4	18	1713.63.06.16	cable cpl.	1
	0911.10.05.00	spring washer A5	4	19	1713.63.06.21	cable cpl.	2
7	0972.46.01.00	socket A7	1	20*	0938.50.08.00	clamp for No. 11	1
8	0902.24.52.00	cheese head bolt M5x35	3	21	0972.60.02.00	guide	4
	0907.10.05.00	hex.nut M5	3	22	0972.64.01.00	cable clip also for No. 19	18
	0911.10.05.00	spring washer A5	3	23	0974.46.01.00	reflector RD 60 gelb	4
9+10	0972.16.86.00	cable cpl. 6x1,0x3000	1	24	1713.63.01.01	holder	2
9	0972.46.02.00	plug B7	2	25	0901.20.47.00	hex.bolt M6x20	4
10	0972.16.36.00	cable 6x1,0x3000	1		0907.10.06.00	hex.nut M6	4
11	0972.16.23.00	cable 6x1,0x2350	1		0911.10.06.00	spring washer A6	4
12	0972.62.11.00	chassis clamp 12x28	3				

Part No.	Page	No.	Part No.	Page	No.	Part No.	Page	No.	Part No.	Page	No.
0304.14.00.00	H	53	10	0901.10.64.00	C	70	24	0901.20.66.00	C	10	11
0307.66.00.00	D	20	12	0901.10.64.00	H	46	7	0901.20.66.00	C	20	4
0307.67.00.00	D	20	4	0901.10.64.00	H	57	4	0901.20.66.00	C	50	14
0307.96.00.00	D	20	12	0901.10.67.00	C	80	3	0901.20.66.00	C	75	18
0307.97.00.00	D	20	4	0901.11.05.00	C	20	17	0901.20.66.00	C	85	8
0308.26.00.00	H	30	3	0901.11.08.00	C	60	3	0901.20.66.00	C	85	10
0309.23.00.00	G	10	12	0901.11.11.00	C	10	21	0901.20.66.00	D	20	28
0309.23.00.00	G	20	12	0901.11.17.00	H	53	30	0901.20.66.00	D	30	19
0309.23.00.00	G	30	11	0901.11.42.00	C	55	19	0901.20.66.00	G	40	6
0309.47.00.00	H	30	7	0901.11.42.00	H	52	18	0901.20.66.00	G	50	6
0309.71.00.00	C	10	10	0901.11.42.00	K	15	6	0901.20.66.00	H	10	15
0309.82.00.00	G	10	11	0901.11.43.00	D	30	10	0901.20.66.00	H	20	5
0309.82.00.00	G	20	11	0901.11.43.00	H	56	2	0901.20.66.00	H	20	17
0309.89.00.00	C	50	4	0901.11.44.00	C	40	9	0901.20.66.00	H	54	2
0312.02.00.00	G	10	2	0901.11.45.00	A	10	13	0901.20.66.00	H	54	14
0312.02.00.00	G	20	2	0901.11.45.00	C	55	15	0901.20.66.00	H	55	15
0312.02.00.00	G	70	2	0901.11.46.00	B	40	12	0901.20.66.00	J	10	27*
0313.57.00.00	C	55	6	0901.11.47.00	G	10	13	0901.20.66.00	K	10	3
0320.49.00.00	H	55	16	0901.11.47.00	G	20	13	0901.20.66.00	K	10	10
0324.89.00.00	H	10	17	0901.11.47.00	G	30	12	0901.20.66.00	K	10	23
0328.14.00.00	C	60	29	0901.11.48.00	D	30	2	0901.20.66.00	K	11	34
0328.14.00.00	K	10	33	0901.11.80.00	H	10	17	0901.20.66.00	K	11	35
0328.39.00.00	C	60	27	0901.12.45.00	C	45	5	0901.20.66.00	K	11	43*
0328.43.00.00	G	40	11	0901.12.47.00	A	10	12	0901.20.66.00	K	11	50*
0328.48.00.00	G	40	5	0901.12.50.00	H	53	8	0901.20.67.00	H	20	35
0328.48.00.00	G	50	5	0901.13.49.00	B	20	18	0901.20.68.00	B	40	3
0328.48.00.00	G	60	5	0901.13.49.00	B	25	16	0901.20.68.00	C	60	29
0328.52.00.00	H	10	16	0901.20.42.00	C	30	9	0901.20.68.00	C	70	7
0328.63.00.00	G	10	5	0901.20.42.00	H	20	10	0901.20.68.00	H	30	19
0328.63.00.00	G	20	5	0901.20.42.00	H	54	17	0901.20.68.00	H	52	23
0328.63.00.00	G	70	5	0901.20.45.00	B	10	11	0901.20.68.00	H	54	13
0328.88.00.00	H	55	9	0901.20.45.00	C	85	6	0901.20.68.00	K	10	2
0328.89.00.00	H	55	6	0901.20.45.00	D	20	21	0901.20.70.00	E	20	6
0328.95.00.00	B	20	11	0901.20.45.00	D	30	21	0901.20.70.00	G	10	6
0328.95.00.00	B	25	11	0901.20.45.00	H	10	14	0901.20.70.00	G	20	6
0331.85.00.00	B	20	2	0901.20.45.00	H	20	33	0901.20.70.00	G	60	6
0331.85.00.00	B	25	2	0901.20.45.00	H	40	2	0901.20.70.00	G	70	6
0338.30.00.00	C	20	15	0901.20.45.00	H	40	4	0901.20.70.00	H	20	27
0343.58.00.00	C	55	8	0901.20.45.00	H	52	10	0901.20.70.00	H	55	29
0346.32.00.00	C	55	7	0901.20.45.00	H	53	9	0901.20.70.00	K	10	33
0361.08.00.00	B	41	63	0901.20.45.00	K	10	16*	0901.20.70.00	K	11	60*
0361.08.00.00	H	10	4	0901.20.45.00	K	10	28*	0901.20.71.00	B	30	11
0361.08.00.00	H	10	33	0901.20.45.00	K	11	48*	0901.20.71.00	K	11	57
0361.08.00.00	H	52	41	0901.20.45.00	K	11	52*	0901.20.74.00	H	46	10
0362.24.00.00	H	52	8	0901.20.47.00	E	20	28	0901.21.06.00	B	10	18
0703.29.00.00	H	53	1	0901.20.47.00	H	46	11	0901.21.06.00	B	10	26*
0712.29.00.00	G	30	2	0901.20.47.00	H	52	19	0901.21.06.00	H	10	31
0712.30.00.00	G	60	3	0901.20.47.00	H	53	23	0901.21.06.00	H	40	10
0715.05.00.00	C	45	14	0901.20.47.00	J	11	48	0901.21.06.00	H	45	27
0726.15.00.00	B	40	38	0901.20.47.00	K	20	25	0901.21.06.00	H	50	32
0761.02.00.00	H	10	18	0901.20.49.00	H	51	41	0901.21.06.00	H	54	5
0761.03.00.00	H	10	19	0901.20.51.00	H	51	40	0901.21.08.00	B	10	5*
0761.03.00.00	H	10	26	0901.20.51.00	H	55	20	0901.21.08.00	B	10	14
0901.10.14.00	K	15	5	0901.20.53.00	K	11	42*	0901.21.08.00	B	10	33
0901.10.22.00	H	30	29	0901.20.54.00	H	10	27	0901.21.08.00	C	55	9
0901.10.61.00	G	30	6	0901.20.64.00	H	40	9	0901.21.08.00	C	60	5
								0901.21.08.00	C	75	9
								0901.21.08.00	H	20	6
								0901.21.08.00	H	40	6
								0901.21.08.00	H	52	34
								0901.21.08.00	H	54	10
								0901.21.10.00	B	10	2
								0901.21.10.00	B	41	54
								0901.21.10.00	C	30	11
								0901.21.10.00	C	30	40
								0901.21.10.00	C	75	8
								0901.21.10.00	G	10	9
								0901.21.10.00	G	20	9
								0901.21.10.00	G	30	9
								0901.21.10.00	G	40	9
								0901.21.10.00	G	50	9
								0901.21.10.00	G	60	9
								0901.21.10.00	G	70	9
								0901.21.10.00	H	56	8
								0901.21.10.00	H	56	26
								0901.21.11.00	B	10	23
								0901.21.11.00	B	10	32*
								0901.21.11.00	C	50	37
								0901.21.11.00	H	50	33
								0901.21.12.00	B	10	24
								0901.21.12.00	H	50	34
								0901.21.29.00	E	10	14a
								0901.21.47.00	C	60	22
								0901.21.47.00	C	75	10
								0901.21.49.00	A	10	13
								0901.21.49.00	C	31	3
								0901.21.49.00	C	45	6
								0901.21.49.00	C	75	12
								0901.21.49.00	H	52	33
								0901.21.49.00	H	56	25
								0901.21.50.00	B	30	18
								0901.21.50.00	C	20	6
								0901.21.50.00	C	31	10
								0901.21.51.00	C	30	39
								0901.21.51.00	C	45	7
								0901.21.51.00	C	55	16
								0901.21.53.00	B	40	14
								0901.21.53.00	B	40	17
								0901.21.53.00	C	40	8
								0901.21.57.00	C	50	31
								0901.21.61.00	C	50	32
								0901.22.50.00	A	10	12
								0901.30.85.00	G	30	18
								0901.30.85.00	G	70	15
								0901.30.88.00	D	20	25
								0901.30.88.00	D	30	14
								0901.43.79.00	B	20	9
								0901.43.80.00	B	25	9
								0901.80.46.00	C	20	9
								0902.10.33.00	H	50	19
								0902.10.66.00	H	50	8
								0902.11.09.00	D	20	2

Part No.	Page	No.	Page No.	Page	No.	Part No.	Page	No.	Part No.	Page	No.
0902.16.01.00	J	10	1b*	0907.10.03.00	H 46 5	0907.10.08.00	K 11 35		0907.10.13.00	B 40 30	
0902.24.09.00	H	46 5		0907.10.04.00	B 40 52	0907.10.08.00	K 11 43*		0907.10.13.00	H 51 47	
0902.24.24.00	B	40 52		0907.10.04.00	H 45 25	0907.10.08.00	K 11 50*		0907.10.16.00	A 10 12	
0902.24.27.00	H	46 17		0907.10.04.00	H 46 14	0907.10.08.00	K 11 60*		0907.10.20.00	B 20 7	
0902.24.29.00	H	45 25		0907.10.04.00	K 20 16	0907.10.10.00	B 10 2		0907.10.20.00	B 20 18	
0902.24.31.00	K	20 16		0907.10.05.00	H 46 16	0907.10.10.00	B 10 5*		0907.10.20.00	B 25 7	
0902.24.45.00	K	20 6		0907.10.05.00	H 57 2	0907.10.10.00	B 10 14		0907.10.20.00	B 25 16	
0902.24.49.00	H	46 16		0907.10.05.00	K 20 6	0907.10.10.00	B 10 17		0907.10.21.00	B 20 8	
0902.24.52.00	K	20 8		0907.10.05.00	K 20 8	0907.10.10.00	B 10 18		0907.10.21.00	B 25 8	
0902.24.67.00	H	10 23*		0907.10.06.00	C 31 16	0907.10.10.00	B 10 21		0907.22.06.00	H 50 3*	
0902.50.44.00	H	10 3		0907.10.06.00	C 31 17	0907.10.10.00	B 10 23		0907.22.08.00	H 55 15	
0902.50.65.00	H	30 5		0907.10.06.00	C 45 27	0907.10.10.00	B 10 24		0907.56.06.00	H 20 16	
0902.54.42.00	K	11 55*		0907.10.06.00	E 20 28	0907.10.10.00	B 41 54		0907.56.08.00	H 20 29	
0902.60.34.00	H	50 29		0907.10.06.00	H 10 3	0907.10.10.00	B 50 13		0907.56.12.00	D 30 3	
0902.60.44.00	H	50 7*		0907.10.06.00	H 10 23*	0907.10.10.00	C 10 14		0907.60.05.00	K 15 5	
0902.60.44.00	H	50 9		0907.10.06.00	H 20 8	0907.10.10.00	C 20 17		0907.60.06.00	C 70 17	
0903.10.15.00	C	45 27		0907.10.06.00	H 30 29	0907.10.10.00	C 20 23		0907.60.06.00	H 10 14	
0903.10.16.00	C	70 17		0907.10.06.00	H 30 31*	0907.10.10.00	C 30 11		0907.60.06.00	H 10 30	
0903.10.16.00	H	54 9		0907.10.06.00	H 40 2	0907.10.10.00	C 55 9		0907.60.06.00	H 20 33	
0903.10.17.00	C	31 17		0907.10.06.00	H 40 4	0907.10.10.00	C 55 13		0907.60.06.00	H 52 19	
0903.10.18.00	C	31 16		0907.10.06.00	H 46 11	0907.10.10.00	C 60 3		0907.60.06.00	H 52 32	
0903.10.18.00	H	20 15		0907.10.06.00	H 51 41	0907.10.10.00	C 60 5		0907.60.06.00	K 10 16*	
0903.10.26.00	H	10 24		0907.10.06.00	H 53 22	0907.10.10.00	C 65 5		0907.60.06.00	K 11 42*	
0903.10.40.00	C	70 13		0907.10.06.00	H 53 24	0907.10.10.00	C 75 9		0907.60.08.00	B 40 4	
0903.10.41.00	H	10 16		0907.10.06.00	H 54 9	0907.10.10.00	H 10 31		0907.60.08.00	B 40 41	
0903.10.41.00	H	57 9		0907.10.06.00	H 56 10	0907.10.10.00	H 20 6		0907.60.08.00	C 45 18	
0903.10.41.00	K	10 20		0907.10.06.00	K 11 42*	0907.10.10.00	H 30 11		0907.60.08.00	C 45 19	
0903.10.42.00	C	60 30		0907.10.06.00	K 11 48*	0907.10.10.00	H 40 6		0907.60.08.00	C 70 24	
0903.10.42.00	H	52 36		0907.10.06.00	K 11 52*	0907.10.10.00	H 40 10		0907.60.08.00	E 20 7	
0903.10.43.00	C	45 18		0907.10.06.00	K 20 25	0907.10.10.00	H 45 27		0907.60.08.00	H 46 10	
0903.10.45.00	C	45 19		0907.10.08.00	B 30 11	0907.10.10.00	H 50 8		0907.60.08.00	K 10 10	
0903.10.70.00	B	10 17		0907.10.08.00	B 40 39	0907.10.10.00	H 52 34		0907.60.08.00	K 10 20	
0903.10.71.00	B	10 21		0907.10.08.00	B 40 39a	0907.10.10.00	H 53 31		0907.60.08.00	K 10 23	
0903.10.71.00	C	20 23		0907.10.08.00	B 50 12	0907.10.10.00	H 54 5		0907.60.08.00	K 11 34	
0903.10.71.00	C	30 27		0907.10.08.00	C 60 29	0907.10.10.00	H 54 10		0907.60.10.00	C 10 23	
0903.10.71.00	C	55 13		0907.10.08.00	C 60 30	0907.10.10.00	H 55 28		0907.60.10.00	C 30 28	
0903.10.71.00	C	65 5		0907.10.08.00	C 70 13	0907.10.10.00	H 56 8		0907.60.10.00	E 10 14	
0903.10.71.00	H	55 27		0907.10.08.00	C 80 4	0907.10.10.00	H 56 26		0907.60.10.00	K 10 21	
0903.10.71.00	H	55 28		0907.10.08.00	H 10 15	0907.10.12.00	B 40 17		0907.60.12.00	B 40 13	
0903.10.72.00	B	50 13		0907.10.08.00	H 10 16	0907.10.12.00	B 40 29		0907.60.12.00	B 50 9	
0903.11.02.00	C	65 3		0907.10.08.00	H 20 28	0907.10.12.00	C 45 6		0907.60.12.00	C 31 3	
0903.11.12.00	C	50 19		0907.10.08.00	H 20 35	0907.10.12.00	C 45 7		0907.60.12.00	C 31 10	
0903.36.06.00	H	56 9		0907.10.08.00	H 30 23	0907.10.12.00	C 55 18		0907.60.12.00	C 50 19	
0903.39.13.00	B	50 8		0907.10.08.00	H 40 9	0907.10.12.00	C 65 3		0907.60.12.00	C 50 31	
0903.80.11.00	D	20 20		0907.10.08.00	H 46 3	0907.10.12.00	C 75 12		0907.60.12.00	C 50 32	
0904.60.43.00	H	50 3*		0907.10.08.00	H 46 7	0907.10.12.00	C 85 3		0907.60.12.00	G 10 14	
0904.70.40.00	H	53 11		0907.10.08.00	H 52 23	0907.10.12.00	D 30 10		0907.60.12.00	G 20 14	
0904.70.50.00	C	50 24		0907.10.08.00	H 54 2	0907.10.12.00	E 10 23		0907.60.12.00	G 30 13	
0904.70.51.00	C	10 13		0907.10.08.00	H 54 14	0907.10.12.00	H 51 46		0907.60.12.00	H 55 12	
0904.70.52.00	C	50 15		0907.10.08.00	H 55 29	0907.10.12.00	H 52 18		0907.60.12.00	K 10 17	
0905.19.11.00	B	10 29		0907.10.08.00	H 56 28	0907.10.12.00	H 52 33		0907.60.12.00	K 15 6	
0905.19.11.00	C	30 3		0907.10.08.00	H 57 4	0907.10.12.00	H 56 3		0907.60.14.00	B 50 5	
0905.19.11.00	C	30 6		0907.10.08.00	H 57 9	0907.10.12.00	H 56 19		0907.60.14.00	C 60 18	
0905.19.11.00	C	60 8		0907.10.08.00	K 10 3	0907.10.12.00	H 56 25		0907.60.16.00	B 20 3	
0905.19.11.00	C	75 16		0907.10.08.00	K 10 27	0907.10.12.00	K 10 6		0907.60.16.00	B 25 3	
0905.19.11.00	K	11 47*		0907.10.08.00	K 10 33	0907.10.12.00	K 11 37*		0907.60.16.00	C 45 5	

171

Part No.	Page	No.	Part No.	Page	No.	Part No.	Page	No.	Part No.	Page	No.
0910.81.97.00	C	30	12	0911.10.08.00	H	30	23	0911.10.12.00	C	55	15
0910.84.45.00	B	40	8	0911.10.08.00	H	40	9	0911.10.12.00	C	55	16
0910.89.08.00	C	50	36	0911.10.08.00	H	46	7	0911.10.12.00	C	55	19
0910.89.14.00	H	50	21	0911.10.08.00	H	52	23	0911.10.12.00	C	60	22
0910.89.81.00	G	30	17	0911.10.08.00	H	54	2	0911.10.12.00	C	65	3
0910.89.81.00	G	70	14	0911.10.08.00	H	54	13	0911.10.12.00	C	75	10
0911.10.03.00	H	46	5	0911.10.08.00	H	54	14	0911.10.12.00	C	75	12
0911.10.04.00	B	40	52	0911.10.08.00	H	56	28	0911.10.12.00	D	20	2
0911.10.04.00	H	45	25	0911.10.08.00	H	57	4	0911.10.12.00	D	30	10
0911.10.04.00	H	46	17	0911.10.08.00	H	57	9	0911.10.12.00	H	10	17
0911.10.04.00	K	20	16	0911.10.08.00	J	10	27*	0911.10.12.00	H	52	33
0911.10.05.00	H	46	16	0911.10.08.00	K	10	2	0911.10.12.00	H	56	25
0911.10.05.00	K	20	6	0911.10.08.00	K	10	3	0911.10.16.00	A	10	12
0911.10.05.00	K	20	8	0911.10.08.00	K	11	43*	0911.10.16.00	H	53	8
0911.10.06.00	B	10	11	0911.10.08.00	K	11	50*	0911.10.21.00	B	20	18
0911.10.06.00	C	31	16	0911.10.08.00	K	11	60*	0911.10.21.00	B	25	16
0911.10.06.00	C	31	17	0911.10.10.00	B	10	2	0911.30.06.00	H	10	14
0911.10.06.00	E	20	28	0911.10.10.00	B	10	5*	0911.30.12.00	K	10	33
0911.10.06.00	H	10	3	0911.10.10.00	B	10	14	0912.10.12.00	H	20	24
0911.10.06.00	H	10	23*	0911.10.10.00	B	10	17	0912.10.12.00	H	30	10
0911.10.06.00	H	20	8	0911.10.10.00	B	10	18	0912.10.12.00	K	10	11*
0911.10.06.00	H	30	29	0911.10.10.00	B	10	21	0912.10.15.00	H	53	14
0911.10.06.00	H	40	2	0911.10.10.00	B	10	23	0912.10.15.00	H	55	26
0911.10.06.00	H	40	4	0911.10.10.00	B	10	24	0912.10.16.00	H	52	27
0911.10.06.00	H	51	40	0911.10.10.00	B	10	26*	0912.10.18.00	H	55	18
0911.10.06.00	H	52	10	0911.10.10.00	B	10	33	0912.10.20.00	B	41	64
0911.10.06.00	H	53	9	0911.10.10.00	B	41	54	0912.10.20.00	H	10	6
0911.10.06.00	H	53	23	0911.10.10.00	B	50	13	0912.10.20.00	H	10	34
0911.10.06.00	H	54	9	0911.10.10.00	C	20	17	0912.10.20.00	H	52	43
0911.10.06.00	H	54	17	0911.10.10.00	C	20	23	0912.10.25.00	C	60	25
0911.10.06.00	J	11	48	0911.10.10.00	C	30	11	0912.10.25.00	E	10	18
0911.10.06.00	K	11	48*	0911.10.10.00	C	30	40	0912.10.25.00	E	10	35
0911.10.06.00	K	11	52*	0911.10.10.00	C	55	9	0912.10.30.00	C	10	15
0911.10.06.00	K	20	25	0911.10.10.00	C	60	3	0912.10.30.00	C	20	25
0911.10.08.00	B	30	11	0911.10.10.00	C	60	5	0912.10.30.00	C	50	3
0911.10.08.00	B	50	12	0911.10.10.00	C	75	8	0912.10.30.00	G	10	18
0911.10.08.00	C	10	11	0911.10.10.00	C	75	9	0912.10.30.00	G	20	18
0911.10.08.00	C	20	4	0911.10.10.00	H	10	31	0912.10.30.00	G	40	14
0911.10.08.00	C	50	14	0911.10.10.00	H	20	6	0912.10.30.00	G	50	14
0911.10.08.00	C	75	18	0911.10.10.00	H	30	11	0912.10.30.00	G	60	14
0911.10.08.00	C	80	5	0911.10.10.00	H	40	6	0912.10.35.00	B	40	9
0911.10.08.00	C	85	8	0911.10.10.00	H	40	10	0912.10.35.00	C	45	12
0911.10.08.00	C	85	11	0911.10.10.00	H	45	27	0912.10.40.00	D	20	14
0911.10.08.00	G	10	6	0911.10.10.00	H	50	32	0912.10.40.00	E	10	11
0911.10.08.00	G	20	6	0911.10.10.00	H	50	33	0912.10.45.00	H	55	5
0911.10.08.00	G	30	6	0911.10.10.00	H	50	34	0912.15.32.00	H	30	9
0911.10.08.00	G	40	6	0911.10.10.00	H	52	34	0912.15.52.00	E	10	34
0911.10.08.00	G	50	6	0911.10.10.00	H	54	5	0912.15.72.00	C	45	11
0911.10.08.00	G	60	6	0911.10.10.00	H	54	10	0912.15.80.00	E	10	9a
0911.10.08.00	G	70	6	0911.10.10.00	H	55	28	0912.15.85.00	H	55	4
0911.10.08.00	H	10	15	0911.10.12.00	A	10	13	0912.16.06.00	D	10	11
0911.10.08.00	H	10	16	0911.10.12.00	B	30	18	0912.16.06.00	D	15	11
0911.10.08.00	H	20	5	0911.10.12.00	B	40	14	0912.50.10.00	C	20	14
0911.10.08.00	H	20	17	0911.10.12.00	C	20	6	0912.50.10.00	C	55	5
0911.10.08.00	H	20	35	0911.10.12.00	C	40	8	0912.50.10.00	H	51	48
0911.10.08.00	H	30	19	0911.10.12.00	C	40	9	0912.50.12.00	H	50	15
								0913.10.44.00	C	50	26
								0913.10.47.00	C	50	23
								0913.10.48.00	C	50	35
								0913.10.50.00	C	10	12
								0913.10.51.00	C	50	16
								0913.12.75.00	D	20	5
								0914.15.47.00	J	10	6
								0915.40.32.00	H	30	27
								0915.50.91.00	B	40	34
								0915.50.95.00	B	30	6
								0915.51.57.00	B	30	2
								0915.51.58.00	H	30	4
								0915.51.59.00	J	10	3
								0915.51.66.00	B	40	25
								0915.51.85.00	H	52	39
								0915.51.87.00	J	10	14
								0915.52.17.00	D	15	32
								0915.52.21.00	D	10	24
								0915.52.22.00	D	15	24
								0916.10.68.00	B	40	44
								0916.10.95.00	H	20	21
								0916.10.97.00	C	30	21
								0916.10.97.00	C	30	35
								0916.10.97.00	C	40	3
								0916.10.97.00	E	10	26
								0916.10.97.00	H	56	23
								0916.10.99.00	B	40	32
								0916.10.99.00	B	40	37
								0916.10.99.00	C	80	15
								0916.10.99.00	J	11	45
								0916.11.12.00	B	50	16
								0916.11.12.00	C	40	5
								0916.11.16.00	B	30	13
								0916.11.18.00	B	20	16
								0916.11.28.00	C	20	18
								0916.11.30.00	B	40	11
								0916.11.36.00	C	30	17
								0916.11.36.00	C	30	32
								0916.11.36.00	H	56	15
								0916.11.36.00	J	10	13
								0916.11.38.00	C	60	23
								0916.11.51.00	C	30	13
								0916.11.99.00	A	10	6
								0916.21.03.00	B	40	46
								0916.21.04.00	C	30	22
								0916.21.04.00	C	30	36
								0916.21.04.00	H	53	18
								0916.21.05.00	C	60	21
								0917.31.46.00	C	40	2
								0917.50.83.00	E	10	24
								0917.50.83.00	H	56	22
								0917.52.65.00	J	10	12
								0918.19.13.00	C	31	4
								0918.19.13.00	C	31	12
								0918.19.13.00	C	65	6
								0918.19.13.00	C	70	23

Part No.	Page	No.	Part No.	Page	No.	Part No.	Page	No.	Part No.	Page	No.
0918.20.04.00	H	40	12	0924.20.26.00	C	75	7	0930.20.16.00	D	15	18
0919.71.10.00	C	40	6	0924.20.30.00	C	20	20+21	0930.20.19.00	D	10	18
0919.71.25.00	H	46	13	0924.20.31.00	C	20	21	0930.21.27.00	D	30	1
0919.88.01.00	H	53	21	0924.20.33.00	C	55	14	0930.22.28.00	D	30	1- 6
0920.11.25.00	H	52	21	0924.50.06.00	H	52	22	0930.22.29.00	D	30	4
0920.12.33.00	H	52	15	0924.51.18.00	H	30	22	0930.22.61.00	D	15	21
0920.13.25.00	E	10	16	0924.51.18.00	H	56	27	0930.22.62.00	D	10	21
0920.13.25.00	E	10	29	0924.52.11.00	H	53	13	0930.23.14.00	D	15	1
0920.13.74.00	H	56	13	0924.53.60.00	H	20	7	0930.23.15.00	D	10	1
0920.14.20.00	C	10	9	0924.53.60.00	H	20	19	0930.26.65.00	D	10	27
0920.14.20.00	C	50	20	0924.54.01.00	H	53	3	0930.26.75.00	D	15	23
0920.14.20.00	C	60	15	0924.54.02.00	H	52	6	0930.26.81.00	D	10	23
0920.15.34.00	B	40	7	0925.14.40.00	D	20	19	0930.28.09.00	D	15	20
0920.15.34.00	J	10	11	0925.14.55.00	D	20	10	0930.28.10.00	D	10	20
0920.19.90.00	B	10	9	0925.24.03.00	J	11	51*	0930.28.11.00	D	10	9
0920.39.90.00	H	20	2	0925.24.44.00	H	53	7	0930.28.11.00	D	15	9
0920.39.92.00	H	51	44	0925.33.67.00	C	45	13	0930.29.01.00	C	10	2
0920.39.92.00	H	53	29	0925.38.24.00	H	52	4	0930.29.02.00	C	50	6
0920.70.25.00	H	52	11	0925.38.35.00	H	53	4	0930.29.61.00	C	10	3
0922.10.28.00	D	20	16	0925.40.04.00	J	10	1b*	0930.31.07.00	C	10	1
0922.10.48.00	D	20	6	0925.40.06.00	D	20	22	0930.31.07.00	C	50	5
0922.11.53.00	H	50	14	0925.40.19.00	J	10	21*	0930.31.09.00	D	15	27
0922.12.51.00	H	30	8	0926.10.01.00	B	30	8	0930.31.10.00	D	10	3
0922.12.54.00	H	52	7	0926.10.02.00	D	10	22	0930.31.10.00	D	15	3
0922.12.56.00	E	10	33	0926.10.02.00	D	15	22	0930.32.61.00	D	10	34
0922.12.57.00	C	70	4	0926.10.02.00	D	15	34	0930.32.61.00	D	15	41
0922.12.58.00	C	45	10	0926.10.05.00	D	10	19	0930.32.70.00	D	10	4
0922.12.59.00	E	10	9	0926.10.05.00	D	15	19	0930.32.70.00	D	15	4
0922.12.81.00	H	50	20	0926.10.05.00	D	30	6	0930.33.40.00	C	50	9
0922.12.87.00	G	10	8	0926.10.14.00	C	50	13	0930.33.41.00	C	10	5
0922.12.87.00	G	20	8	0926.10.42.00	C	60	14	0930.33.50.00	D	10	15
0922.12.87.00	G	30	8	0926.60.03.00	E	20	8-13	0930.33.50.00	D	15	14
0922.12.87.00	G	40	8	0926.60.04.00	E	20	8	0930.33.51.00	D	10	16
0922.12.87.00	G	50	8	0926.60.05.00	E	20	9	0930.33.52.00	D	15	16
0922.12.87.00	G	60	8	0926.60.06.00	E	20	10	0930.33.65.00	D	10	13
0922.12.87.00	G	70	8	0926.60.07.00	E	20	11	0930.33.65.00	D	15	13
0922.12.88.00	G	40	4	0926.60.08.00	E	20	12	0930.33.66.00	D	15	31
0922.12.88.00	G	50	4	0926.60.09.00	E	20	13	0930.33.68.00	C	10	4
0922.12.88.00	G	60	4	0926.60.11.00	E	20	14	0930.33.69.00	C	50	8
0922.12.91.00	C	20	22	0926.60.12.00	E	20	19	0930.33.72.00	D	10	14
0922.12.95.00	G	10	3	0926.60.15.00	E	20	16	0930.33.72.00	D	15	15
0922.12.95.00	G	20	3	0926.60.17.00	E	20	24	0930.33.91.00	D	15	29
0922.12.95.00	G	30	3	0926.60.18.00	E	20	20	0930.33.92.00	D	10	8
0922.12.95.00	G	70	3	0926.60.19.00	E	20	18	0930.33.92.00	D	15	8
0922.18.03.00	C	20	13	0926.60.27.00	E	20	29*	0930.34.17.00	C	50	5-13
0922.18.03.00	C	55	4	0926.60.27.00	H	51	35	0930.34.18.00	C	10	1- 8
0922.18.17.00	C	20	20	0926.60.30.00	E	20	1	0930.34.68.00	D	15	26-34
0922.19.18.00	H	50	23	0926.76.18.00	D	20	23	0930.36.41.00	D	10	3-17
0922.20.19.00	H	55	3	0926.94.10.00	F	10	7*	0930.36.42.00	D	15	3-17
0922.61.43.00	D	20	15	0928.14.00.00	C	60	30	0930.37.04.00	C	50	7
0922.93.19.00	H	55	17	0928.30.02.00	H	30	1	0930.37.10.00	D	10	10
0922.96.74.00	D	10	6	0930.13.12.00	D	10	1-39	0930.37.10.00	D	15	10
0922.96.74.00	D	15	6	0930.13.14.00	D	15	1-46	0930.38.08.00	C	50	12
0924.10.36.00	D	30	8	0930.20.06.00	D	10	28	0930.38.14.00	D	10	17
0924.20.06.00	C	55	12	0930.20.14.00	D	15	35	0930.38.15.00	D	15	33
0924.20.06.00	C	75	3	0930.20.14.00	D	30	5	0930.38.16.00	D	15	17
								0930.38.19.00	C	10	8
								0930.40.11.00	D	10	7
								0930.40.11.00	D	15	7
								0930.40.21.00	C	10	6
								0930.40.21.00	C	50	10
								0930.40.22.00	C	10	7
								0930.40.22.00	C	50	11
								0930.40.81.00	D	15	30
								0930.41.29.00	D	10	5
								0930.41.29.00	D	15	5
								0930.41.39.00	D	10	30
								0930.41.39.00	D	15	37
								0930.41.50.00	D	10	2
								0930.41.50.00	D	15	2
								0930.41.51.00	D	10	3- 9
								0930.41.51.00	D	15	3- 9
								0930.42.65.00	D	15	26
								0930.42.66.00	D	10	25
								0930.42.67.00	D	10	26
								0930.42.70.00	D	15	25
								0930.45.40.00	D	15	36
								0930.45.41.00	D	15	39
								0930.45.42.00	D	10	29
								0930.45.43.00	D	10	32
								0930.45.44.00	D	10	35
								0930.45.46.00	D	15	42
								0930.46.16.00	D	20	27
								0930.49.02.00	D	10	36
								0930.49.02.00	D	15	43
								0930.49.03.00	D	10	37
								0930.49.03.00	D	15	44
								0930.50.40.00	D	10	33
								0930.50.40.00	D	15	40
								0930.50.44.00	D	15	38
								0930.50.45.00	D	10	31
								0930.53.29.00	D	10	39
								0930.53.31.00	D	15	46
								0930.53.70.00	D	10	38
								0930.53.72.00	D	15	45
								0933.11.07.00	H	53	19
								0934.15.80.00	H	30	13
								0934.15.81.00	H	30	17*
								0934.16.20.00	C	50	17
								0934.16.21.00	C	50	27
								0934.16.33.00	C	10	17
								0934.16.37.00	C	50	28
								0934.18.21.00	E	10	6
								0934.18.38.00	E	10	5
								0934.18.76.00	E	10	7
								0934.60.27.00	H	30	14*
								0934.60.50.00	E	10	3a*
								0934.60.87.00	H	30	16*
								0934.60.88.00	C	10	19*
								0934.60.90.00	E	10	3*
								0934.60.90.00	F	10	11*
								0934.61.07.00	H	30	15*

Part No.	Page	No.	Part No.	Page	No.	Part No.	Page	No.	Part No.	Page	No.
0934.61.10.00	E	10	2a*	0938.96.21.00	H	51	38	0942.40.66.00	A	10	4
0934.64.36.00	F	10	10*	0938.96.32.00	C	31	13	0942.40.71.00	A	10	7
0934.64.88.00	C	10	18*	0938.98.40.00	B	50	11	0942.40.76.00	A	10	6
0934.65.07.00	E	10	2*	0938.98.59.00	H	54	3	0944.10.60.00	A	10	14-16
0934.65.07.00	F	10	9*	0938.98.59.00	K	11	44*	0944.11.23.00	A	10	22-24
0934.96.01.00	E	10	17	0940.10.71.00	H	10	20	0944.20.23.00	A	10	19
0934.96.01.00	E	10	30	0940.10.71.00	H	10	28	0944.20.60.00	A	10	14
0934.99.01.00	C	10	20	0940.12.70.00	B	41	57	0944.20.71.00	A	10	17
0934.99.01.00	C	50	18	0940.12.70.00	H	46	9	0944.21.23.00	A	10	22
0934.99.01.00	E	10	13	0940.12.70.00	H	50	18	0944.30.17.00	A	10	20*
0934.99.02.00	C	50	30	0940.12.70.00	H	53	28	0944.30.60.00	A	10	15*
0935.11.02.00	C	31	15	0940.16.11.00	E	10	22	0944.30.68.00	A	10	18*
0935.11.05.00	B	40	40	0940.19.52.00	H	56	18	0944.30.86.00	A	10	23*
0935.12.99.00	C	45	23	0940.20.48.00	H	20	22	0944.51.30.00	A	10	21
0935.13.01.00	B	41	53	0940.20.48.00	H	52	17	0944.51.64.00	A	10	16
0935.13.02.00	C	31	8	0940.20.48.00	H	56	6	0944.52.20.00	A	10	24
0935.13.03.00	C	30	26	0940.22.30.00	C	31	19	0944.80.22.00	A	10	16-18
0935.13.11.00	C	45	22	0940.22.77.00	B	40	48	0944.80.23.00	A	10	19-21
0935.13.19.00	B	25	15	0940.23.09.00	H	56	11	0944.90.41.00	B	30	14
0935.19.04.00	C	60	28	0940.23.47.00	C	31	7	0944.90.55.00	C	60	13
0935.19.05.00	C	60	28	0940.23.47.00	H	55	24	0944.90.72.00	C	30	15
0935.51.04.00	H	55	25	0940.24.51.00	C	45	21	0944.90.72.00	C	30	30
0936.45.16.00	B	40	47	0940.25.21.00	B	40	5	0944.91.68.00	B	30	9
0936.49.50.00	B	41	61	0940.25.21.00	C	30	25	0944.92.01.00	B	30	5
0936.90.03.00	B	41	60	0940.25.21.00	H	52	16	0944.92.39.00	B	30	1
0936.99.73.00	H	52	40	0940.25.45.00	B	40	15	0944.92.91.00	B	30	17
0936.99.80.00	H	30	18	0940.25.45.00	B	50	7	0944.93.39.00	B	30	12
0937.12.21.00	C	60	26	0940.51.18.00	H	50	26	0944.93.41.00	B	30	3
0937.17.19.00	C	31	20	0940.52.25.00	C	20	16	0944.93.50.00	B	30	15
0937.19.03.00	C	31	5	0940.64.74.00	J	10	5	0944.93.59.00	B	30	4
0937.19.03.00	C	31	18	0940.64.92.00	H	20	34	0944.93.60.00	B	30	10
0937.19.17.00	C	30	23	0940.64.92.00	H	46	8	0948.20.04.00	F	10	1*
0937.19.17.00	C	30	37	0940.65.37.00	H	20	14	0948.20.05.00	F	10	1a*
0937.51.38.00	B	20	13	0940.88.06.00	H	20	11	0951.11.01.00	C	80	13
0937.51.83.00	B	25	13	0940.91.63.00	C	60	17	0951.11.40.00	J	10	1
0938.20.40.00	H	40	11	0940.96.01.00	B	40	16	0951.11.44.00	J	11	42
0938.29.81.00	K	10	12-14	0940.96.01.00	C	40	7	0951.51.06.00	J	10	1a*
0938.29.82.00	H	10	7	0942.10.04.00	A	10	1-11	0951.51.44.00	J	11	43*
0938.29.82.00	K	10	14	0942.20.20.00	A	10	9	0952.13.03.00	J	10	34
0938.29.83.00	K	10	12	0942.20.21.00	A	10	8	0952.13.60.00	J	10	26
0938.29.84.00	H	10	8	0942.21.40.00	A	10	2	0952.26.01.00	J	10	25
0938.29.84.00	K	10	13	0942.22.28.00	A	10	11	0952.60.13.00	C	80	1
0938.50.08.00	K	20	20*	0942.22.65.00	A	10	10	0953.22.01.00	C	80	2
0938.60.99.00	H	45	26	0942.22.80.00	A	10	3	0954.12.06.00	J	10	28
0938.90.57.00	C	30	24	0942.24.95.00	A	10	5	0954.12.13.00	C	80	11
0938.90.64.00	C	85	4	0942.30.67.00	A	10	1	0954.12.17.00	J	10	28
0938.90.64.00	K	10	7	0942.40.01.00	A	10	1-10a	0954.12.17.00	J	11	46
0938.90.70.00	G	10	19	0942.40.03.00	A	10	1-10a	0954.12.68.00	J	10	16
0938.90.70.00	G	20	19	0942.40.11.00	A	10	1	0954.31.01.00	J	10	35
0938.90.70.00	G	30	19	0942.40.13.00	A	10	1	0954.31.20.00	J	10	17
0938.90.70.00	G	40	15	0942.40.21.00	A	10	2	0954.31.22.00	J	10	31
0938.90.70.00	G	50	15	0942.40.31.00	A	10	5	0954.31.80.00	J	10	33*
0938.90.70.00	G	60	15	0942.40.41.00	A	10	8	0954.31.82.00	J	11	52
0938.90.70.00	G	70	16	0942.40.43.00	A	10	9	0954.32.10.00	J	10	36
0938.90.76.00	J	10	1b*	0942.40.51.00	A	10	10a	0954.61.85.00	E	20	5
0938.96.20.00	H	51	37	0942.40.60.00	A	10	3	0954.62.42.00	E	20	27
								0954.62.43.00	J	11	47
								0954.66.19.00	E	20	15
								0955.10.20.00	E	20	26
								0955.10.21.00	E	20	25
								0955.12.23.00	C	80	12
								0955.12.23.00	C	80	17
								0955.16.67.00	C	80	8
								0955.16.67.00	J	10	24
								0955.30.41.00	J	10	20
								0955.31.16.00	J	10	29
								0955.34.04.00	C	80	10
								0955.34.04.00	E	20	31
								0955.34.04.00	J	10	23
								0955.34.23.00	C	80	6
								0955.34.43.00	E	20	4
								0955.42.04.00	J	10	22
								0955.60.33.00	J	10	30
								0955.60.43.00	J	10	32
								0955.88.04.00	J	11	50*
								0955.91.02.00	E	20	2
								0955.91.10.00	J	10	18
								0955.96.01.00	E	20	3
								0955.96.08.00	E	20	17*
								0955.96.08.00	J	10	19*
								0971.27.32.00	H	45	14
								0971.41.01.00	H	46	4
								0971.41.08.00	H	46	6
								0971.41.09.00	H	57	1
								0971.41.13.00	H	45	2
								0971.41.14.00	H	45	4
								0971.41.15.00	H	45	5
								0971.41.16.00	H	45	6
								0971.41.18.00	H	45	10
								0971.41.25.00	H	45	3
								0971.41.32.00	H	45	1-25
								0971.41.34.00	H	45	1
								0971.41.35.00	H	45	9
								0971.44.61.00	H	45	8
								0971.48.81.00	H	45	21
								0972.13.11.00	H	46	19
								0972.13.14.00	H	45	18
								0972.13.14.00	H	57	5
								0972.15.59.00	H	45	20
								0972.16.23.00	K	20	11
								0972.16.36.00	K	20	10
								0972.16.86.00	K	20	9+10
								0972.40.25.00	H	46	18
								0972.40.25.00	H	57	6
								0972.46.01.00	K	20	7
								0972.46.02.00	K	20	9
								0972.51.04.00	H	46	15
								0972.51.36.00	K	20	15
								0972.60.02.00	K	20	21
								0972.62.11.00	E	20	22
								0972.62.11.00	K	20	12
								0972.62.12.00	E	20	23

L 16

Part No.	Page	No.	Part No.	Page	No.	Part No.	Page	No.	Part No.	Page	No.
1712.37.06.39	K	11	46	1712.46.03.01	J	10	10+11	1713.34.12.06	H	46	2
1712.37.06.65	H	54	8	1712.46.03.02	J	10	10	1713.34.12.28	H	46	12
1712.37.06.66	H	54	11	1712.46.04.31	J	10	38	1713.42.08.01	C	30	14
1712.37.06.67	H	54	12	1712.46.04.32	J	10	39	1713.42.08.01	C	30	29
1712.37.06.67	K	10	1	1712.46.04.33	J	10	40	1713.42.08.13	C	30	18
1712.37.06.74	H	54	1	1712.46.04.34	J	10	41	1713.42.08.14	C	30	19
1712.37.06.74	K	11	40	1712.46.90.00	J	11	53	1713.42.15.01	C	31	9
1712.37.07.01	H	54	15	1712.51.10.01	K	11	51	1713.42.92.14	C	30	34
1712.37.07.05	H	54	16	1712.51.10.05	K	11	53	1713.42.92.20	C	30	38
1712.37.10.01	H	55	1-20	1712.51.10.06	K	11	54	1713.51.02.07	K	10	4
1712.37.10.03	H	55	1	1712.51.13.01	K	11	56	1713.51.02.08	K	10	4
1712.37.10.09	H	55	2	1712.92.00.00	B	50	1-17	1713.51.03.07	K	10	5
1712.37.10.19	H	55	7	1712.92.01.01	B	50	1	1713.51.03.08	K	10	5
1712.37.10.20	H	55	8	1712.92.01.08	B	50	2	1713.51.04.02	K	10	8
1712.37.10.24	H	55	11	1712.92.01.16	B	50	3	1713.51.04.10	K	10	9
1712.37.10.31	H	55	13-20	1712.92.01.17	B	50	4	1713.51.04.30	K	10	15
1712.37.10.32	H	55	13	1712.92.02.01	B	50	14	1713.51.04.40	K	10	18
1712.37.10.39	H	55	14	1712.92.02.12	B	50	17	1713.51.04.44	K	10	18
1712.37.10.49	H	55	19	1712.93.01.01	C	30	10	1713.51.04.44	K	11	35
1712.37.10.57	H	55	21	1712.93.02.35	C	45	8-19	1713.51.04.46	K	10	19
1712.37.10.62	H	55	22	1712.93.02.36	C	45	9	1713.51.04.51	K	10	22
1712.37.10.68	H	55	23	1712.93.02.41	C	45	15	1713.51.04.54	K	10	23a*
1712.37.11.01	H	56	1	1712.93.02.42	C	45	16	1713.51.05.02	K	10	24
1712.37.11.12	H	56	7	1712.93.02.43	C	45	17	1713.51.05.28	K	10	25
1712.37.11.20	H	56	12+13	1712.93.02.44	C	45	8	1713.51.05.30	K	10	25
1712.37.11.21	H	56	12	1712.93.03.35	C	45	9-20	1713.51.05.33	K	10	26
1712.37.11.28	H	56	16	1712.93.03.44	C	45	20	1713.51.06.01	K	10	29
1712.37.11.42	H	56	24	1713.03.00.00	B	10	1	1713.51.06.07	K	10	30
1712.37.12.47	H	57	8	1713.03.01.60	B	10	3	1713.51.06.08	K	10	31
1712.37.13.01	H	51	36	1713.03.01.85	B	10	27	1713.51.06.09	K	10	32
1712.37.13.08	H	51	39	1713.03.02.41	B	10	4	1713.51.06.27	K	11	36
1712.42.01.01	C	20	1	1713.03.02.85	B	10	28	1713.51.07.01	K	11	38
1712.42.01.25	C	20	2	1713.04.00.00	B	10	6	1713.51.07.09	K	11	39
1712.42.01.25	C	75	19	1713.05.04.01	B	25	14	1713.51.08.33	K	11	49
1712.42.01.28	C	20	3	1713.05.06.01	B	20	17	1713.51.14.09	K	11	58
1712.42.01.28	C	75	17	1713.06.00.00	B	30	1-18	1713.51.14.20	K	11	59
1712.42.01.35	C	20	5	1713.06.02.08	B	30	7	1713.51.16.01	K	15	1
1712.42.02.01	C	20	7	1713.12.03.02	D	30	7	1713.51.16.14	K	15	3
1712.42.02.12	C	20	11-14	1713.12.52.01	D	30	16	1713.51.16.22	K	15	4
1712.42.02.13	C	20	11	1713.12.52.03	D	30	18	1713.51.16.89	K	15	2
1712.42.05.05	C	30	5	1713.14.04.01	G	10	10-14	1713.52.01.01	C	55	1
1712.42.07.09	C	40	10	1713.15.04.01	G	20	10-14	1713.52.02.01	C	55	2
1712.42.09.01	C	30	7	1713.25.01.01	E	10	1	1713.52.02.06	C	55	3
1712.42.09.02	C	30	8	1713.25.01.10	E	10	4	1713.52.03.01	C	55	10
1712.42.12.10	C	31	2	1713.25.06.01	E	10	12	1713.52.03.13	C	55	11
1712.42.12.16	C	31	6	1713.27.01.01	H	10	1	1713.52.03.35	C	55	17
1712.42.12.21	C	31	1	1713.27.01.15	H	10	2	1713.52.04.01	C	60	1
1712.42.13.01	C	30	1	1713.27.02.01	H	10	7-9	1713.52.04.06	C	60	2
1712.42.13.07	C	30	2	1713.27.02.10	H	10	9	1713.52.04.14	C	60	4
1712.42.91.00	C	31	11-20	1713.28.01.01	H	10	10	1713.52.05.01	C	60	6
1712.42.91.08	C	31	14	1713.28.01.15	H	10	11	1713.52.05.02	C	60	7
1712.42.91.22	C	31	11	1713.28.01.26	H	10	12	1713.52.05.06	C	60	9
1712.43.01.12	C	40	1	1713.28.01.27	H	10	13	1713.52.05.13	C	60	10
1712.46.02.01	J	10	4-6	1713.28.51.09	H	10	17a*	1713.52.06.01	C	65	1
1712.46.02.02	J	10	4	1713.34.11.18	H	45	24	1713.52.06.10	C	65	2
1712.46.02.10	J	10	7	1713.34.12.01	H	46	1	1713.52.06.17	C	65	4
								1713.93.03.01	C	45	2

Part No.	Page	No.	Part No.	Page	No.	Part No.	Page	No.	Part No.	Page	No.
1713.93.05.01	C	45	25	1715.34.08.08	H	40	5	1715.37.04.01	H	51	42-47
1713.93.05.02	C	45	26	1715.34.08.15	H	40	7	1715.37.04.06	H	51	43
1715.12.03.24	D	30	15	1715.34.08.26	H	40	13	1716.16.04.17	G	30	20
								3203.01.04.11	E	10	21
								5633.13.09.06	J	10	37