



RP 12 S

SPARE PARTS LIST

Instructions for Ordering Spare Parts

Parts illustrated on the following pages are marked with position numbers. The text below the illustration will tell you part number and description. Changed parts are marked with a stroke in front of position number. To avoid errors each order must contain the following details:

Part number and description of parts (stated in the list)

Quantity of parts required

Requested delivery (post, freight, express)

Full address of purchaser (with postal code)

The part numbers listed here have priority over any impressed numbers on parts.

Bolts, nuts, spring washers and washers for mounting complete groups of spare parts are not normally provided in the delivery. If these are required, please give the part number of these fitting parts.

The part number index on the end of the list is for finding parts of which the numbers are known quickly.

Abbreviations:	hex.	=	hexagon
	cpl.	=	complete
	int.	=	interchangeable
	nb	=	as required
	*	=	not illustrated

The Machine number of your baler is stamped into the model data plate shown in the adjoining illustration. As it is essential to quote this number in full in all your enquiries and spare parts orders, we recommend you to note it down in the space below:

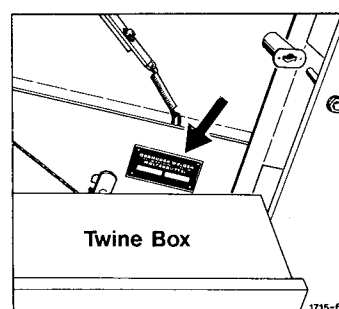

Reproduction prohibited.

All rights reserved - Design and construction subject to alterations. Illustrations and technical data are not binding.

Copyright 1988 by Gebrüder Welger GmbH & Co. Kommanditgesellschaft, Wolfenbüttel.

F.W. 05.88. 1400000

G E B R Ü D E R W E L G E R G M B H & C O . K O M M A N D I T G E S E L L S C H A F T

Gebrüder-Welger-Straße P.O. Box 1965 D-3340 Wolfenbüttel

Tel.:(5331) 404-0 Teletex:17-5331831 Cables: Welger Wolfenbüttel



Achse

Road Axle — Essieu

Assale — Eje

A

Gestell und Zubehör

Roll Chamber and Accessories — Chambre de Pressage et Accessoires

Telaio ed Accessori — Canal de Prensado y Accesorios

B

Aufsammler

Pick-up Reel — Ramasseur

Raccoglitore — Recogedor

C

Antrieb

Main Drive — Commande

Trasmissione — Transmission

D

Antriebsketten

Drive Chains — Chaînes de Commande

Trasmissione a Catena — Cadenas de Transmission

E

Werkzeug

Tools — Outillage

Accessorio — Herramientas

F

Walzen

Rollers — Rouleaux

Rulli — Rodillos

G

Bindung

Tying Unit — Liage

Legatore — Atador

H

Hydraulikeinrichtung

Hydraulic System — Equipement Hydraulique

Impianto Idraulico — Dispositivo Hidraulico

J

Schutzvorrichtung und Beleuchtung

Guards and Lighting Equipment — Protecteurs et Eclairage Electrique

Dispositivi di Protezione ed Illuminazione — Dispositivos de Proteccion y Luces

K

Teilnummern-Verzeichnis

Part-Number Index — Répertoire Numérique des Pièces de Rechange

Indice del Codice — Lista de Numero de Referencias de Piezas

L

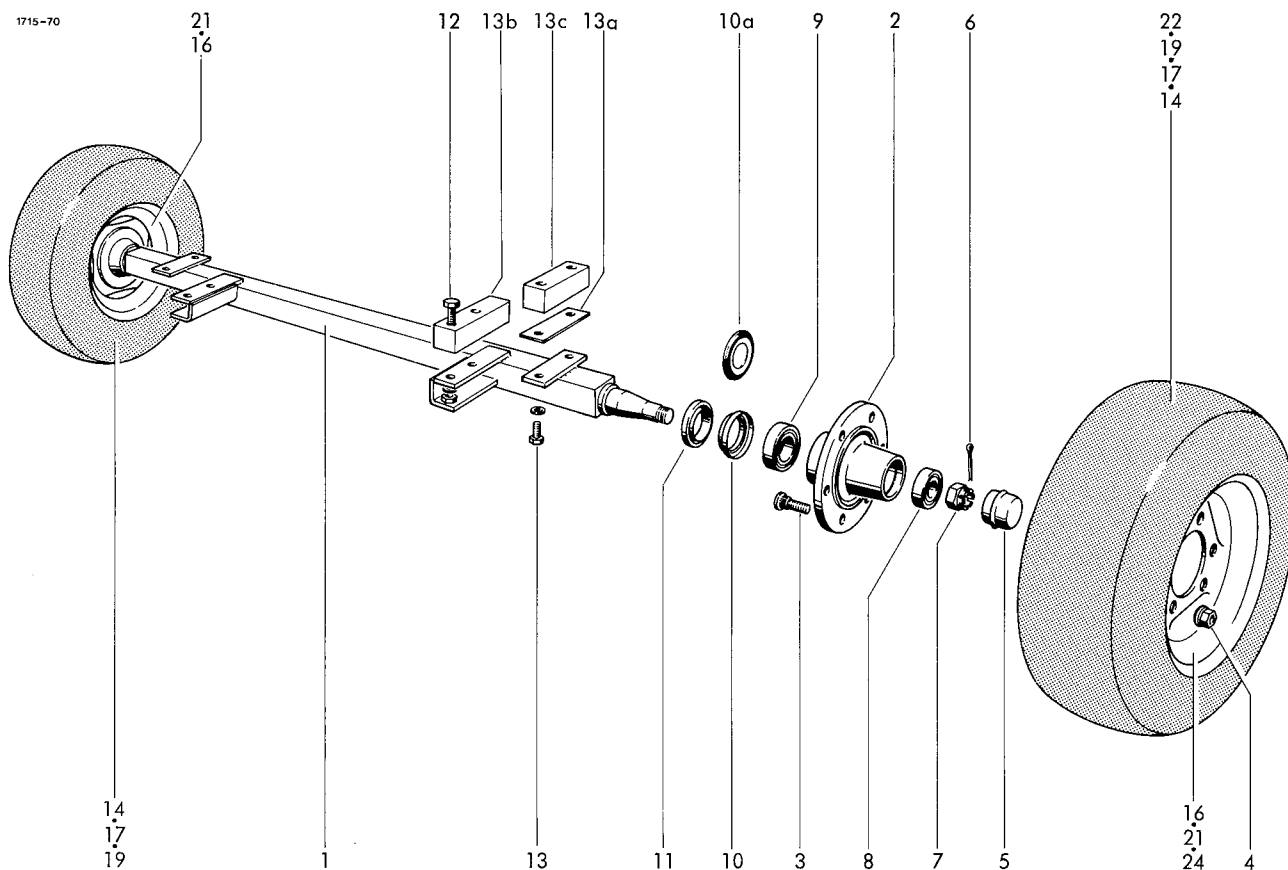

AXLE , execution A

FASTENING PARTS

1-11	0942.10.04.00	axle cpl.	1 12	0901.22.50.00	hex.bolt M16x40	4
1	0942.30.67.00	axle	1	0901.12.47.00	ohex.bolt M16x90	4
2	0942.21.40.00	hub	2	0907.10.16.00	hex.nut M16	4
3	0942.22.80.00	wheel stud	12	0911.10.16.00	spring washer A16	4
4	0908.88.03.00	wheel nut	12 13	0901.21.47.00	hex.bolt M12x25	4
5	0942.24.95.00	wheel cap	2	0901.11.45.00	hex.bolt M12x70	4
6	0916.11.99.00	split pin 4,5x40	2	0911.10.12.00	spring washer A12	4
7	0908.20.18.00	castle nut M24	2 13a	1712.02.51.07	shim	nB
8	0942.20.21.00	tap.roller	2 13b	1712.02.50.08	block extra equipment	2
9	0942.20.20.00	tap.roller	2 13c	1712.02.50.09	block for standart tyres	2
10	0942.22.65.00	seal	2			
11	0942.22.28.00	support ring	2			

TYRES

AXLE , execution B

1-10a	0942.40.01.00	axle cpl. (1850)	14-16	0944.10.60.00	wheel cpl. standart tyres	2
	0942.40.03.00	axle cpl. (2000)	16-18	0944.80.22.00	wheel cpl. supplement tyres	2
1	0942.40.11.00	axle (1850)	1 19-21	0944.80.23.00	wheel cpl. extra tyres	2
	0942.40.13.00	axle (2000)	1 22-24	0944.11.23.00	+wheel cpl. extra tyres	2
2	0942.40.21.00	axle	1 14	0944.20.60.00	tyre 10.0/75-15 6 PR	2
3	0942.40.60.00	wheel stud	1 15*	0944.30.60.00	tube 10.0/75-15	2
4	0942.40.66.00	wheel nut	1 16	0944.51.64.00	rim 9.00x15,3	2
5	0942.40.31.00	wheel cap	12 17	0944.20.71.00	tyre 11,5/80-15 6 PR	2
6	0942.40.76.00	split pin	12 18*	0944.30.68.00	tube 11.5/80-15	2
7	0942.40.71.00	castle nut M33x2	2 19	0944.20.23.00	tyre 7.50-16 10 PR	2
8	0942.40.41.00	tap.roller	2 20*	0944.30.17.00	tube 7.50-16	2
9	0942.40.43.00	tap.roller	2 21	0944.51.30.00	rim 5,50 Fx16	2
10a	0942.40.51.00	seal	2 22	0944.21.23.00	+tyre 15.0/55-17 8 PR	2
			2 23*	0944.30.86.00	+tube 15.0/55-17	2
			2 24	0944.52.20.00	+rim 13 x 17	2

o = only for axle increase plate

+ = only for axle (2000)

variation according version and land

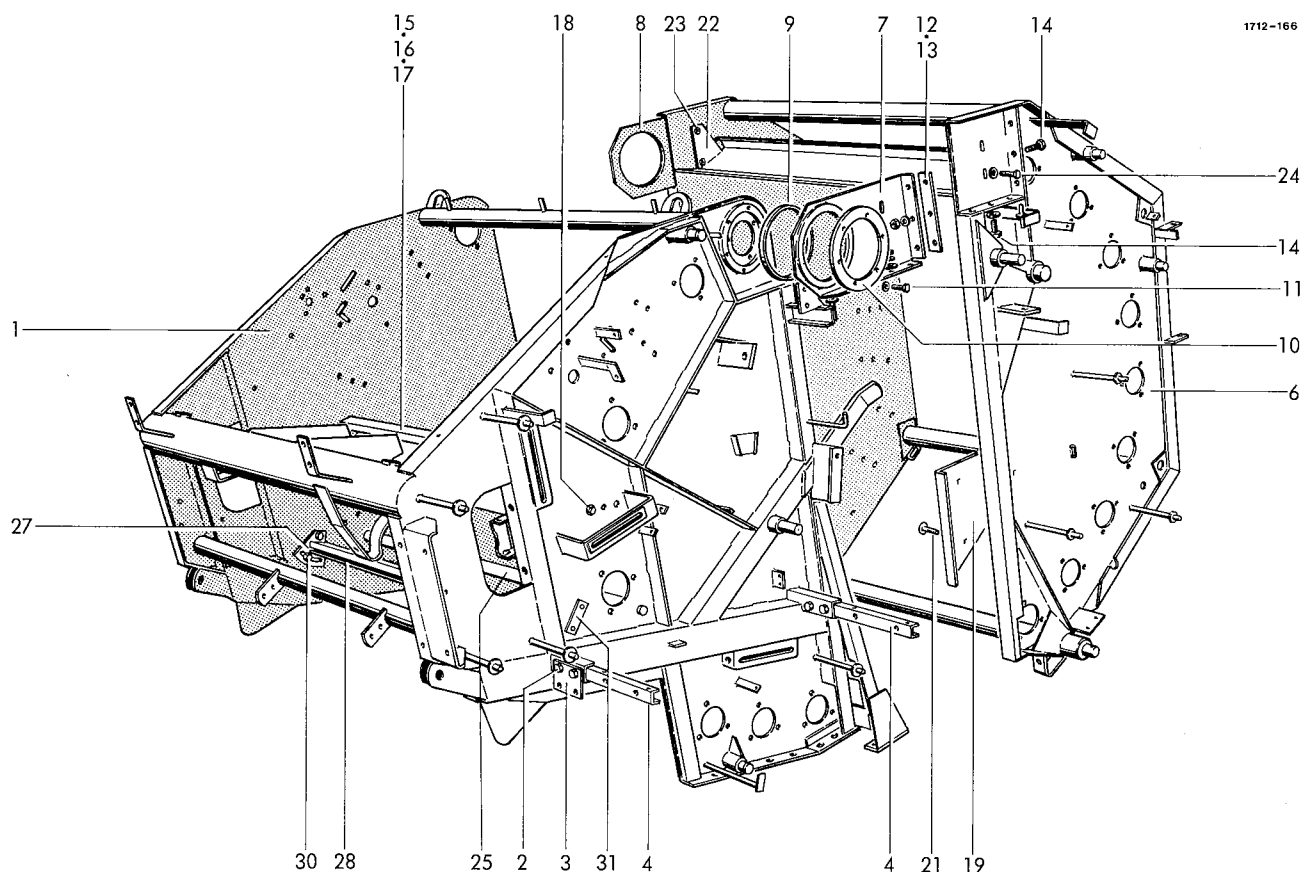

FRAME

1	1713.03.00.00	housing with No.2-5	1	19	1712.04.07.01	angle shield, left	1
2	0901.21.10.00	hex.bolt M10x30	4	20*	1712.04.07.02	angle shield, right	1
	0907.10.10.00	hex.nut M10	4	21	0903.10.71.00	cup head bolt M10x25	6
	0911.10.10.00	spring washer A10	4		0907.10.10.00	hex.nut M10	6
3	1713.03.01.60	plate	1		0911.10.10.00	spring washer A10	6
4	1713.03.02.41	channel section	4	22	1712.09.01.02	guide shield	1
5*	0901.21.08.00	hex.bolt M10x25	4	23	0901.21.11.00	hex.bolt M10x35	2
	0907.10.10.00	hex.nut M10	4		0907.10.10.00	hex.nut M10	2
	0911.10.10.00	spring washer A10	4		0911.10.10.00	spring washer A10	2
6	1712.04.00.00	tail gate	1	24	0901.21.12.00	hex.bolt M10x40	2
7	1712.07.01.01	hinge, left cpl.	1		0907.10.10.00	hex.nut M10	2
8	1712.07.02.01	hinge, right cpl.	1		0911.10.10.00	spring washer A10	2
9	0920.19.90.00	bearing bush	2	25	1712.09.06.10	running-in shield	1
10	1712.07.01.08	washer	2	26*	0901.21.06.00	hex.bolt M10x25 for No.25	1
11	0901.20.45.00	hex.bolt M6x16	12		0911.10.10.00	spring washer A10	1
	0911.10.06.00	spring washer A6	12				
12	1712.07.03.01	shim 1 mm	nB				
13	1712.07.03.02	shim 2 mm	nB				
14	0901.21.08.00	hex.bolt M10x25	12				
	0907.10.10.00	hex.nut M10	12				
	0910.15.11.00	washer 11	12	27	1712.09.07.03	stripping device	1
	0911.10.10.00	spring washer A10	12	28	1712.09.07.13	knife	1
15-17	1712.09.01.01	guide shield cpl.	1	29*	0901.21.11.00	hex.bolt M10x35 for No.28	4
15	1712.09.01.02	guide shield	1		0910.60.10.00	washer 10,5	4
16	1712.09.01.08	strip	1	30	0901.21.08.00	hex.bolt M10x25	4
17	0903.10.70.00	cup head bolt M10x20	6		0910.60.10.00	washer 10,5	2
	0907.10.10.00	hex.nut M10	6		0911.10.10.00	spring washer A10	2
	0911.10.10.00	spring washer A10	6	31	1712.09.07.23	plate	2
18	0901.21.06.00	hex.bolt M10x20	4				
	0907.10.10.00	hex.nut M10	4				
	0911.10.10.00	spring washer A10	4				

STRIPPING DEVICE
special equipment

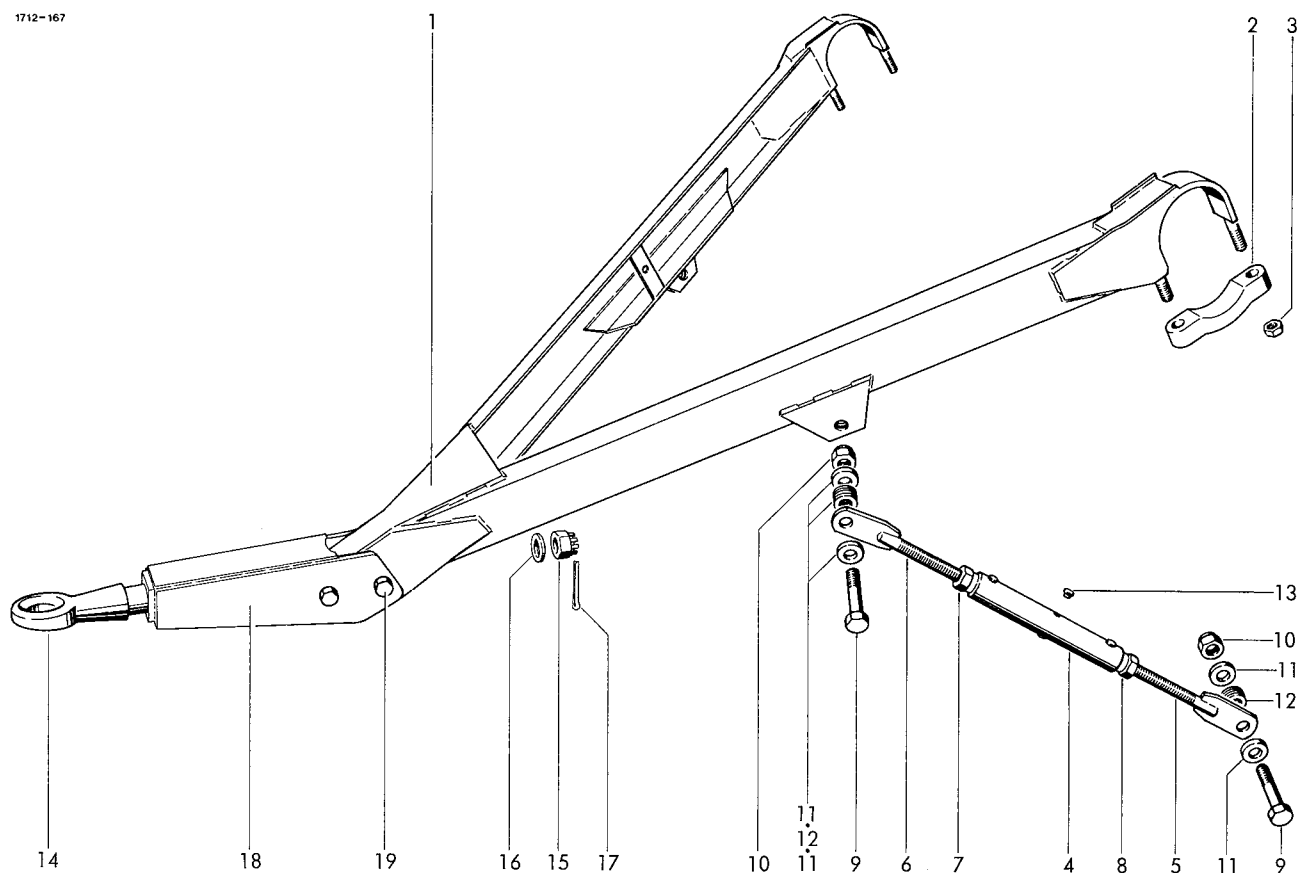

DRAWBAR
for swinging drawbar

1	1712.05.01.01	drawbar	1	11	0328.95.00.00	washer	8
2	0331.85.00.00	clamp	2	12	0910.10.21.00	washer 21	nB
3	0907.60.16.00	safety nut NM16	4	13	0938.90.05.00	plug	8
4-8	1712.05.05.01	lift rod cpl.	2	14	0937.51.38.00	hitch cpl. with No.10-12	1
4	1712.05.05.02	turnbuckle	2	15	0908.10.30.00	castle nut M30	1
5	1712.05.05.06	lift rod, left	2	16	0910.81.46.00	washer	1
6	1712.05.05.09	lift rod	2	17	0916.11.18.00	split pin 5x63	1
7	0907.10.20.00	hex.nut M20	2	18	1713.05.06.01	extension	1
8	0907.10.21.00	hex.nut M20 left	2	19	0901.13.49.00	hex.bolt M20x120	2
9	0901.43.80.00	hex.bolt M20x2x80	4		0907.10.20.00	hex.nut M20	2
10	0907.60.21.00	safety nut M20x2	4		0911.10.21.00	spring washer B20	2

variation according version and land

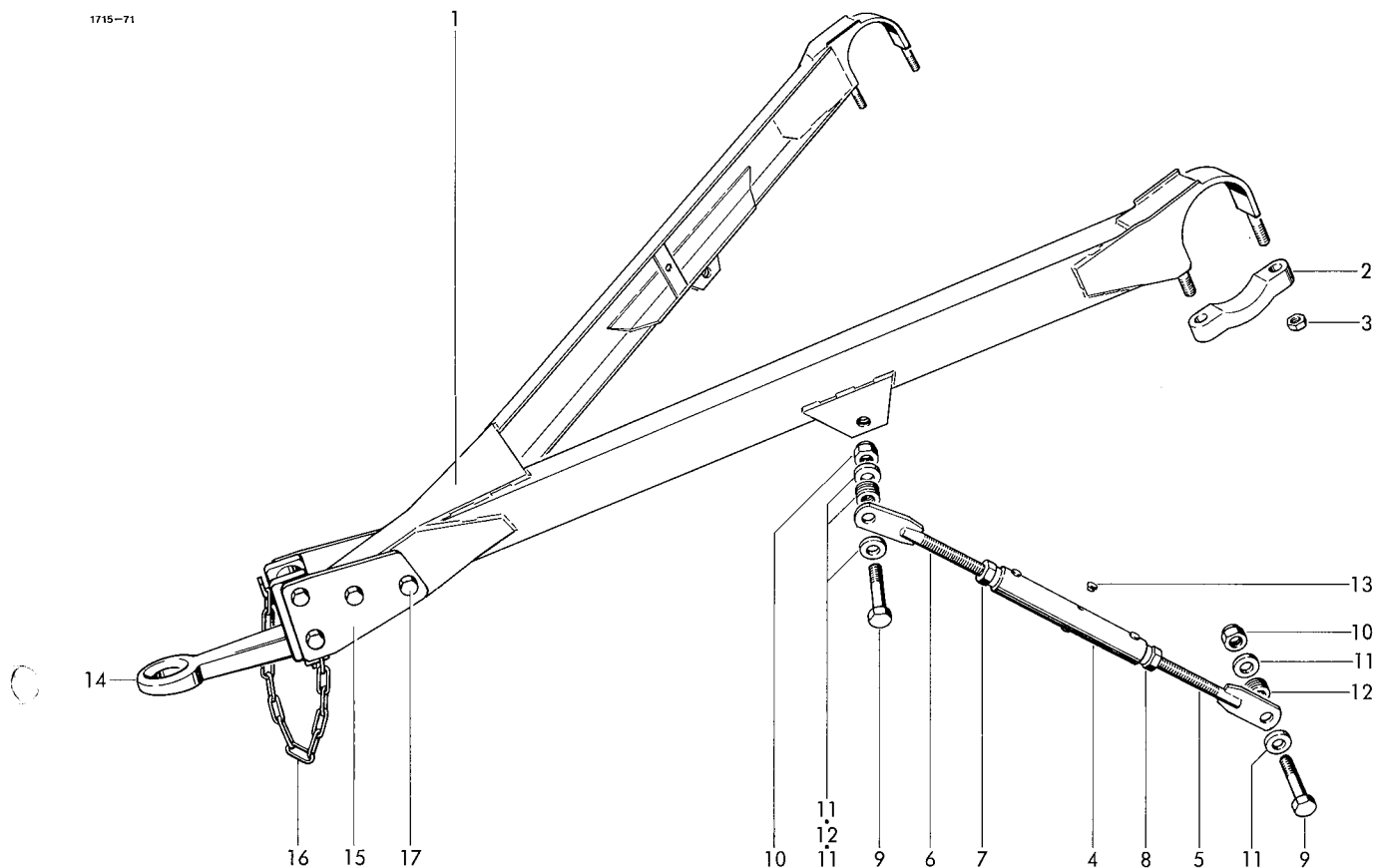

DRAWBAR
for clevis hitch

1	1712.05.01.01	drawbar	1	10	0907.60.21.00	safety nut NM20x2	4
2	0331.85.00.00	clamp	2	11	0328.95.00.00	washer	8
3	0907.60.16.00	safety nut NM16	4	12	0910.10.21.00	washer 21	nB
4-8	1712.05.05.01	lift rod cpl.	2	13	0938.90.05.00	plug	8
4	1712.05.05.02	turnbuckle	2	14	0937.51.83.00	adjusting hitch	1
5	1712.05.05.06	lift rod, left	2	15	1713.05.04.01	extension	1
6	1712.05.05.09	lift rod	2	16	0935.13.19.00	chain 19 links	1
7	0907.10.20.00	hex.nut M20	2	17	0901.13.49.00	hex.bolt M20x120	4
8	0907.10.21.00	hex.nut M20 left	2		0907.10.20.00	hex.nut M20	4
9	0901.43.80.00	hex.bolt M20x2x80	4		0911.10.21.00	spring washer B20	4

variation according version and land

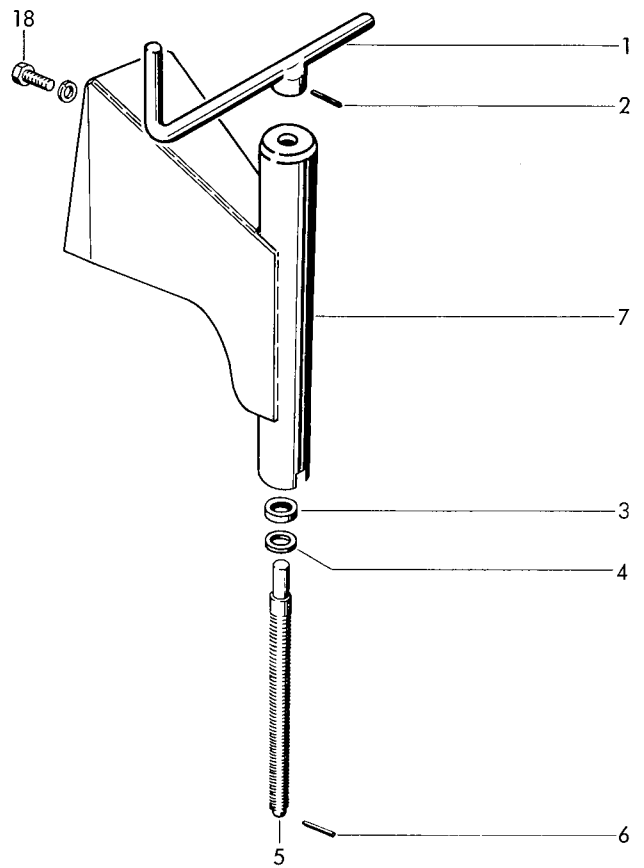
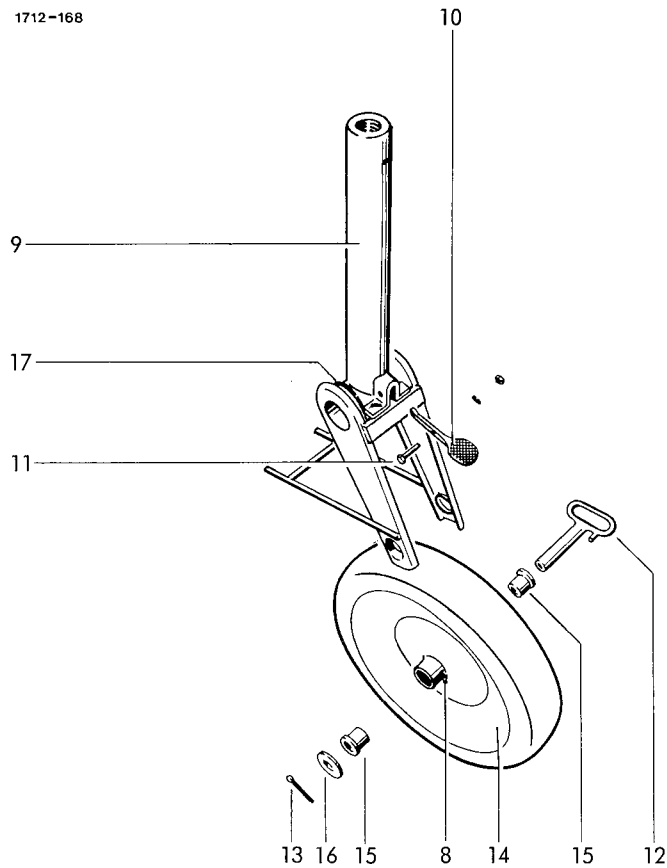

SUPPORT WHEEL

1-18	1713.06.00.00	support wheel cpl.	1	11	0901.20.71.00	hex.bolt M8x35	1
1	0944.92.39.00	crank with bush	1		0907.10.08.00	hex.nut M8	1
2	0915.51.57.00	expanding pin 6x36	1		0911.10.08.00	spring washer A8	1
3	0944.93.41.00	thrust bearing	1	12	0944.93.39.00	wheel stud	1
4	0944.93.59.00	bearing washer	1	13	0916.11.16.00	split pin 5x50	1
5	0944.92.01.00	spindle	1	14	0944.90.41.00	sheet steel wheel	1
6	0915.50.95.00	expanding pin 4x32	1	15	0944.93.50.00	bush	2
7	1713.06.02.08	beam with tube	1	16	1705.06.01.14	washer	1
8	0926.10.01.00	grease nipple	1	17	0944.92.91.00	spring	1
9	0944.91.68.00	inner tube with fork	1	18	0901.21.50.00	hex.bolt M12x35	4
10	0944.93.60.00	foot stop lever	1		0911.10.12.00	spring washer A12	4

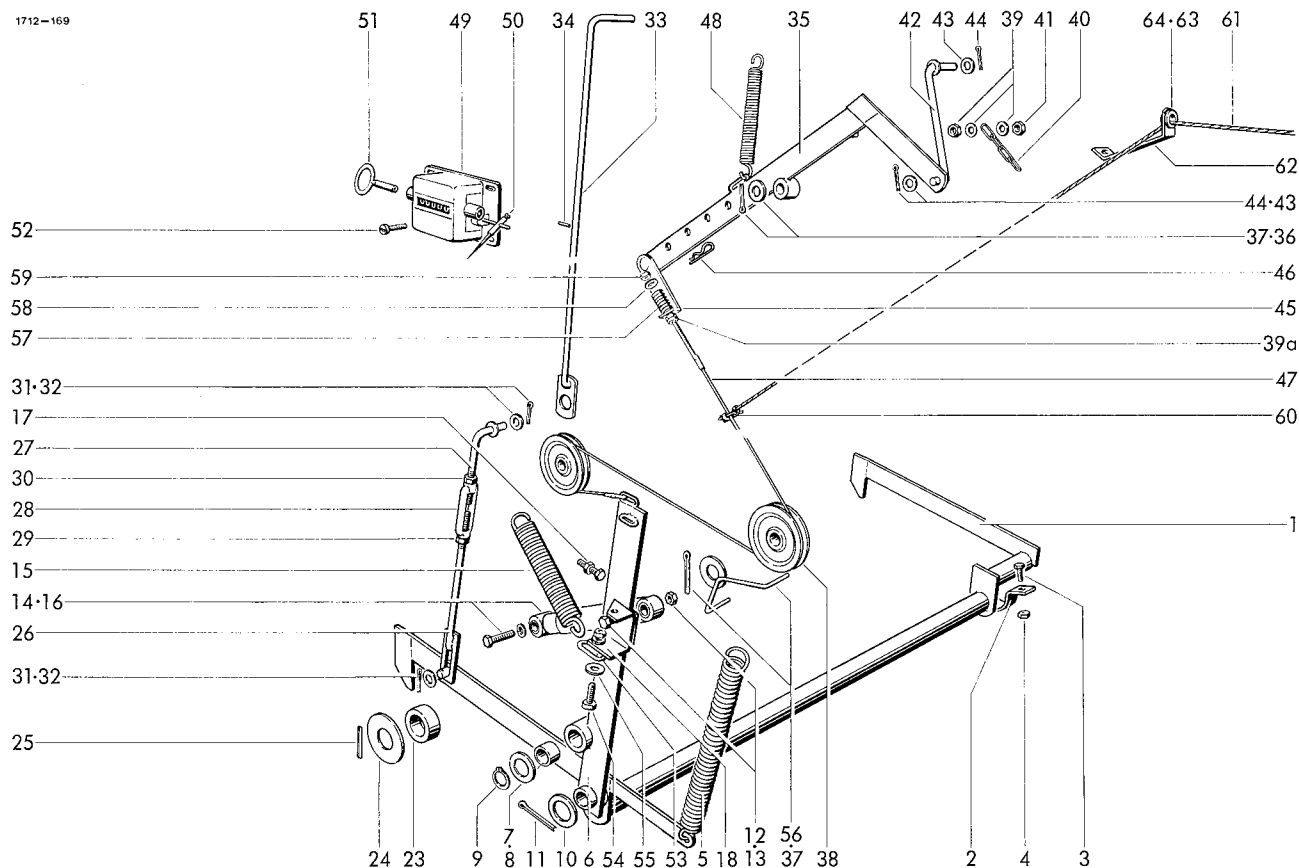

LOCKING DEVICE

1	1712.08.01.01	locking frame	1	29	0907.10.12.00	hex.nut M12	1
2	1712.08.01.14	clamp	1	30	0907.10.13.00	hex.nut M12 left	1
3	0901.20.68.00	hex.bolt M8x25	4	31	0910.15.14.00	washer 14	3
	0907.10.08.00	hex.nut M8	2	32	0916.10.99.00	split pin 4x32	2
	0911.10.08.00	spring washer A8	2	33	1712.08.04.17	rod with No.34	1
3a	0907.60.08.00	safety nut M8	2	34	0915.50.91.00	expanding pin 4x24	1
5	0940.25.21.00	tension spring	1	35	1712.08.05.01	+lever	1
6	1712.08.02.01	tightening lever with No.7	1	36	0910.10.21.00	washer 21	1
7	0920.15.34.00	bush	1	37	0916.10.99.00	split pin 4x32	3
8	0910.84.45.00	thrust washer	nB	38	0726.15.00.00	roller	2
9	0912.10.35.00	safety ring	1	39	0907.10.08.00	+hex.nut M8	1
10	0910.81.97.00	washer	1		0910.15.09.00	+washer 9	2
11	0916.11.30.00	split pin 6x70	1	39a	0907.10.08.00	hex.nut M8	2
12	0901.11.46.00	hex.bolt M12x75	1	40	0935.11.05.00	+chain 5 links	1
13	0907.60.12.00	safety nut NM12	1	41	0907.60.08.00	+safety nut NM8	1
14	0901.21.53.00	hex.bolt M12x50	1	42	1712.08.05.18	rod	1
	0911.10.12.00	spring washer A12	1	43	0910.15.11.00	washer 11	2
15	0940.25.45.00	tension spring	1	44	0916.10.68.00	split pin 3x20	2
16	0940.96.01.00	shok absorber	1	45	1712.08.05.26	angle	1
17	0901.21.53.00	hex.bolt M12x50	1	46	0916.21.03.00	spring clip	1
	0907.10.12.00	hex.nut M12	1	47	0936.45.16.00	rope	1
18	1712.08.02.25	holder	1	48	0940.22.77.00	tension spring	1
23	1712.08.03.11	roller	2	49	0995.10.01.00	bale counter cpl.	1
24	1712.08.03.12	washer	2	50	0995.10.34.00	spring lever	1
25	0915.51.66.00	expanding pin 6x80	2	51	0995.10.33.00	key for counter	1
26-32	1712.08.04.01	lift rod cpl.	1	52	0902.24.24.00	cheese head boalt	4
26	1712.08.04.02	rod	1		0911.10.04.00	spring washer A4	4
27	1712.08.04.06	hook	1		0907.10.04.00	hex.nut M4	4
28	0908.82.04.00	turnbuckle nut M12	1				

continuation B 41

+ = not used on hand control

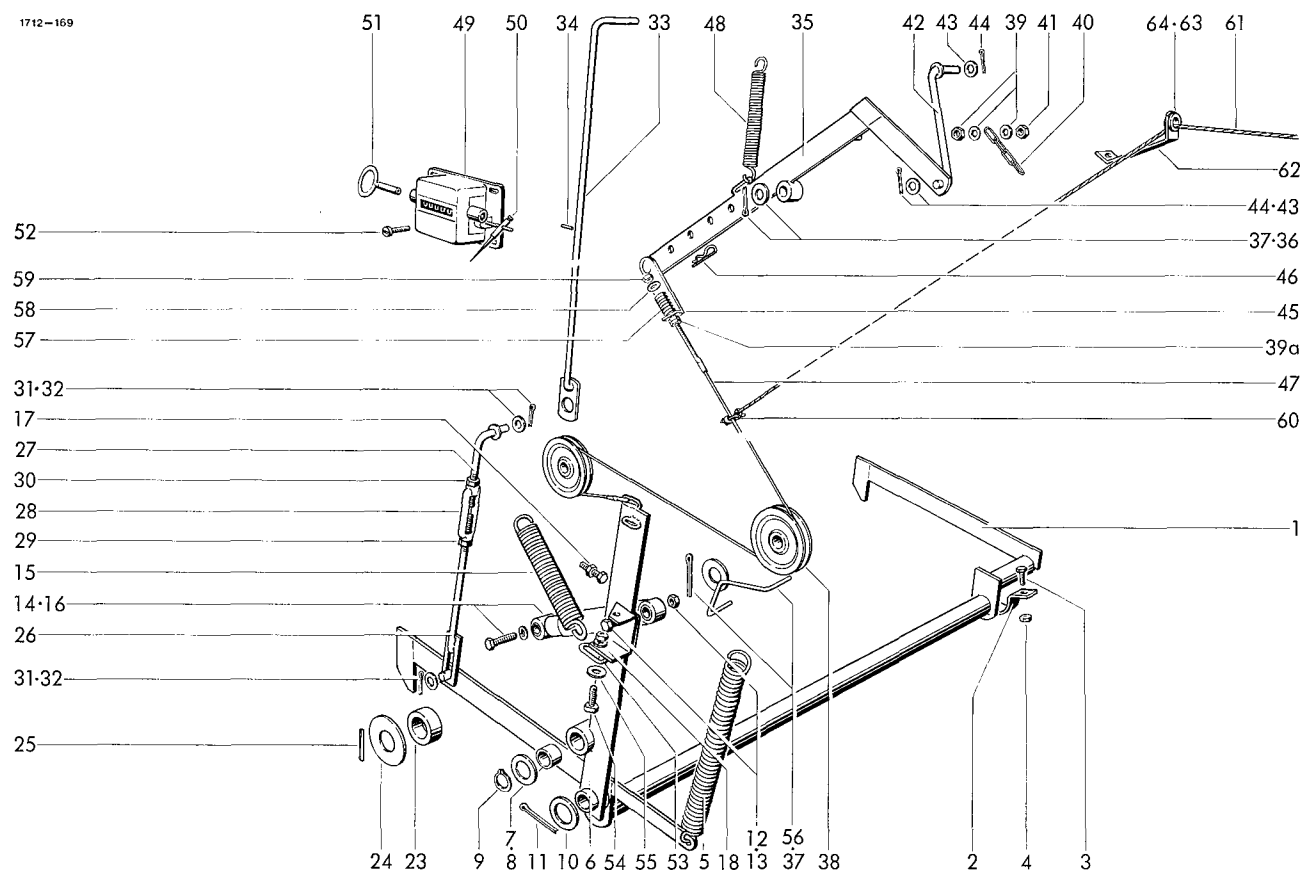

53	0935.13.01.00	chain link	1	58	0910.10.08.00	washer 8,4	1
54	0901.21.10.00	hex.bolt M10x30	1	59	0907.80.08.00	safety nut M8	1
	0907.10.10.00	hex.nut M10	1	60	0936.90.03.00	+rope clamp	1
	0911.10.10.00	spring washer A10	1	61	0936.49.50.00	rope	1
55	0910.60.10.00	washer 10,5	1	62	1712.08.05.44	holder	1
56	1712.08.05.35	safety brace	2	63	0361.08.00.00	twine guide eye	1
57	0940.12.70.00	compression spring	1	64	0912.10.20.00	safety ring	1

+ = not used on hand control

see also B 40

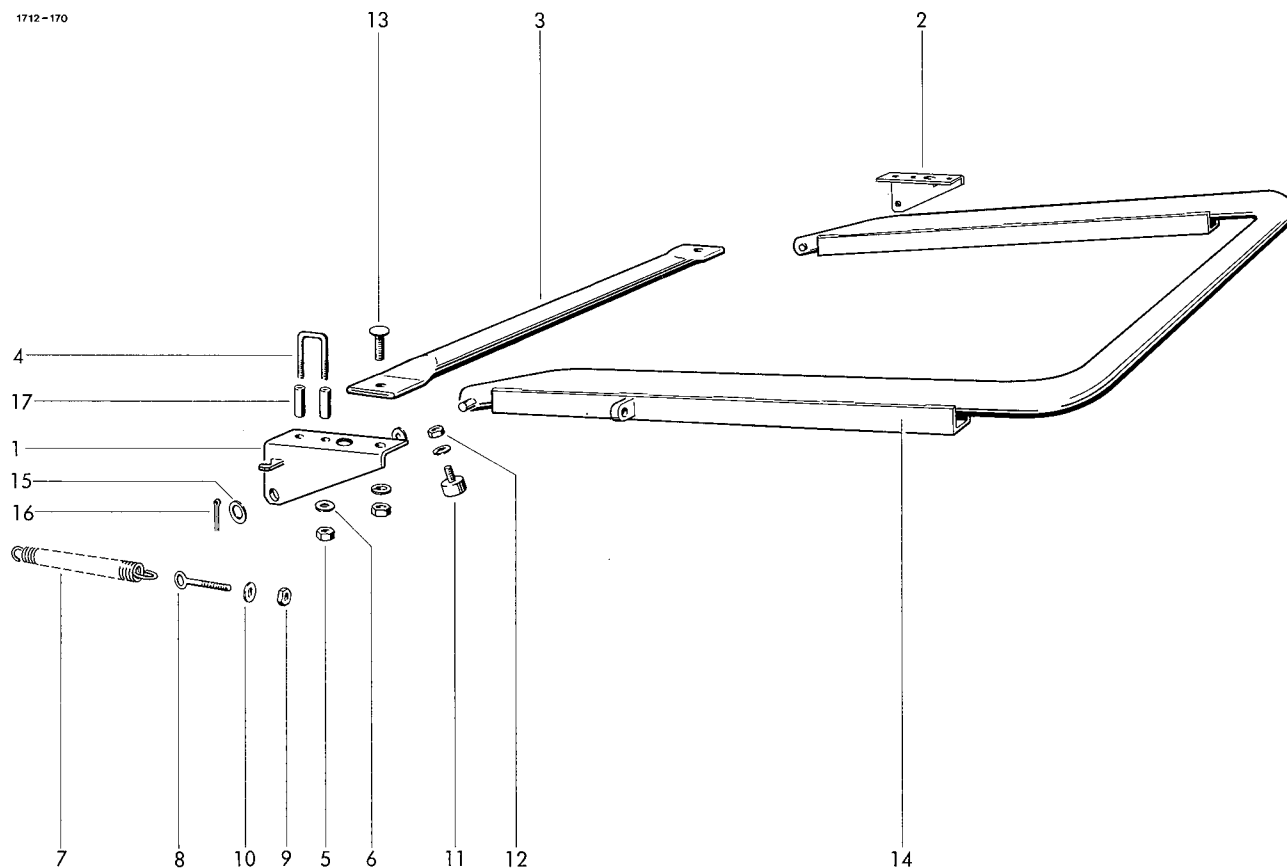

BALE EJECTER
extra equipment

1-17	1712.92.00.00	bale ejecter cpl.	1	11	0938.98.40.00	rubber buffer	2
1	1712.92.01.01	bearing block, left	1	12	0907.10.08.00	hex. nut M8	2
2	1712.92.01.08	bearing block, right	1		0911.10.08.00	spring washer A8	2
3	1712.92.01.16	tube	1	13	0903.10.72.00	cup head bolt M10x30	2
4	1712.92.01.17	rod	2		0907.10.10.00	hex. nut M10	2
5	0907.60.14.00	safety nut NM14	4		0911.10.10.00	spring washer A10	2
6	0910.25.15.00	washer	6	14	1712.92.02.01	rod	1
7	0940.25.45.00	tension spring	2	15	0910.15.22.00	washer 22	4
8	0903.39.13.00	eyebolt M12x100	2	16	0916.11.12.00	split pin 5x32	2
9	0907.60.12.00	safety nut NM12	2	17	1712.92.02.12	distance bush	4
10	0910.10.13.00	washer 13	2				

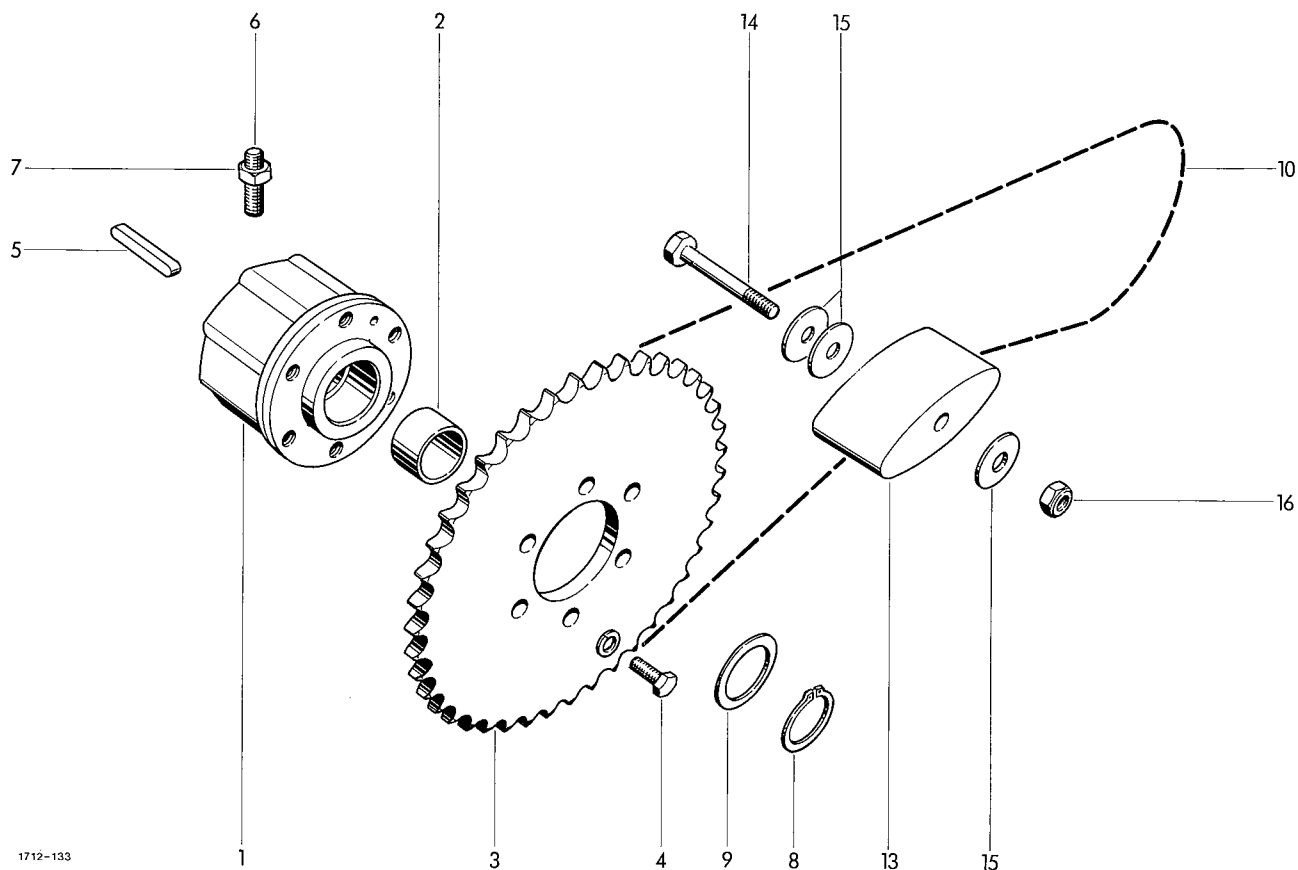

1712-133

PICK-UP DRIVE

1	0930.34.18.00	star ratchet clutch with No.2	10	0934.16.33.00	roller chain	1
2	0920.14.20.00	bush	1 11*	0934.64.88.00	connecting link for No.10	1
3	0309.71.00.00	chain sprocket	1 12*	0934.60.88.00	cranked link for No.10	1
4	0901.20.66.00	hex.bolt M8x20	1 13	0934.99.01.00	tensions block	1
	0911.10.08.00	spring washer A8	6 14	0901.11.11.00	cup head bolt M10x90	1
5	0913.10.50.00	feather key A8x7x56	6 15	0910.40.11.00	washer R11	3
6	0904.70.51.00	stud	1 16	0907.60.10.00	safety nut NM10	1
7	0907.10.10.00	hex.nut M10	1			
8	0912.10.30.00	safety ring 30x1,5	1			
9	0910.72.50.00	shim 0,1 mm	nB			
	0910.72.52.00	shim 0,3 mm	nB			
	0910.72.54.00	shim 1,0 mm	nB			

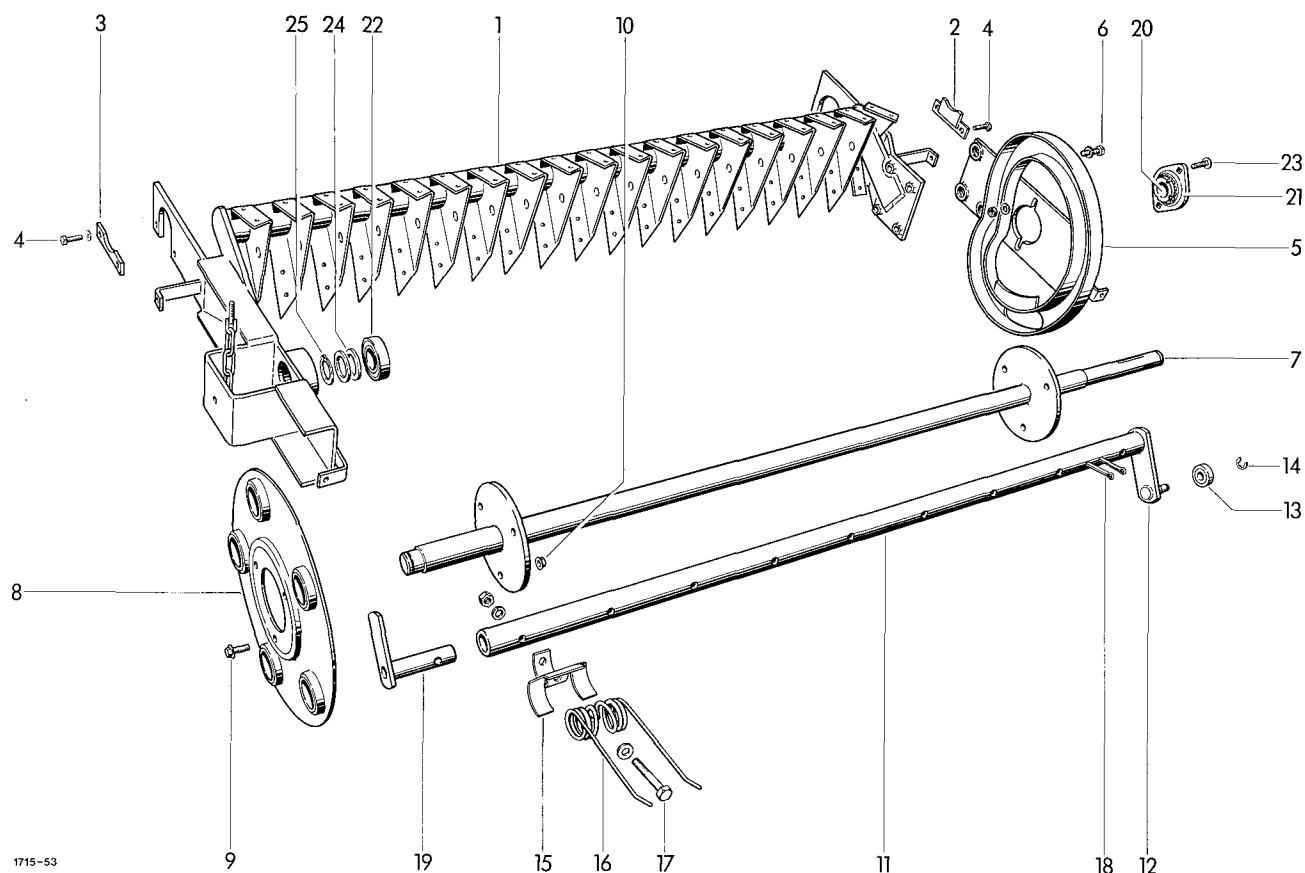

PICK-UP FRAME

1	1712.42.01.01	frame	1	17	0901.11.05.00	hex.bolt M10x60	45
2	1712.42.01.25	bracket	1		0907.10.10.00	hex.nut M10	45
3	1712.42.01.28	stop	1		0911.10.10.00	spring washer A10	45
4	0901.20.66.00	hex.bolt M8x20	4		0910.15.11.00	washer 11	45
	0911.10.08.00	spring washer A8	4	18	0916.11.28.00	split pin 6x60	10
5	1712.42.01.35	guide plate	1	19	1121.42.02.31	guide	5
6	0901.21.50.00	hex.bolt M12x35	4				
	0911.10.12.00	spring washer A12	4				
DRUM BEARING							

PICK-UP DRUM

PICK-UP DRUM			20+21		0924.20.30.00	flange housing with adjustable bearing	1
7	1712.42.02.01	centre shaft	1	20	0922.18.17.00	ball bearing with tapered sleeve	1
8	1121.42.02.06	bearing plate	2			housing, parted	1
9	0901.80.46.00	safety bolt M8x20	6	21	0924.20.31.00	ball bearing with tapered sleeve	1
10	0907.81.08.00	safety nut M8	6	22	0922.12.91.00	cup head bolt M10x25	2
11-14	1712.42.02.12	tine bar cpl.	5			hex. nut M10	2
11	1712.42.02.13	tine bar with No.12	5	23	0903.10.71.00	spring washer A10	2
12	1121.42.02.36	lever	5		0907.10.10.00	thrust washer	2
13	0922.18.03.00	ball bearing	5		0911.10.10.00	safety ring	1
14	0912.50.10.00	safety washer	5	24	0910.76.30.00		
15	0338.30.00.00	tine holder	45	25	0912.10.30.00		
16	0940.52.25.00	spring	45				

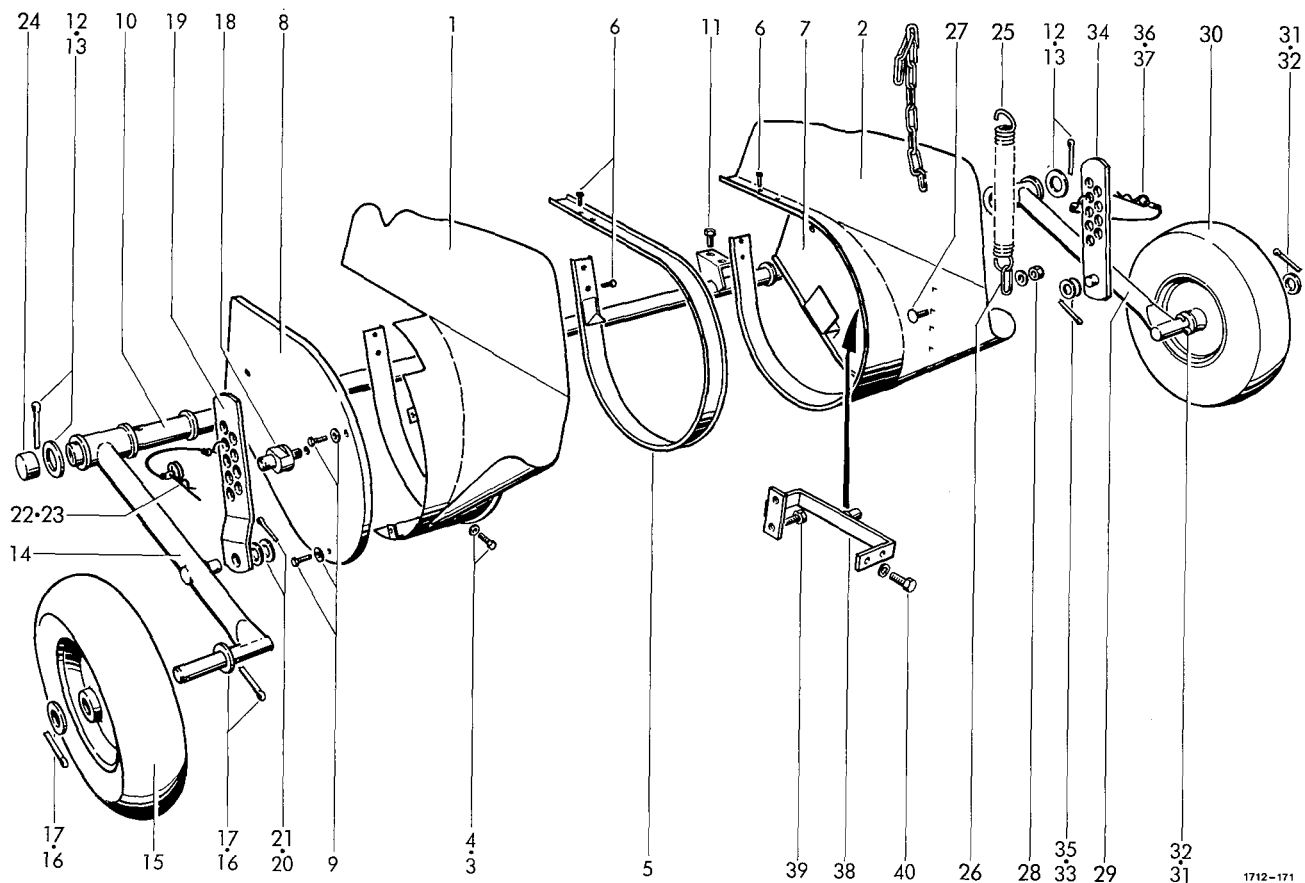

1712-171

SHIELD

1	1712.42.13.01	side shield
2	1712.42.13.07	side shield
3	0905.19.11.00	tapping screw M6x16
4	0910.10.06.00	washer 6,4
5	1712.42.05.05	segment
6	0905.19.11.00	tapping screw M6x16
7	1712.42.09.01	guard
8	1712.42.09.02	guard
9	0901.20.42.00	hex.bolt M6x10
	0910.60.06.00	washer 6,4

TRAVERSE

10	1712.93.01.01	traverse
11	0901.21.10.00	hex.bolt M10x30
	0907.10.10.00	hex.nut M10
	0911.10.10.00	spring washer A10
12	0910.81.97.00	washer
13	0916.11.51.00	split pin 8x60

PICK-UP GUIDE WHEEL

14	1713.42.08.01	wheel bracket
15	0944.90.72.00	guide wheel 4,00-8
16	0910.25.26.00	washer 26
17	0916.11.36.00	split pin 6,3x40
18	1713.42.08.13	pin
19	1713.42.08.14	lever
20	0910.30.17.00	washer 17

1	21	0916.10.97.00	split pin 4x25	1
1	22	0916.21.04.00	spring clip 4	1
10	23	0937.19.17.00	safety clip	1
2	24	0938.90.57.00	protection cap	2

PICK-UP BALANCE SPRING

1	25	0940.25.21.00	tension spring	1
6	26	0935.13.03.00	chain link	1
6	27	0903.10.71.00	cup head bolt M10x25	1
		0910.60.10.00	washer 10,5	1
28		0907.60.10.00	safety nut NM10	1

PICK-UP GUIDE WHEEL , LEFT extra equipment

1	29	1713.42.08.01	wheel bracket	1
2	30	0944.90.72.00	guide wheel 4,00-8	1
2	31	0910.25.26.00	washer 26	2
32		0916.11.36.00	split pin 6,3x40	2
33		0910.30.17.00	washer 17	2
34		1713.42.92.14	lever	1
1	35	0916.10.97.00	split pin 4x25	1
1	36	0916.21.04.00	spring clip 4	1
2	37	0937.19.17.00	safety clip	1
2	38	1713.42.92.20	rod	1
1	39	0901.21.51.00	hex.bolt M12x40	2
1	40	0901.21.10.00	hex.bolt M10x30	2
2		0911.10.10.00	spring washer A10	2

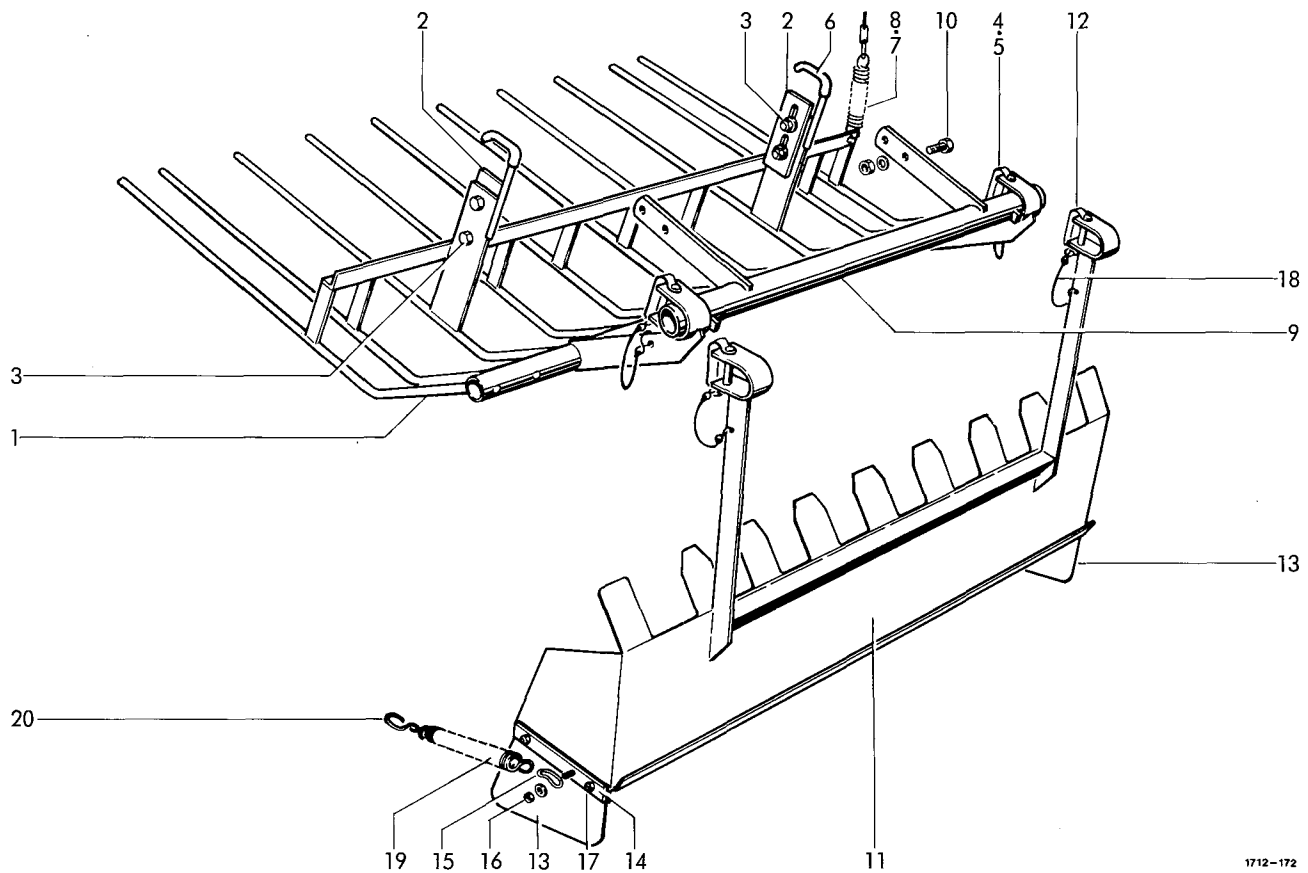

1712-172

WINDGUARD

1	1712.42.12.21	windguard
2	1712.42.12.10	stop
3	0901.21.49.00	hex.bolt M12x30
	0907.60.12.00	safety nut NM12
	0910.60.13.00	washer 13
4	0918.19.13.00	spring pin 12x65
5	0937.19.03.00	safety clip
6	1712.42.12.16	tube
7	0940.23.47.00	tension spring
8	0935.13.02.00	chain

HOLDER

9	1713.42.15.01	holder
9a*	1713.51.15.01	guard tube
10	0901.21.50.00	hex.bolt M12x35
	0907.60.12.00	safety nut NM12

PICK-UP GUIDE SHIELD extra equipment

1				
2	11-20	1712.42.91.00	pick-up guide shield cpl.	1
4	11	1712.42.91.22	shield	1
4	12	0918.19.13.00	spring pin	2
4	13	0938.96.32.00	rubber plate	2
2	14	1712.42.91.08	bracket	2
2	15	0935.11.02.00	chain link	2
2	16	0903.10.18.00	cup head bolt M6x30	2
1		0907.10.06.00	hex.nut M6	2
1		0910.60.06.00	washer A6,4	2
		0911.10.06.00	spring washer A6	2
17		0903.10.17.00	cup head bolt M6x25	4
		0907.10.06.00	hex.nut M6	4
1		0911.10.06.00	spring washer A6	4
1	18	0937.19.03.00	safety clip	2
4	19	0940.22.30.00	tension spring	2
4	20	0937.17.19.00	hook	2

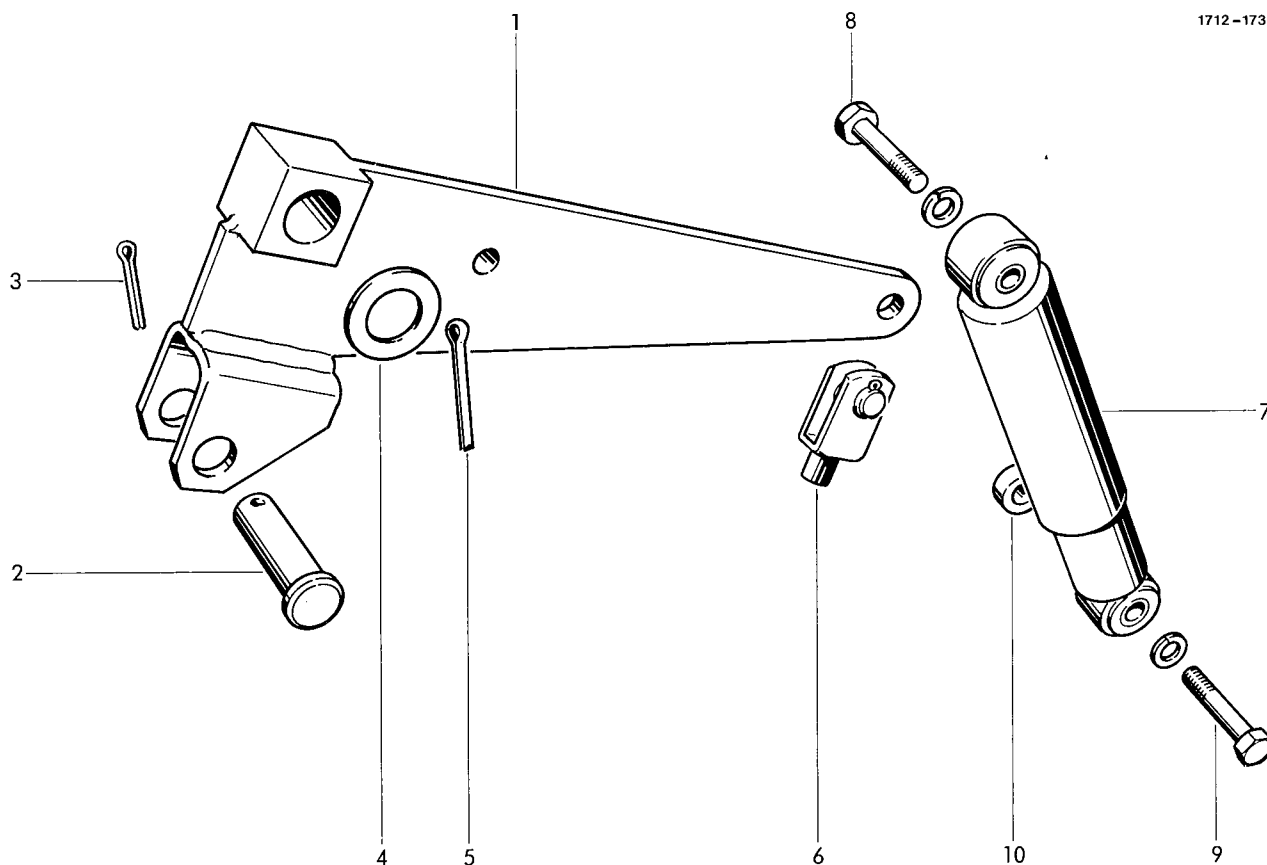

PICK-UP LIFTING DEVICE

1	1712.43.01.12	lever
2	0917.31.46.00	pin
3	0916.10.97.00	split pin 4x25
4	0910.10.21.00	washer 21
5	0916.11.12.00	split pin 5x32
6	0919.71.10.00	link joint with split pin

SHOCK ABSORBER

1	7	0940.96.01.00	shock absorber	1
1	8	0901.21.53.00	hex.bolt M12x50	1
1		0911.10.12.00	spring washer A12	1
1	9	0901.11.44.00	hex.bolt M12x65	1
1		0911.10.12.00	spring washer A12	1
1	10	1712.42.07.09	spacer bush	1

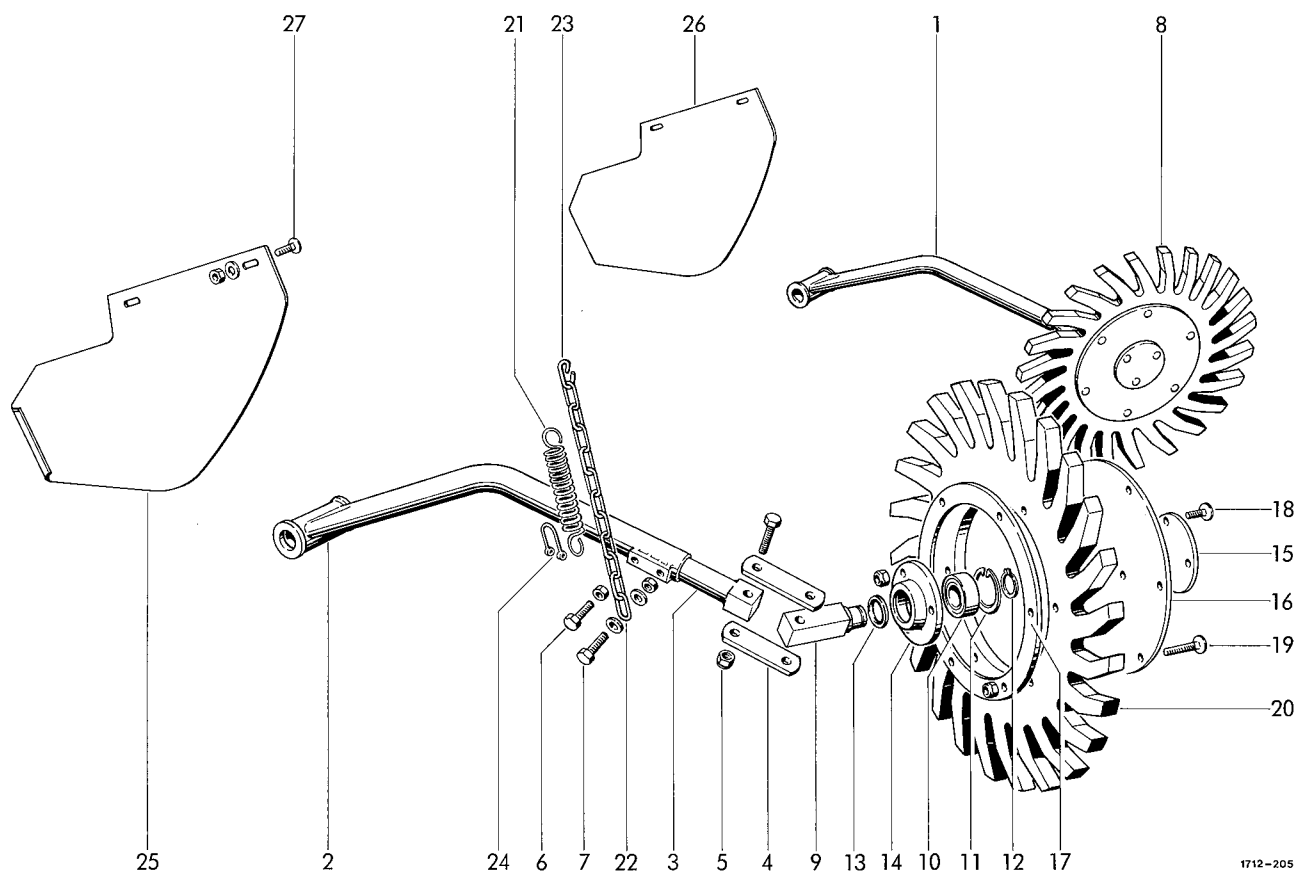

1712-205

SWATH STAR WHEEL
extra equipment

1	1713.93.02.01	holder left	1	14	0715.05.00.00	hub	1
2	1713.93.03.01	holder right	1	15	1712.93.02.41	cover	1
3	1713.93.02.08	arm	2	16	1712.93.02.42	washer	1
4	1713.93.02.12	strip	4	17	1712.93.02.43	ring	1
5	0901.12.45.00	hex.bolt M16x80	4	18	0903.10.43.00	cup head bolt M8x30	6
	0907.60.16.00	safety nut NM16	4		0907.60.08.00	safety nut NM8	6
6	0901.21.49.00	hex.bolt M12x30	2	19	0903.10.45.00	cup head bolt M8x40	12
	0907.10.12.00	hex.nut M12	2		0907.60.08.00	safety nut NM8	12
7	0901.21.51.00	hex.bolt M12x40	2	20	1712.93.03.44	star wheel right	1
	0907.10.12.00	hex.nut M12	2	21	0940.24.51.00	tension spring	2
	0910.10.13.00	washer 13	4	22	0935.13.11.00	chain	2
8-19	1712.93.02.35	star wheel left cpl.	1	23	0935.12.91.00	hook	2
9-20	1712.93.03.35	star wheel right cpl.	1	24	1713.93.02.41	safety clip	2
8	1712.93.02.44	star wheel left	1	25	1713.93.05.01	guide shield right	1
9	1712.93.02.36	pin	1	26	1713.93.05.02	guide shield left	1
10	0922.12.58.00	ball bearing 6207-2RS	1	27	0903.10.15.00	cup head bolt M6x16	4
11	0912.15.72.00	safety ring 72x2,5	1		0907.10.06.00	hex.nut M6	4
12	0912.10.35.00	safety ring 35x1,5	1		0910.10.06.00	washer 6,4	4
13	0925.33.67.00	seal 6207 ZAV	1				

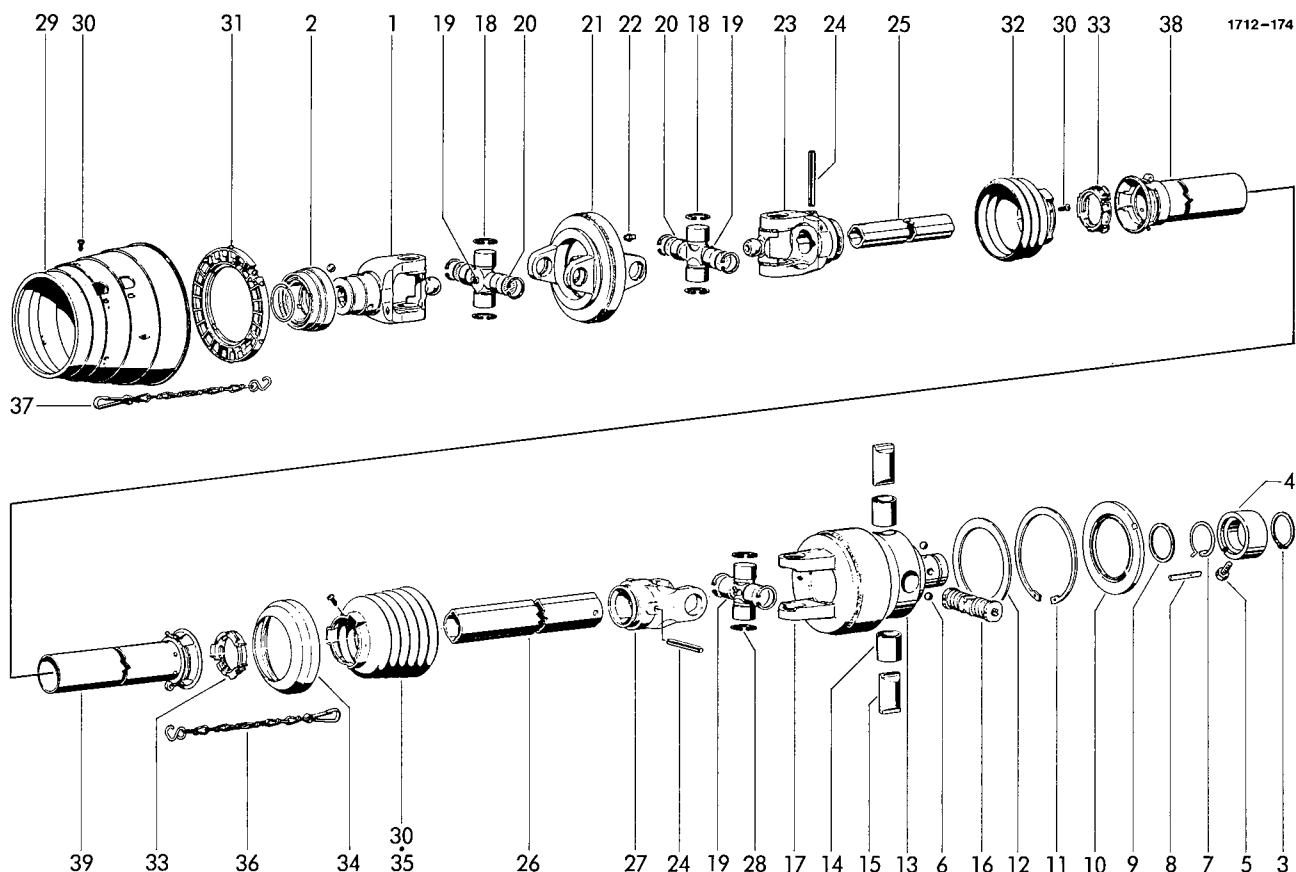

WIDE-ANGLE PTO DRIVE SHAFT
WITH CAM-TYPE CUT OUT CLUTCH

1-39	0930.13.12.00	wide-angle pto drive shaft	1	20	0930.28.10.00	washer	4
1	0930.23.15.00	QS-yoke with No.2	1	21	0930.22.62.00	double yoke	1
2	0930.41.50.00	QS-lock cpl.	1	22	0926.10.02.00	lubrication fitting AM8x1	1
3-17	0930.36.41.00	cam-type cut out clutch cpl.	1	23	0930.26.81.00	inboard yoke	1
3-9	0930.41.51.00	QC-lock cpl.	1	24	0915.52.21.00	expanding pin 10x75	2
3	0930.31.10.00	safety ring 54x2	1	25	0930.42.66.00	+profil tube	1
4	0930.32.70.00	lock ring	1	26	0930.42.67.00	+profil tube	1
5	0930.41.29.00	hex.bolt M10x25	1	27	0930.26.65.00	inboard yoke	1
6	0922.96.74.00	ball 1/2"	3	28	0930.20.06.00	cross and bearing kit cpl.	1
7	0930.40.11.00	torsional spring	1	29	0930.45.42.00	guard cone	1
8	0930.33.92.00	clamping key	1	30	0930.41.39.00	screw 4x10	8
9	0930.28.11.00	washer	1	31	0930.50.45.00	bearing ring	1
10	0930.37.10.00	sealing ring	1	32	0930.45.43.00	guard cone with screw	1
11	0912.16.06.00	safety ring 115x4	1	33	0930.50.40.00	bearing	2
12	0910.76.79.00	supporting ring	1	34	0930.32.61.00	reinforcing collar	1
13	0930.33.65.00	hub with No.14	1	35	0930.45.44.00	guard cone with screw	1
14	0930.33.72.00	bush	2	36	0930.49.02.00	safety chain	1
15	0930.33.50.00	locking cam	2	37	0930.49.03.00	safety chain	1
16	0930.33.51.00	shift cam assembly	1	38	0930.53.70.00	outer guard half cpl. with No.30 + 32-33	1
17	0930.38.14.00	clutch housing	1	39	0930.53.29.00	inner guard half cpl. with No.30 + 33-36	1
18	0930.20.19.00	cross and bearing kit with No. 19 + 20	2				
19	0926.10.05.00	lubrication fitting	3				

+ = state length

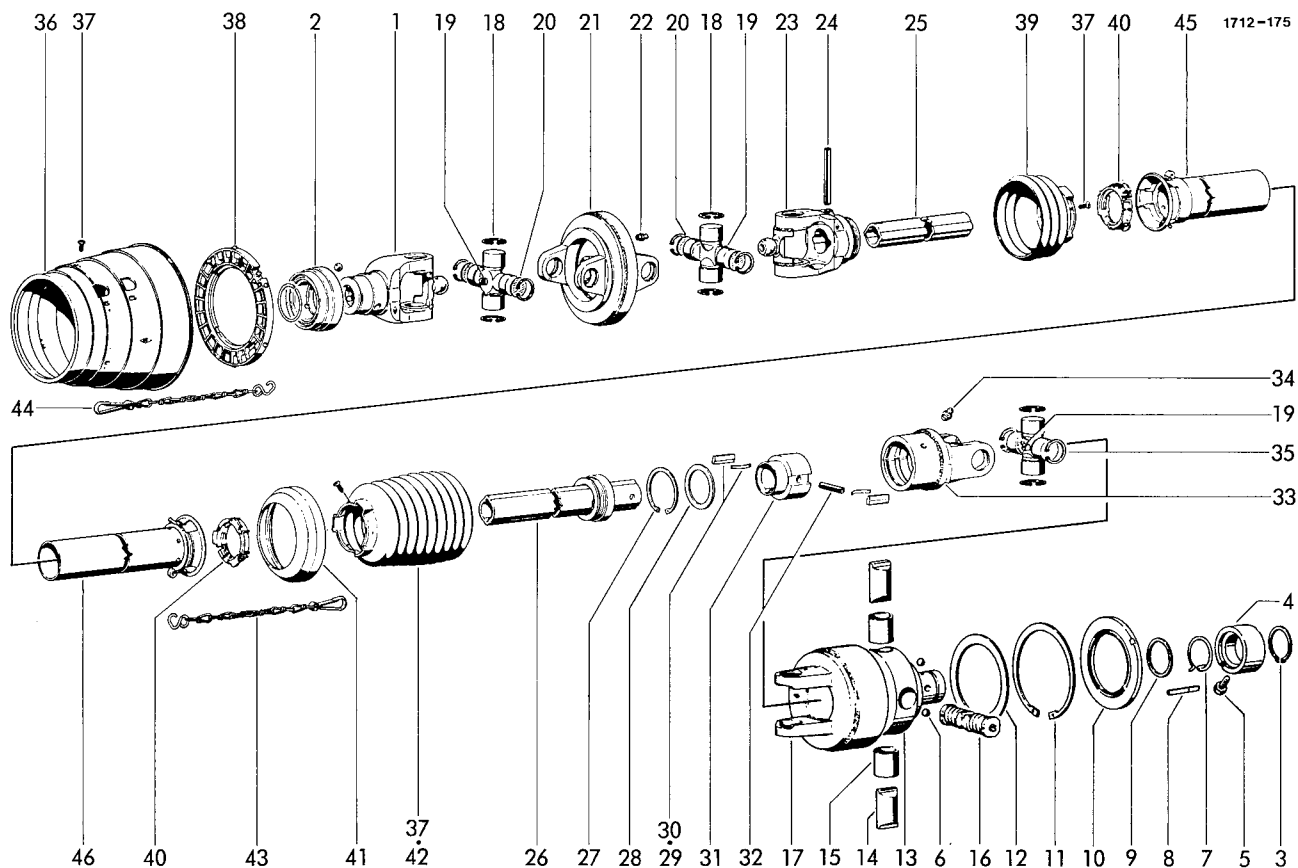

WIDE-ANGLE PTO DRIVE SHAFT
WITH CAM-TYPE CUT OUT CLUTCH
AND FREE-WHEELING DEVICE

1-46	0930.13.14.00	wide-angle pto drive shaft	1	23	0930.26.75.00	inboard yoke	1
1	0930.23.14.00	QS-yoke with No.2	1	24	0915.52.22.00	expanding pin 10x80	2
2	0930.41.50.00	QS-lock cpl.	1	25	0930.42.70.00	+profil tube	1
3-17	0930.36.42.00	cam-type cut out clutch cpl.	1	26-34	0930.34.68.00	free-wheeling device cpl.	1
3-9	0930.41.51.00	QC-lock cpl.	1	26	0930.42.65.00	+profil tube with ring	1
3	0930.31.10.00	safety ring 54x2	1	27	0930.31.09.00	safety ring 72x2,5	1
4	0930.32.70.00	lock ring	1	28	0910.76.57.00	thrust washer	1
5	0930.41.29.00	hex.bolt M10x25	1	29	0930.33.91.00	key	2
6	0922.96.74.00	ball 1/2"	3	30	0930.40.81.00	leaf spring	2
7	0930.40.11.00	torsional spring	1	31	0930.33.66.00	hub	1
8	0930.33.92.00	clamping key	1	32	0915.52.17.00	expanding pin 10x55	1
9	0930.28.11.00	washer	1	33	0930.38.15.00	clutch housing	1
10	0930.37.10.00	sealing ring	1	34	0926.10.02.00	lubrication fitting	1
11	0912.16.06.00	safety ring 115x4	1	35	0930.20.14.00	cross and bearing kit cpl.	1
12	0910.76.79.00	supporting ring	1	36	0930.45.40.00	guard cone	1
13	0930.33.65.00	hub with No.14	1	37	0930.41.39.00	screw 4x10	8
14	0930.33.72.00	bush	2	38	0930.50.44.00	bearing ring	1
15	0930.33.50.00	locking cam	2	39	0930.45.41.00	guard cone with No.37	1
16	0930.33.52.00	shift cam assembly	1	40	0930.50.40.00	bearing ring	2
17	0930.38.16.00	clutch housing	1	41	0930.32.61.00	reinforcing collar	1
18	0930.20.16.00	cross and bearing kit with No.19 + 20	2	42	0930.45.46.00	guard cone with No.37	1
19	0926.10.05.00	lubrication fitting	3	43	0930.49.02.00	safety chain	1
20	0930.28.09.00	washer	4	44	0930.49.03.00	safety chain	1
21	0930.22.61.00	double yoke	1	45	0930.53.72.00	outer guard half cpl. with No.37 + 39-40	1
22	0926.10.02.00	lubrication fitting AM8x1	1	46	0930.53.31.00	inner guard half cpl. with No.37 + 40-43	1

+ = state length

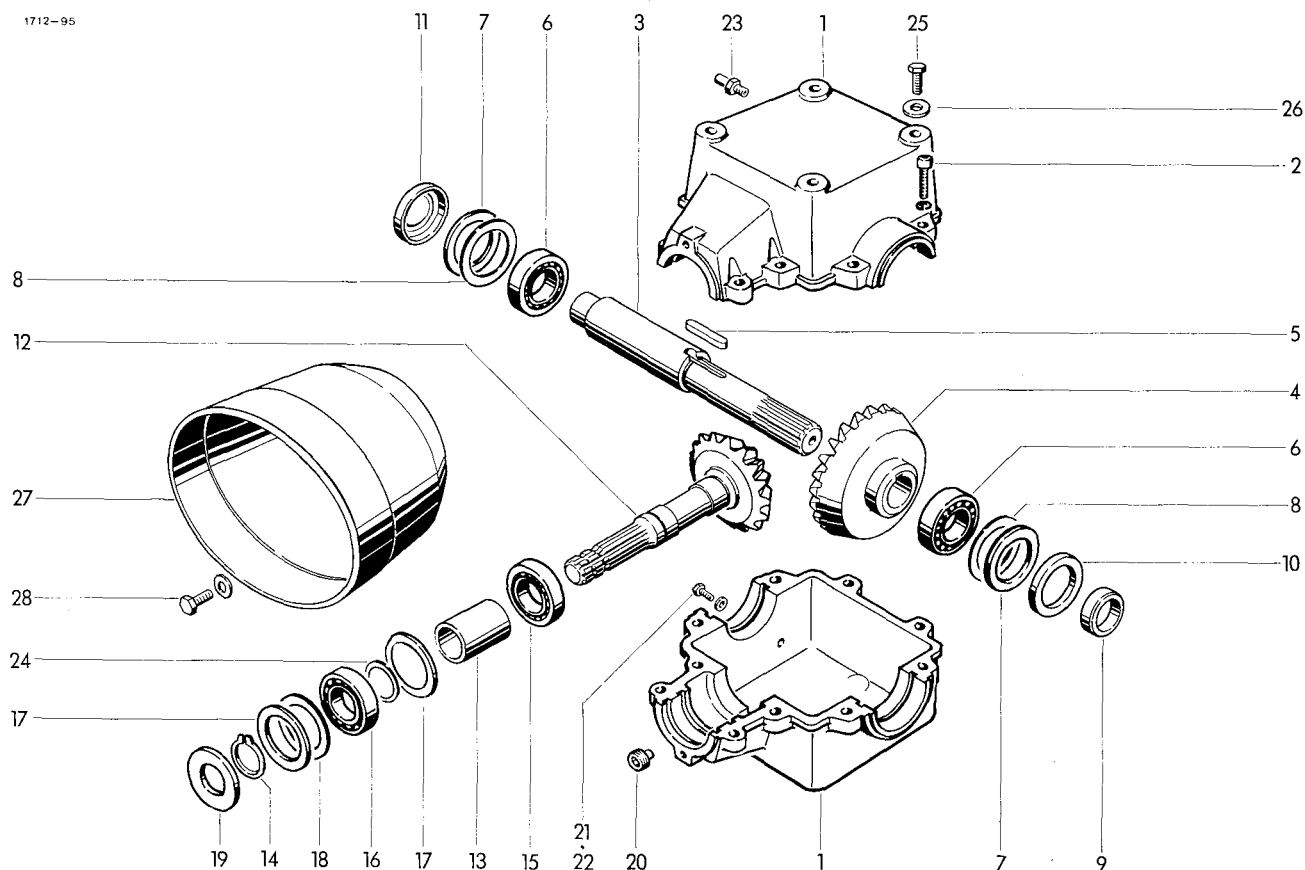

GEAR BOX

1-24	1712.12.01.00	gear box cpl.	1	16	0922.10.28.00	ball bearing 6208	1
	1712.12.92.00	+gear box cpl.	1	17	0910.76.65.00	thrust washer	2
1	1712.12.01.01	gear housing cpl. for No.2	1	18	0910.74.85.00	shim 0,1 mm	nB
2	0902.11.09.00	cheese head bolt M12x50	10		0910.74.87.00	shim 0,3 mm	nB
	0911.10.12.00	spring washer A12	10		0910.74.88.00	shim 0,5 mm	nB
3	1712.12.01.10	shaft	1	19	0925.14.40.00	seal	1
4	0307.97.00.00	bevel gear	1	20	0903.80.11.00	lock bolt with magnet	1
	0307.67.00.00	+bevel gear	1	21	0901.20.45.00	hex.bolt M6x16	1
5	0913.12.75.00	feather key	1	22	0925.40.06.00	seal	1
6	0922.10.48.00	ball bearing 6308	2	23	0926.76.18.00	breather M18x1,5	1
7	0910.76.75.00	thrust washer	2	24	0910.73.10.00	shim 0,1 mm	nB
8	0910.75.15.00	shim 0,1 mm	nB		0910.73.12.00	shim 0,3 mm	nB
	0910.75.17.00	shim 0,3 mm	nB	25	0901.21.49.00	hex.bolt M12x30	4
	0910.75.18.00	shim 0,5 mm	nB		0910.60.13.00	washer	4
9	1712.12.01.16	bush	1				
10	0925.14.55.00	seal	1				
11	0910.69.90.00	lock washer	1				
12	0307.96.00.00	pinion shaft	1	27	1701.12.03.01	guard	1
	0307.66.00.00	+pinion shaft	1	28	0901.20.66.00	hex.bolt M8x20	2
13	1702.12.92.26	spacer bush	1		0910.40.09.00	washer R9	2
14	0912.10.40.00	safety ring 40x1,75	1				
15	0922.61.43.00	roller bearing	1				

GUARD FUNNEL

+ = gear box 1000/m (extra equipment)

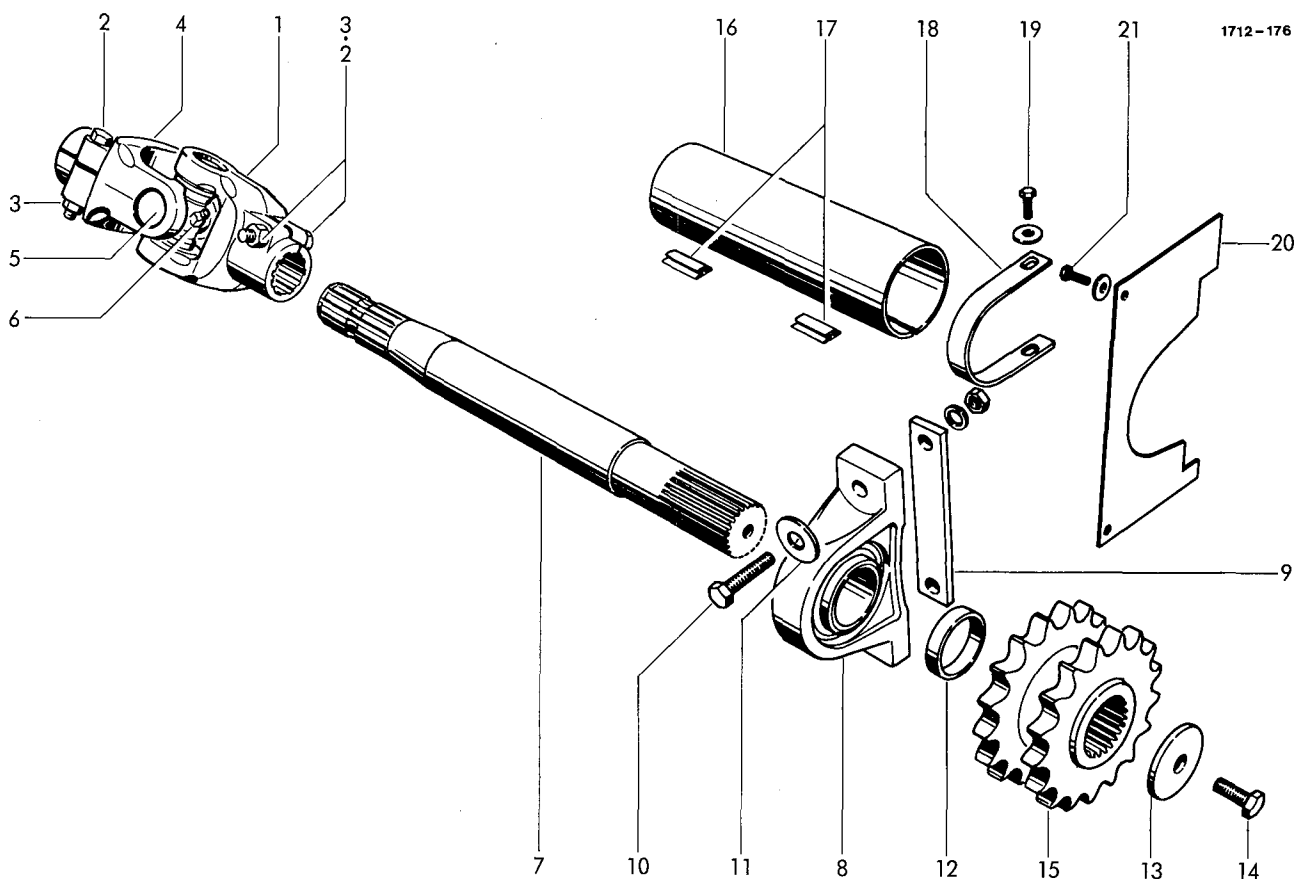

CROSS DRIVE

1	0930.21.27.00	universal joint	1	13	0910.80.46.00	washer	1
1	0930.22.28.00	connecting yoke with No.2+3	1	14	0901.30.88.00	hex.bolt M12x30	1
2	0901.11.48.00	hex.bolt M12x85	2	15	1715.12.03.24	chain sprocket	1
3	0907.56.12.00	safety nut M12	2				
4	0930.22.29.00	connecting yoke with No.2+3	1				
5	0930.20.14.00	spider unit	1				
6	0926.10.05.00	grease nipple	1	16	1713.12.52.01	guard tube	1
7	1713.12.03.02	shaft	1	17	0994.80.18.00	bracket	4
8	0924.10.36.00	pillow block RASE 50	1	18	1713.12.52.03	rod	1
9	1712.12.03.13	plate	1	19	0901.20.66.00	hex.bolt M8x20	2
10	0901.11.43.00	hex.bolt M12x60	2		0910.15.09.00	washer 9	2
	0907.10.12.00	Hex.nut M12	2	20	1712.12.52.14	guard	1
	0911.10.12.00	spring washer A12	2	21	0901.20.45.00	hex.bolt M8x16	2
11	0910.80.39.00	washer	2		0910.40.06.00	washer R6,6	2
12	1712.12.03.18	bush	1				

CROSS DRIVE GUARD

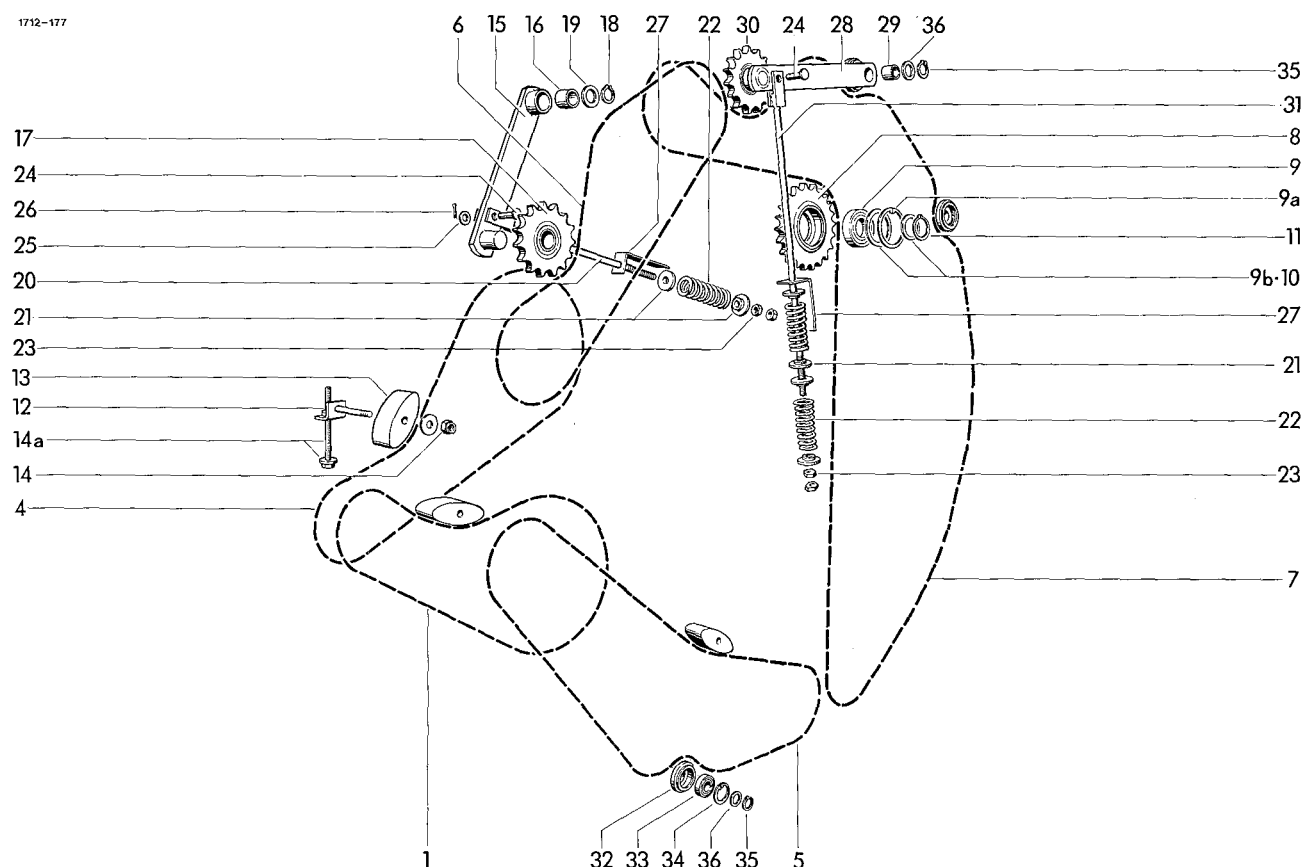

TRANSMISSION PARTS

1	1713.25.01.01	roller chain with No.2a+3a	1	16	0920.13.25.00	bush	1
2*	0934.65.07.00	+connecting link	1	17	0934.96.01.00	chain sprocket	1
2a*	0934.61.10.00	-connecting link	1	18	0912.10.25.00	safety ring 25x1,2	1
3*	0934.60.90.00	+cranked link	1	19	0910.72.05.00	shim 1 mm	nB
3a*	0934.60.50.00	ocranked double link	1	20	1712.25.07.14	rod	1
4	1713.25.01.10	roller chain with No.2+3a	1	21	3203.01.04.11	spring plate	6
5	0934.18.38.00	roller chain with No.2	1	22	0940.16.11.00	tension spring	3
6	0934.18.21.00	roller chain with No.2	1	23	0907.10.12.00	hex.nut M12	4
7	0934.18.76.00	roller chain with No.2	1	24	0917.50.83.00	pin	2
8-9b	1712.25.05.10	chain sprocket cpl.	1	25	0910.10.13.00	washer 13	2
8	1712.25.05.01	chain sprocket	1	26	0916.10.97.00	split pin 4x25	2
9	0922.12.59.00	ball bearing 6208-2RS	1	27	1712.25.07.24	gauge	2
9a	0912.15.80.00	safety ring 80x2,5	1	28-30	1712.25.08.01	tightening lever cpl.	1
9b	0910.74.70.00	shim 0,1 mm	nB	28+29	1712.25.08.07	lever cpl.	1
	0910.74.72.00	shim 0,3 mm	nB	28	1712.25.08.02	lever	1
10	0910.73.10.00	shim 0,1 mm	nB	29	0920.13.25.00	bush	1
	0910.73.12.00	shim 0,3 mm	nB	30	0934.96.01.00	chain sprocket	1
11	0912.10.40.00	safety ring 40x1,75	1	31	1712.25.08.11	rod	1
12	1713.25.06.01	holder	3	32-34	1712.25.09.01	guide roller cpl.	3
13	0934.99.01.00	tension block	3	32	1712.25.09.02	roller	3
14	0907.60.10.00	safety nut NM10	3	33	0922.12.56.00	ball bearing 6205-2RS	3
	0910.40.11.00	washer R11	3	34	0912.15.52.00	safety ring 52x2	3
14a	0901.21.29.00	hex.bolt M10x150	3	35	0912.10.25.00	safety ring 25x1,2	3
	0910.60.10.00	washer 10,5	3	36	0910.72.01.00	shim 0,1 mm	nB
15-17	1712.25.07.01	tightening lever cpl.	1		0910.72.03.00	shim 0,3 mm	nB
15+16	1712.25.07.07	lever cpl.	1		0910.72.05.00	shim 1,0 mm	nB
15	1712.25.07.02	lever	1				

+ = as required for No. 4,5,6,7

o = as required for No. 1,4,5,6,7
o = as required for No. 1

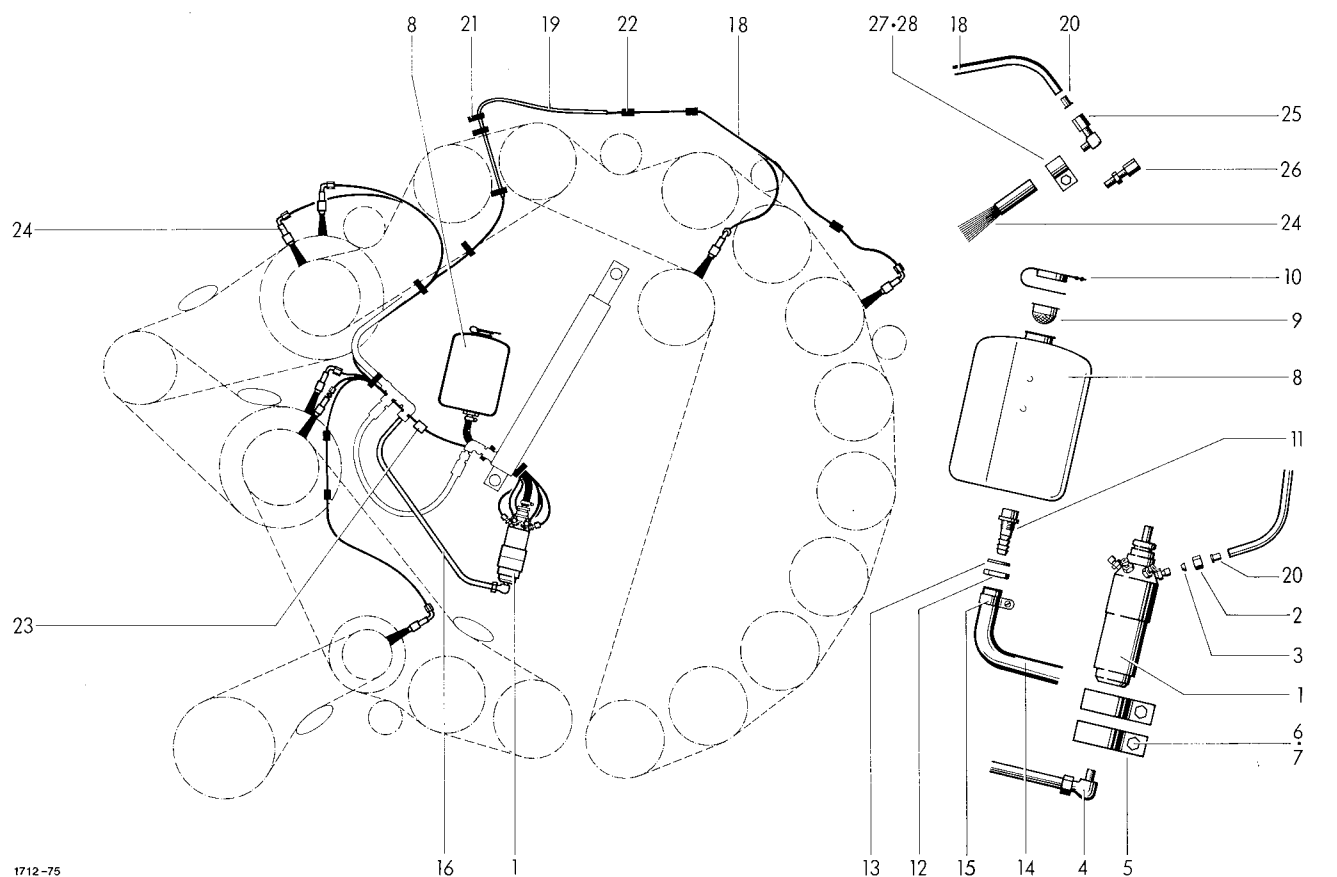

AUTOMATIC CHAIN LUBRICATION UNIT
extra equipment

1	0926.60.02.00	lubricating pump	1	17*	0955.96.08.00	+cutting ring L12	1
2	0955.91.02.00	cap nut ALL 4	7	18	0926.60.19.00	polyamid tube	12m
3	0955.96.01.00	cutting ring LL4	7	19	0926.60.13.00	cover tube	1
4	0955.34.43.00	adjustable angle connection EVW 12-LM M16x1,5	20	20	0926.60.18.00	insert bush	14
5	0954.61.85.00	clamp	1	21	0972.64.01.00	cable clip	8
6	0901.20.70.00	hex.bolt M8x30	2	22	0972.62.11.00	chassis clamp 12x28	5
7	0907.60.08.00	safety nut NM8	2	23	0972.62.12.00	chassis clamp 12x40	1
8-13	0926.60.03.00	tank cpl.	2	24	0926.60.17.00	oil brush	7
8	0926.60.04.00	tank	1	25	0955.10.21.00	angle connection WE 4-LLM	6
9	0926.60.05.00	sieve	1	26	0955.10.20.00	straight connection GE4-LLM	1
10	0926.60.06.00	cover	1	27	0954.62.42.00	clamp	7
11	0926.60.07.00	outlet	1	28	0901.20.47.00	hex.bolt M6x20	7
12	0926.60.08.00	hex.nut R1/2''	1		0907.10.06.00	hex.nut M6	7
13	0926.60.09.00	seal	1		0911.10.06.00	spring washer A6	7
14	0926.60.11.00	tube	1	29*	0926.60.27.00	guard tube for No.24	7
15	0954.66.19.00	clip	2				
16	0926.60.15.00	tubing	1				

+ = only for subsequent installation

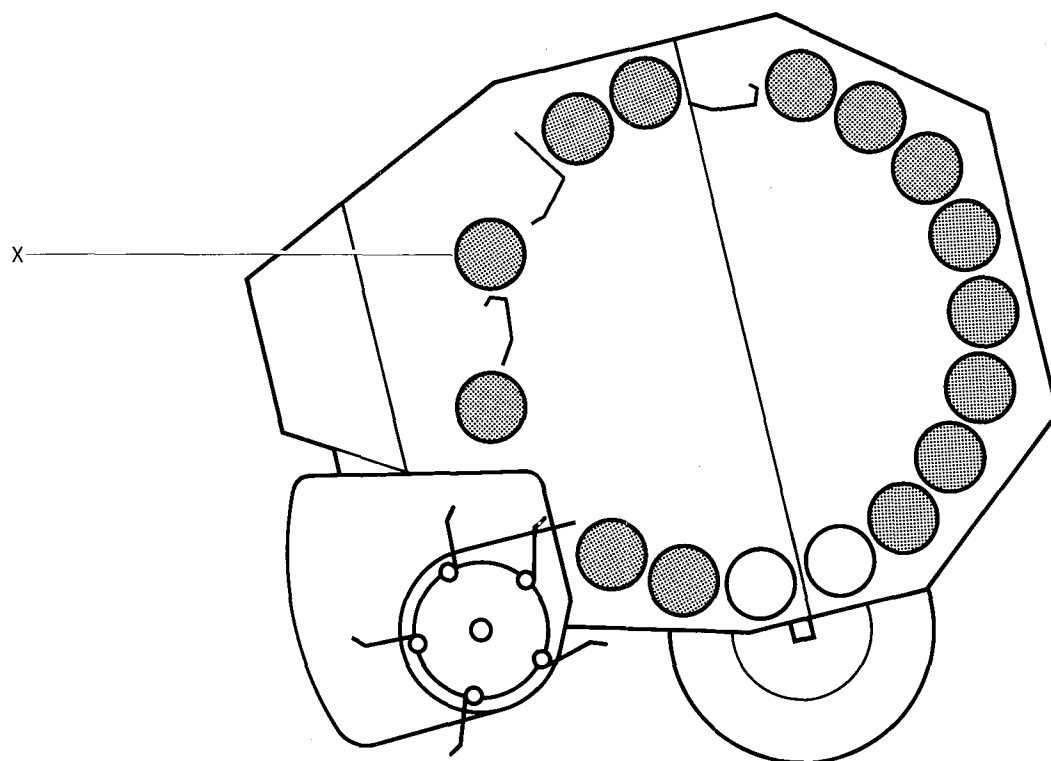

1712-145

COATING

1*	0948.20.04.00	+set of coating cpl. 3 kg	1
1a*	0948.20.05.00	+set of coating cpl. 1,5 kg	1

+ = re-coat signet roller only

TOOLS WITH ACCESSORIES

2-6*	0980.12.10.00	tool bag cpl.	1
2*	0980.14.03.00	tool bag	1
3*	0980.22.13.00	double spanner 13x17	1
4*	0980.20.13.00	spanner 13	1
5*	0980.22.17.00	double spanner 17x19	1
6*	0980.51.10.00	rotary lever	1
7*	0926.94.10.00	chain lubricant 0,5 kg	1
8*	0994.10.31.00	chock	2
9*	0934.65.07.00	connection link	2
10*	0934.64.36.00	inner link	1
11*	0934.60.90.00	cranked link	1

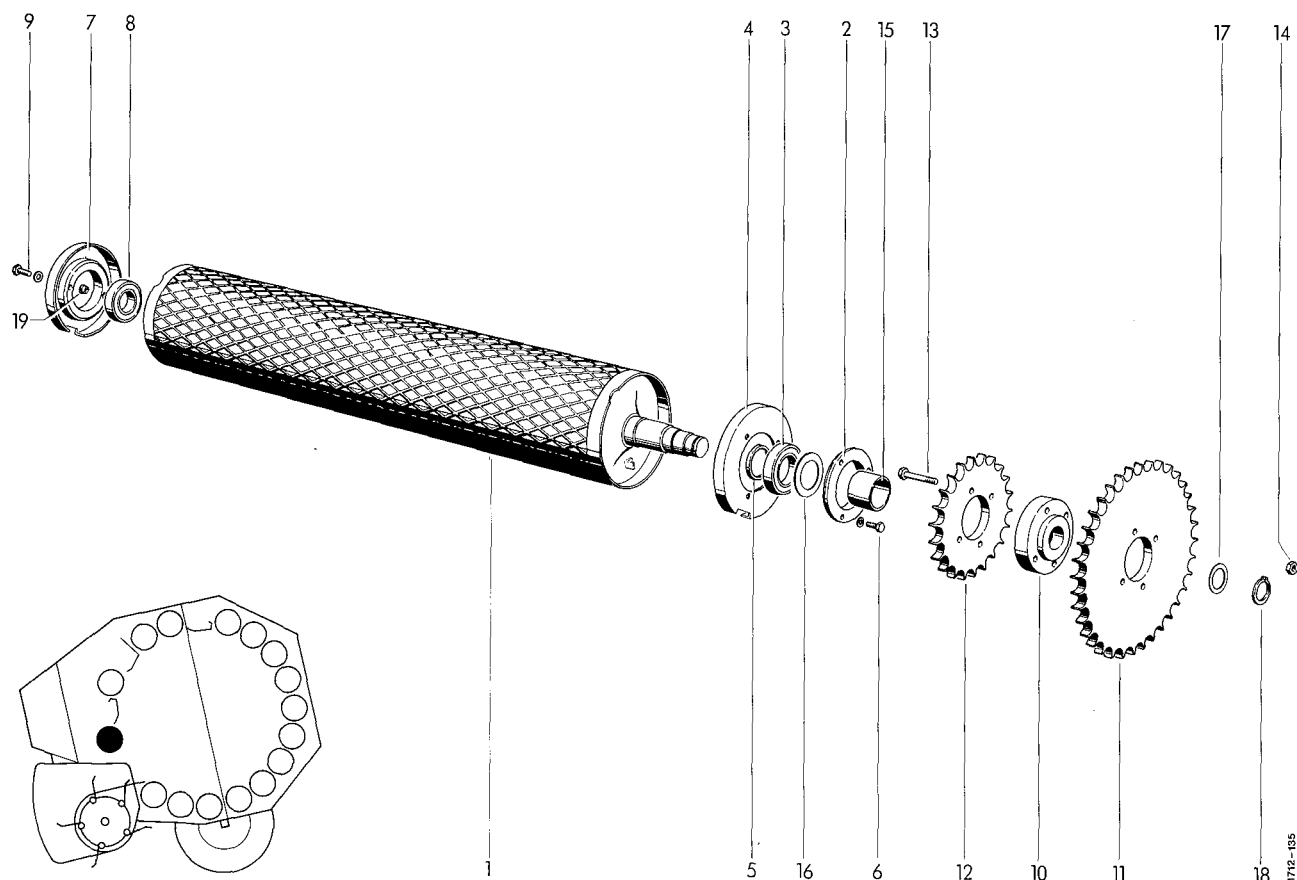

BOTTOM MAIN DRIVE ROLLER

1	1712.15.06.01	profil roller	1	11	0309.82.00.00	chain sprocket	1
2+3	1712.14.02.01	flange bearing cpl.	1	12	0309.23.00.00	chain sprocket	1
2	0312.02.00.00	bearing ring	1	13	0901.11.47.00	hex.bolt M12x80	4
3	0922.12.95.00	ball bearing CB 210	1	14	0907.60.12.00	safety nut NM12	4
4	1712.14.02.05	sealing disc	1	15	1712.14.04.09	spacer bush	1
5	0328.63.00.00	distance ring	1	16	0910.73.70.00	shim 0,1 mm	nB
6	0901.20.70.00	hex.bolt M8x30	3		0910.73.72.00	shim 0,3 mm	nB
	0911.10.08.00	spring washer A8	3		0910.73.74.00	shim 1,0 mm	nB
7	1712.14.03.01	bearing ring	1	17	0910.72.50.00	shim 0,1 mm	nB
8	0922.12.87.00	ball bearing CB 207	1		0910.72.52.00	shim 0,3 mm	nB
9	0901.21.10.00	hex.bolt M10x30	2		0910.72.53.00	shim 1,0 mm	nB
	0910.60.10.00	washer 10,5	2	18	0912.10.30.00	safety ring 30x1,5	1
10-14	1713.15.04.01	chain sprocket cpl.	1	19	0938.90.70.00	plug	1
10	1705.14.02.10	hub	1				

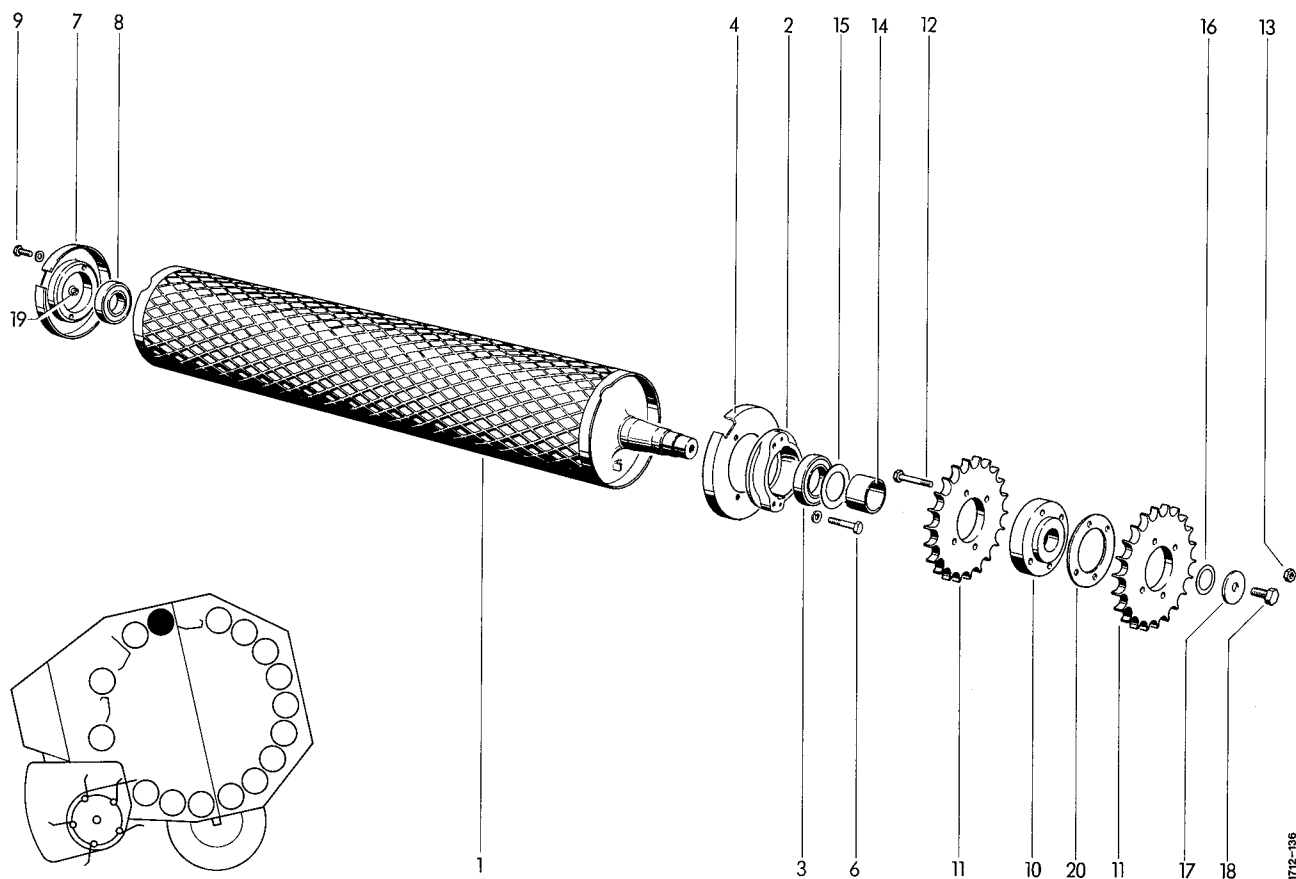

HINGED ROLLER

1	1712.16.06.01	segment roller	1	12	0901.11.47.00	hex.bolt M12x80	4
2+3	1712.16.02.01	flange bearing cpl.	1	13	0907.60.12.00	safety nut NM12	4
2	0712.29.00.00	bearing ring	1	14	1712.16.04.09	spacer bush	1
3	0922.12.95.00	ball bearing CB 210	1	15	0910.73.70.00	shim 0,1 mm	nB
4	1712.14.02.05	sealing disc	1		0910.73.72.00	shim 0,3 mm	nB
6	0901.10.61.00	hex.bolt M8x45	3		0910.73.74.00	shim 1,0 mm	nB
	0911.10.08.00	spring washer A8	3	16	0910.72.50.00	shim 0,1 mm	nB
7	1712.14.03.01	bearing ring	1		0910.72.52.00	shim 0,3 mm	nB
8	0922.12.87.00	ball bearing CB 207	1		0910.72.53.00	shim 1,0 mm	nB
9	0901.21.10.00	hex.bolt M10x30	2	17	0910.89.81.00	spring washer	1
	0910.60.10.00	washer	2	18	0901.30.85.00	hex.bolt M12x20	1
10-13	1712.16.04.01	chain sprocket cpl.	1	19	0938.90.70.00	plug	1
10	1705.14.02.10	hub	1	20	1712.16.04.15	thrust washer 1 mm	nB
11	0309.23.00.00	chain sprocket	2		1712.16.04.16	thrust washer 2 mm	nB

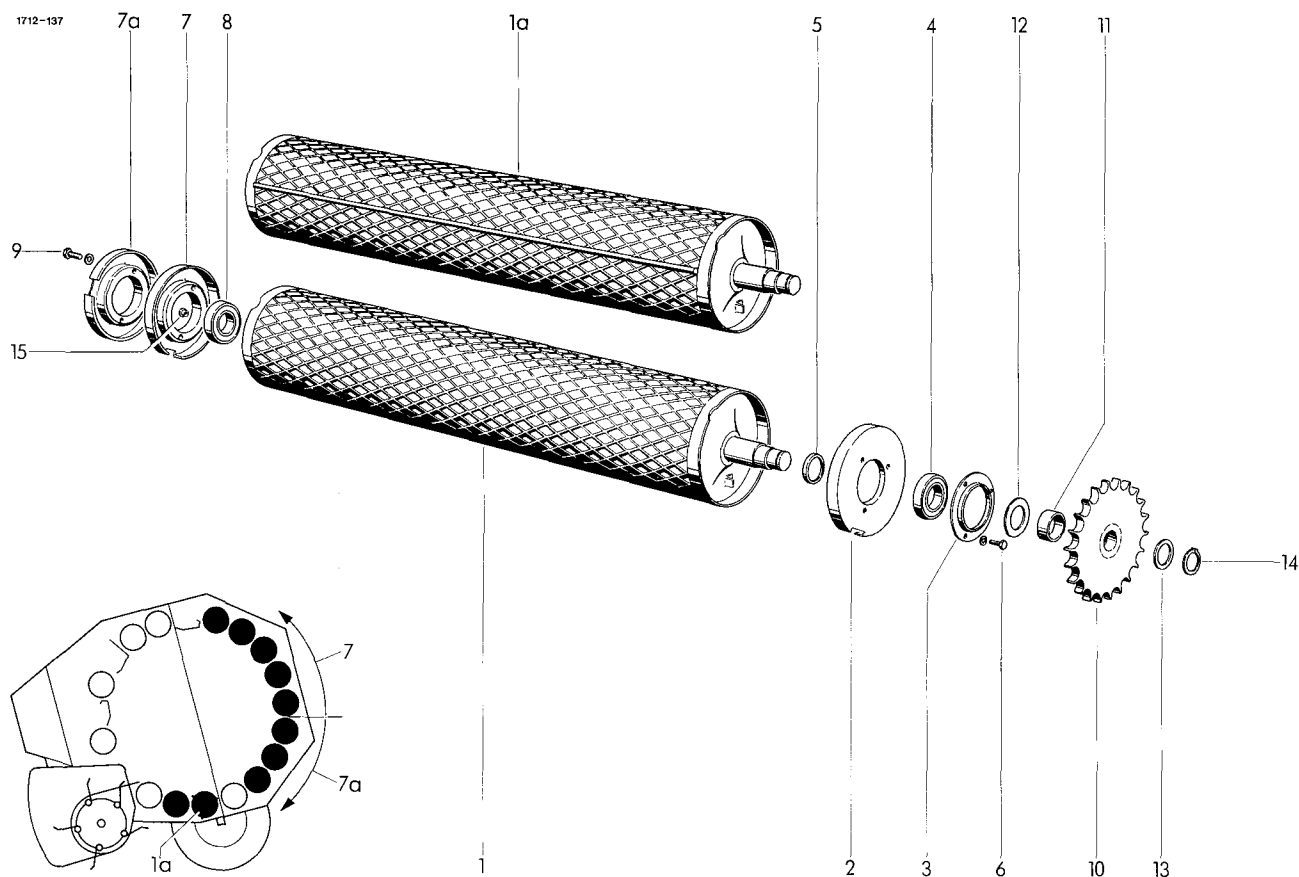

DRIVE ROLLER

1	1712.17.06.01	segment roller	9	9	0901.21.10.00	hex.bolt M10x30	20
1a	1712.21.07.01	profil roller	1		0910.60.10.00	washer	20
2	1712.17.02.01	bearing flange	9	10	1712.17.04.01	chain sprocket	10
3	1712.17.02.05	bearing cover	9	11	0328.43.00.00	spacer bush	10
4	0922.12.88.00	ball bearing CB 208	10	12	0910.73.10.00	shim 0,1 mm	nB
5	0328.48.00.00	abutment ring	10		0910.73.12.00	shim 0,3 mm	nB
6	0901.20.66.00	hex.bolt M8x20	30		0910.73.14.00	shim 1,0 mm	nB
	0911.10.08.00	spring washer A8	30	13	0910.72.50.00	shim 0,1 mm	nB
7	1712.21.03.01	bearing ring	5		0910.72.52.00	shim 0,3 mm	nB
7a	1712.14.03.01	bearing ring	5		0910.72.54.00	shim 1,0 mm	nB
8	0922.12.87.00	ball bearing CB 207	10	14	0912.10.30.00	safety ring 30x1,5	10
			15		0938.90.70.00	plug	1

1712-138

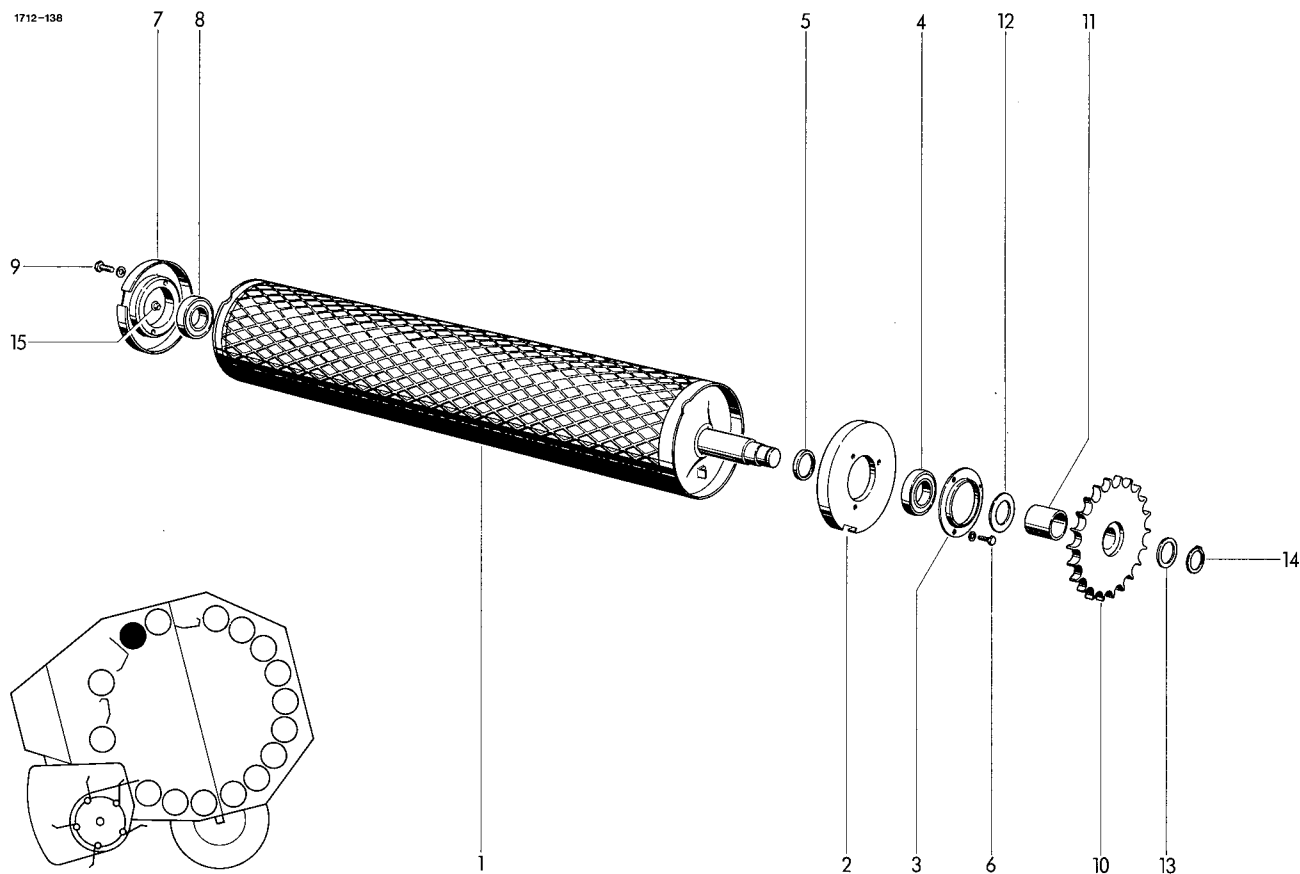

ROLLER

1	1712.18.06.01	profil roller	1	10	1712.18.04.01	chain sprocket	1
2	1712.17.02.01	bearing flange	1	11	1712.18.04.05	spacer bush	1
3	1712.17.02.05	bearing cover	1	12	0910.73.10.00	shim 0,1 mm	nB
4	0922.12.88.00	ball bearing CB 208	1		0910.73.12.00	shim 0,3 mm	nB
5	0328.48.00.00	abutment ring	1		0910.73.14.00	shim 1,0 mm	nB
6	0901.20.66.00	hex.bolt M8x20	3	13	0910.72.50.00	shim 0,1 mm	nB
	0911.10.08.00	spring washer A8	3		0910.72.52.00	shim 0,3 mm	nB
7	1712.14.03.01	bearing ring	1		0910.72.54.00	shim 1,0 mm	nB
8	0922.12.87.00	ball bearing	1	14	0912.10.30.00	safety ring 30x1,5	1
9	0901.21.10.00	hex.bolt M10x30	2	15	0938.90.70.00	plug	1
	0910.60.10.00	washer	2				

1712-139

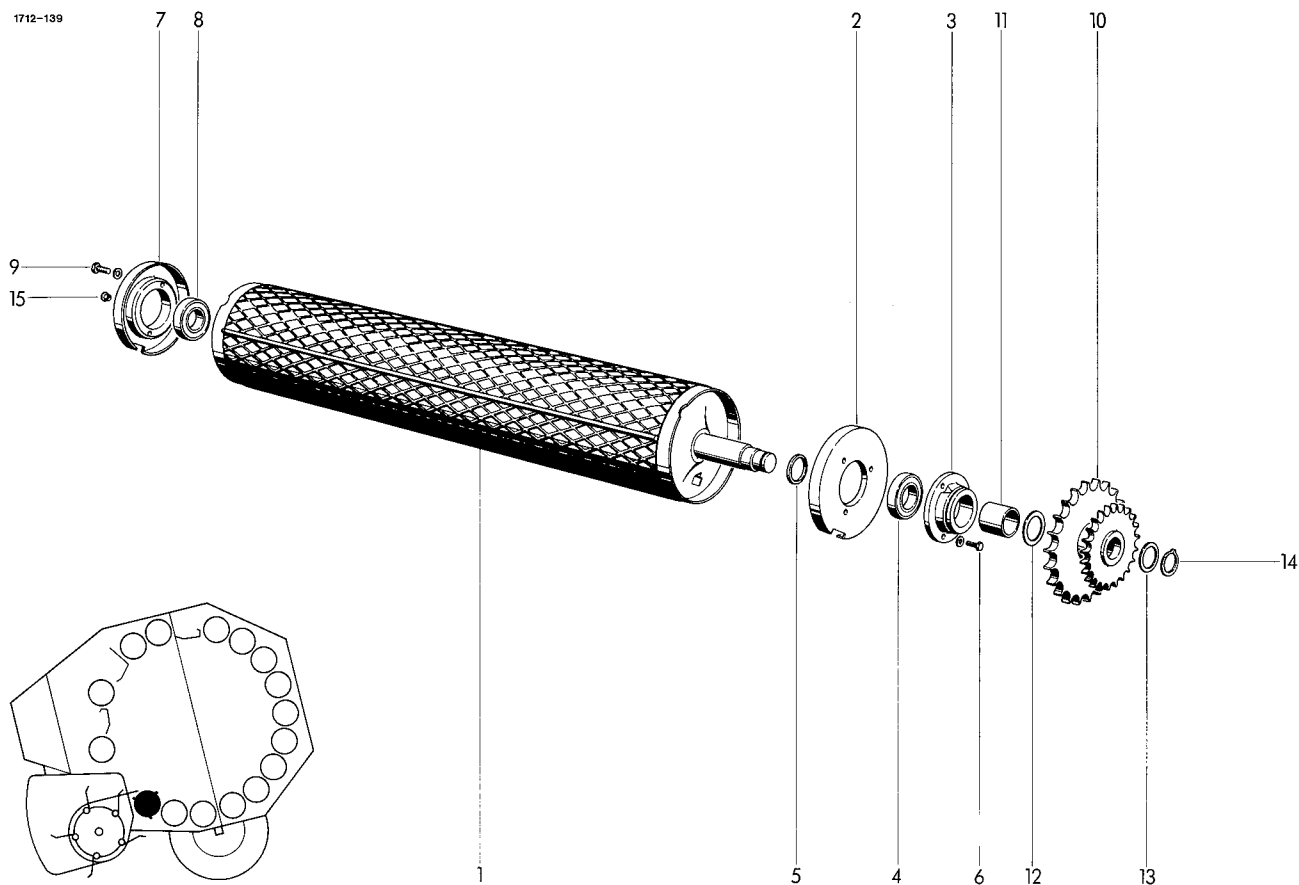

BOTTOM ROLLER

1	1712.19.07.00	segment roller	1	10	1712.19.04.01	chain sprocket	1
2	1712.17.02.01	bearing flange	1	11	1712.18.04.05	spacer bush	1
3	0712.30.00.00	bearing ring	1	12	0910.73.10.00	shim 0,1 mm	nB
4	0922.12.88.00	ball bearing CB 208	1		0910.73.12.00	shim 0,3 mm	nB
5	0328.48.00.00	thrust washer	1		0910.73.14.00	shim 1,0 mm	nB
6	0901.20.70.00	hex.bolt M8x30	3	13	0910.72.50.00	shim 0,1 mm	nB
	0911.10.08.00	spring washer A8	3		0910.72.52.00	shim 0,3 mm	nB
7	1712.21.03.01	bearing ring	1		0910.72.54.00	shim 1,0 mm	nB
8	0922.12.87.00	ball bearing CB 207	1	14	0912.10.30.00	safety ring 30x1,5	1
9	0901.21.10.00	hex.bolt M10x30	2	15	0938.90.70.00	plug	1
	0910.60.10.00	washer	2				

1712-140

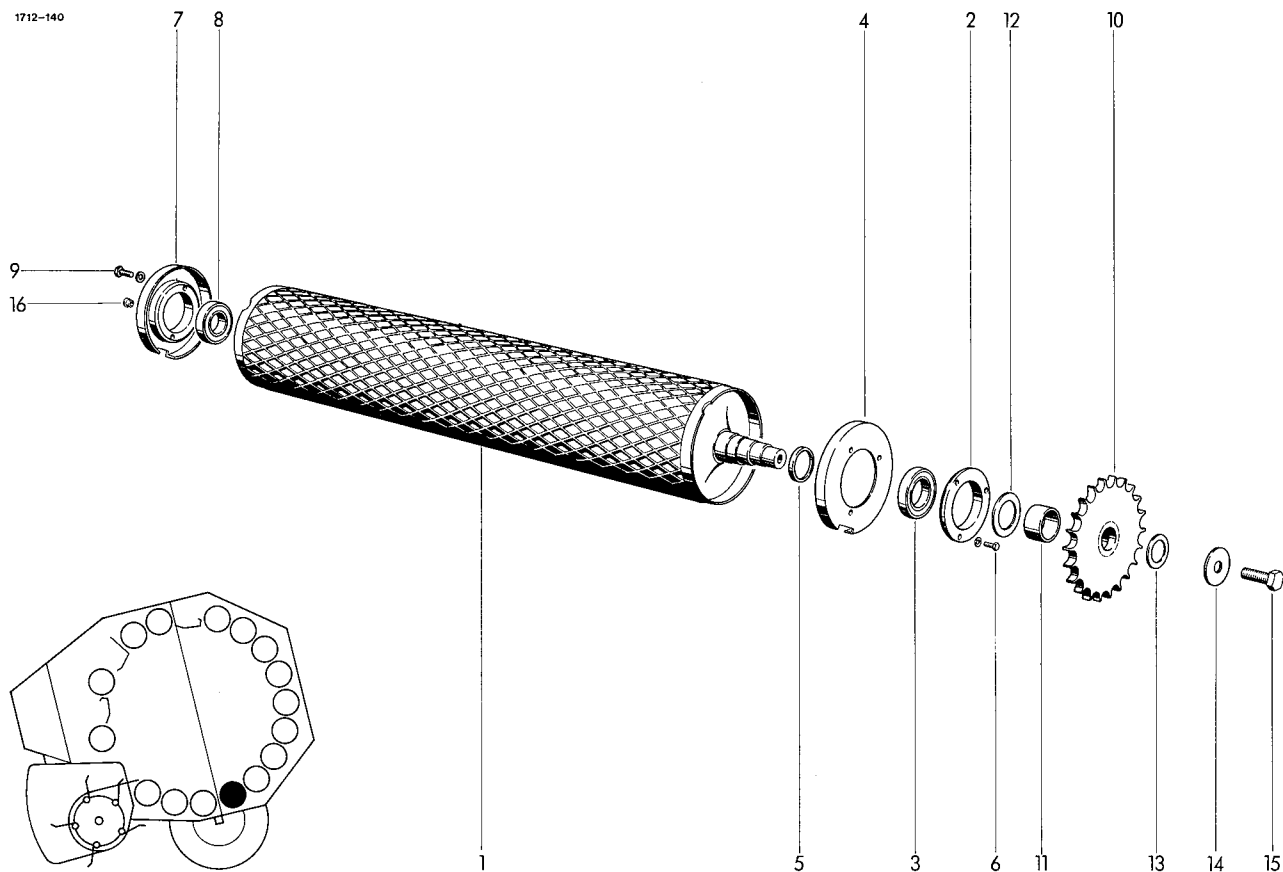

GUIDE ROLLER

1	1712.20.06.01	profil roller	1	10	1712.17.04.01	chain sprocket	1
2+3	1712.14.02.01	flange bearing cpl.	1	11	1712.20.04.05	spacer bush	1
2	0312.02.00.00	bearing ring	1	12	0910.73.70.00	shim 0,1 mm	nB
3	0922.12.95.00	ball bearing CB 210	1		0910.73.72.00	shim 0,3 mm	nB
4	1712.14.02.05	sealing disc	1		0910.73.74.00	shim 1,0 mm	nB
5	0328.63.00.00	distance ring	1	13	0910.72.50.00	shim 0,1 mm	nB
6	0901.20.70.00	hex.bolt M8x30	3		0910.72.52.00	shim 0,3 mm	nB
	0911.10.08.00	spring washer A8	3		0910.72.54.00	shim 1,0 mm	nB
7	1712.21.03.01	bearing ring	1	14	0910.89.81.00	spring washer	1
8	0922.12.87.00	ball bearing CB 207	1	15	0901.30.85.00	hex.bolt M12x20	1
9	0901.21.10.00	hex.bolt M10x30	2	16	0938.90.70.00	plug	1
	0910.60.10.00	washer	2				

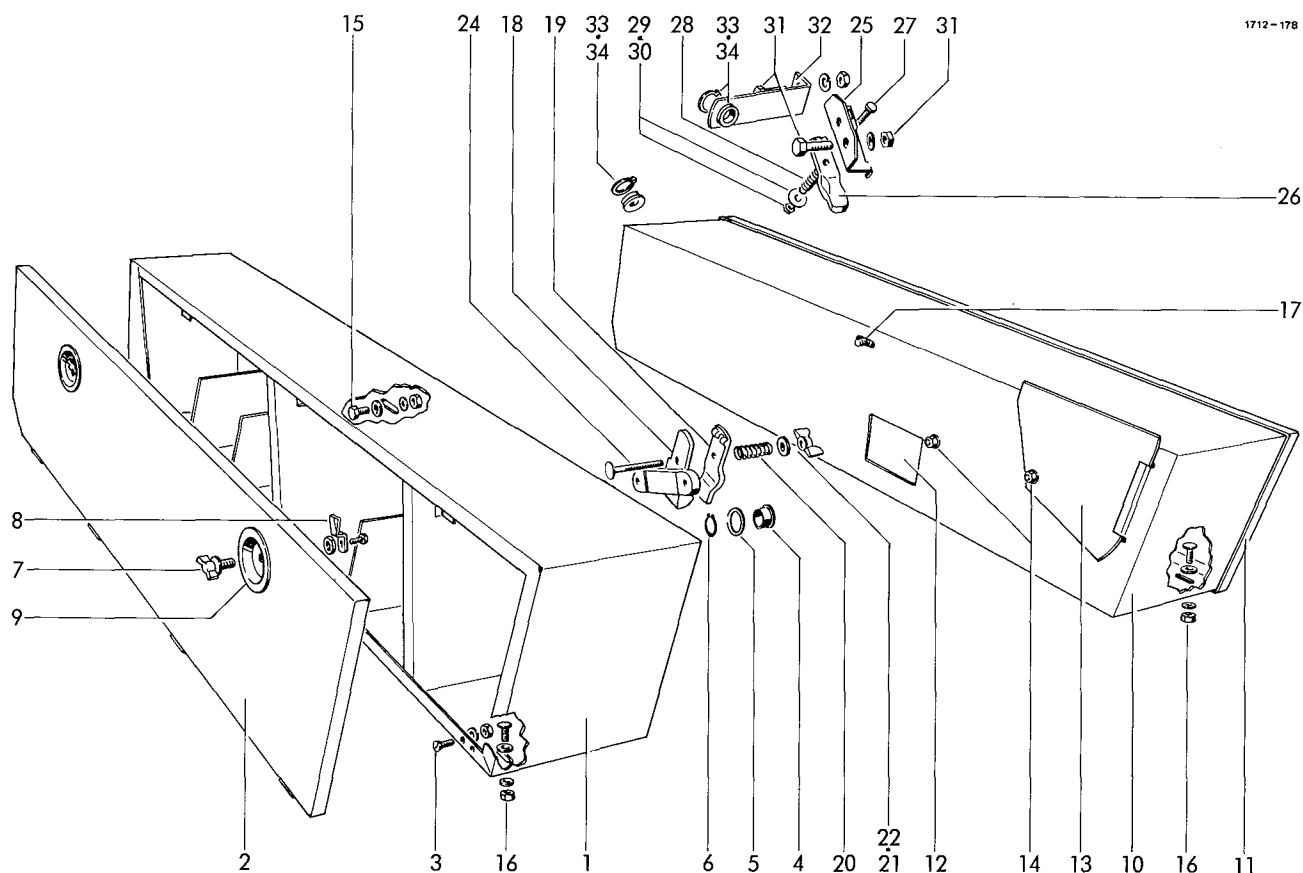

TWINE BOX / NET BOX

1	1713.27.01.01	box	1	17	0901.11.80.00	hex.bolt M12x20	1
2	1713.27.01.15	cover	1		0324.89.00.00	washer	1
3	0902.50.44.00	countersunk bolt M6x16	16		0911.10.12.00	spring washer	1
	0907.10.06.00	hex.nut M6	16	18-24	1101.22.14.00	twine tensioner	1
	0910.10.06.00	washer 6,4	16	18	0761.02.00.00	twine tensioner bottom part	1
	0911.10.06.00	spring washer A6	16	19	0761.03.00.00	twine tensioner top part	1
4	0361.08.00.00	twine guide eye	1	20	0940.10.71.00	tension spring	1
5	0910.80.92.00	washer	1	21	0910.15.06.00	washer 6,6	1
6	0912.10.20.00	safety ring 20x1,2	1	22	0908.31.06.00	wing nut M6	1
7-9	1713.27.02.01	cover lock cpl.	4	23*	0902.24.67.00	cheese head bolt for No.18	2
7	0938.29.82.00	lock handle	4		0907.10.06.00	hex.nut M6	2
8	0938.29.84.00	tounge	4		0910.15.06.00	washer 6,6	2
9	1713.27.02.10	cavity	4		0911.10.06.00	spring washer A6	2
10	1713.28.01.01	box	1	24	0903.10.26.00	cup head bolt M6x70	1
11	1713.28.01.15	cover	1				
12	1713.28.01.26	cover shield	1				
13	1713.28.01.27	cover shield	1				
14	0901.20.45.00	hex.bolt M6x16	2	25-30	1712.34.07.01	twine tensioner cpl.	1
	0907.60.06.00	safety nut NM6	2	25	1712.34.07.02	brake plate	1
	0910.64.06.00	washer A6,4	4	26	0761.03.00.00	twine tensioner top part	1
	0911.30.06.00	spring washer A6	2	27	0901.20.54.00	hex.bolt M6x45	1
15	0901.20.66.00	hex.bolt M8x20	1	28	0940.10.71.00	tension spring	1
	0907.10.08.00	hex.nut M8	1	29	0910.40.06.00	washer R6,6	1
	0910.10.08.00	washer 8,4	1	30	0907.60.06.00	safety nut NM6	1
	0911.10.08.00	spring washer A8	1	31	0901.21.06.00	hex.bolt M10x20	3
16	0903.10.41.00	cup head bolt M8x20	4		0907.10.10.00	hex.nut M10	3
	0907.10.08.00	hex.nut M8	4		0911.10.10.00	spring washer A10	3
	0328.52.00.00	washer	4	32	1712.34.07.12	guide arm	1
	0910.10.08.00	washer 8,4	4	33	0361.08.00.00	twine guide eye	2
	0911.10.08.00	spring washer A8	4	34	0912.10.20.00	safety ring	2

TWINE GUIDE

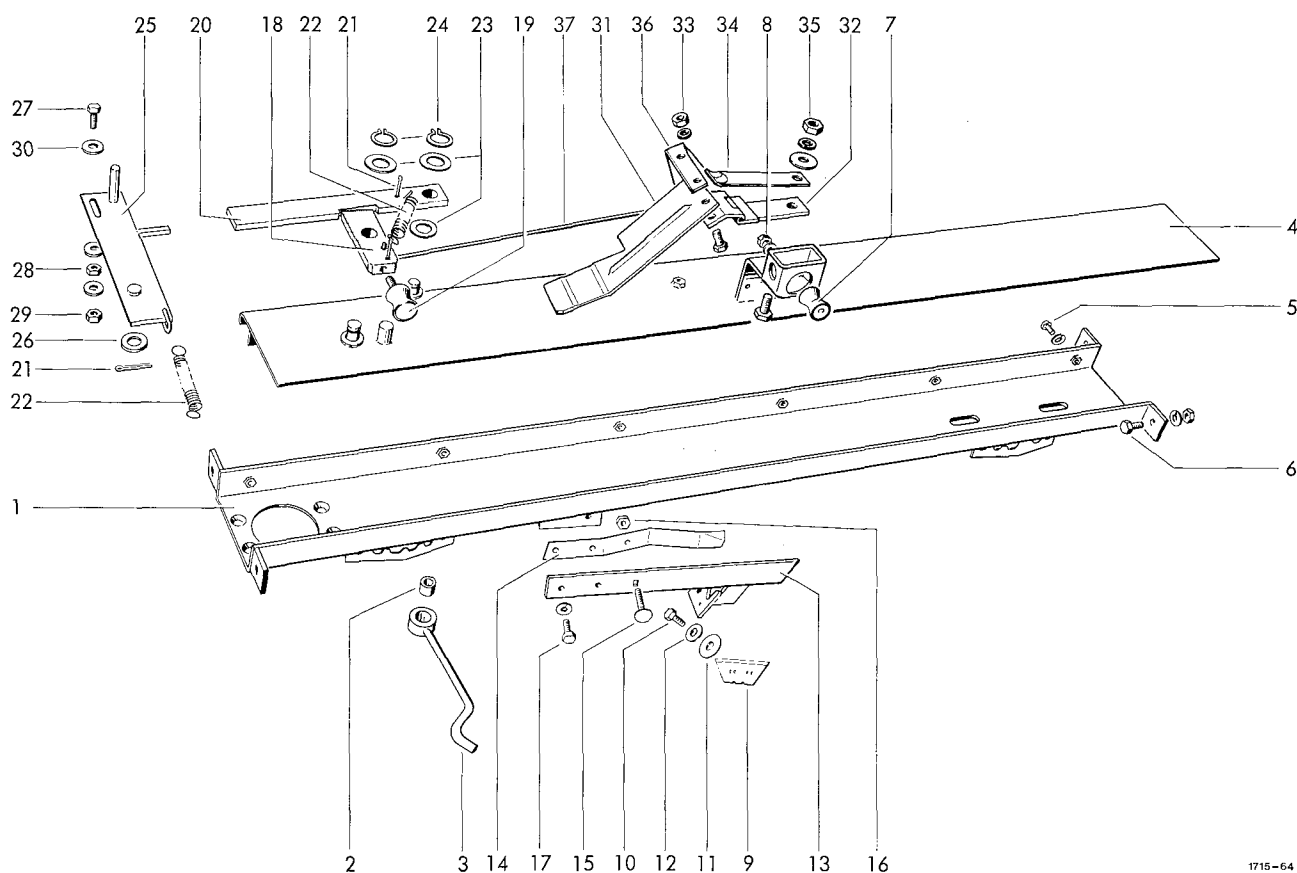

1715-64

HOUSING FOR TYING UNIT

1	1712.34.01.01	beam
2+3	1712.34.01.15	range spacer
2	0920.39.90.00	torsion roller
3	1712.34.01.17	hook
4	1712.34.01.20	cover shield
5	0901.20.66.00	hex.bolt M8x20
	0911.10.08.00	spring washer A8
6	0901.21.08.00	hex.bolt M10x25
	0907.10.10.00	hex.nut M10
	0911.10.10.00	spring washer A10
7	0924.53.60.00	guide roller
8	0907.10.06.00	hex.nut M6
	0911.10.06.00	spring washer A6
8a	0907.10.08.00	hex.nut M8

CUTTING UNIT

9	0982.40.01.00	knife
10	0901.20.42.00	hex.bolt M6x10
11	0940.88.06.00	plate spring
12	0910.10.06.00	washer 6,4
13	1712.34.04.21	lever
14	0940.65.37.00	leaf spring
15	0903.10.18.00	cup head bolt M6x30
16	0907.56.06.00	safety nut M6
17	0901.20.66.00	hex.bolt M8x20
	0911.10.08.00	spring washer A8

TRIPPING MECHANISM

1	18	1712.34.05.02	trip lever	1
2	19	0924.53.60.00	guide roller	1
2	20	1712.34.05.05	stop lever	1
2	21	0916.10.95.00	split pin 4x20	3
1	22	0940.20.48.00	tension spring	2
6	23	0910.10.13.00	washer 13	3
6	24	0912.10.12.00	safety ring 12x1	2
4	25	1712.34.05.10	tripping plate	1
4	26	0910.15.14.00	washer 14	1
4	27	0901.20.70.00	hex.bolt M8x30	1
1	28	0907.10.08.00	hex.nut M8	1
1	29	0907.56.08.00	hex.nut M8	1
1	30	0910.10.08.00	washer 8,4	3

THROWER

	31	1712.34.09.04	thrower	1
1	32	1712.34.09.05	hinge	1
1	33	0901.20.45.00	hex.bolt M6x16	2
1		0907.60.06.00	safety nut NM16	2
1		0910.10.06.00	washer 6,4	2
1	34	0940.64.92.00	leaf spring	1
1	35	0901.20.67.00	hex.bolt M8x22	1
1		0907.10.08.00	hex.nut M8	1
1		0910.80.18.00	washer	1
2		0911.10.08.00	spring washer A8	1
2	36	1712.34.09.18	angle	1
	37	1712.34.09.19	lift rod	1

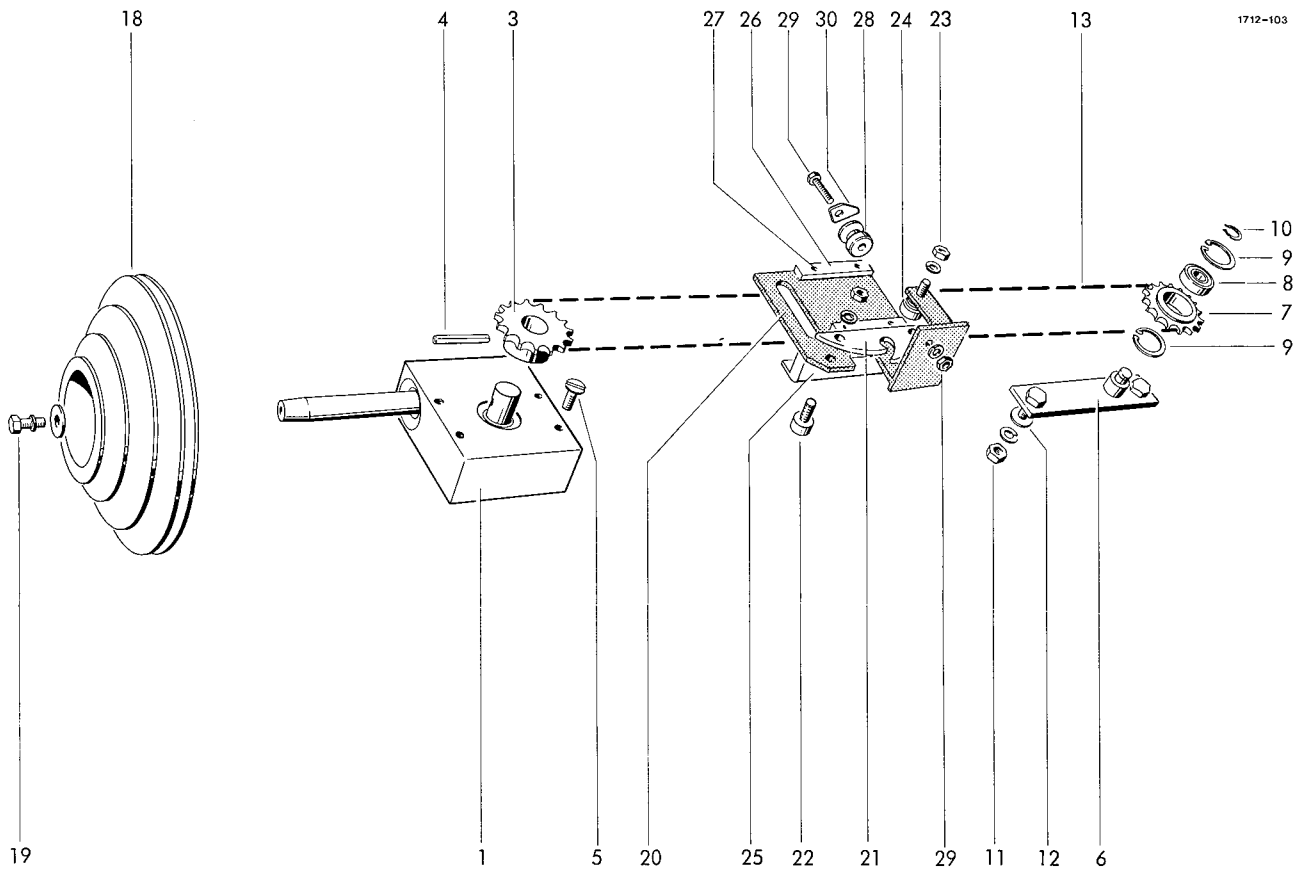

DRIVE

SLIDING CARRIAGE

1	0928.30.02.00	gear box	1	20	1712.34.03.01	base plate	1
3	0308.26.00.00	chain sprocket	1	21	1712.34.03.07	impacter plate	1
4	0915.51.58.00	expanding pin 6x40	1	22	0924.51.18.00	roller	3
5	0902.50.65.00	countersunk bolt M8x20	4	23	0907.10.08.00	hex.nut M8	3
6	1712.34.02.17	tension block	1		0911.10.08.00	spring washer A8	3
7-9	1712.34.02.21	chain sprocket cpl.	1	24	0910.10.08.00	washer 8,4	3
7	0309.47.00.00	chain sprocket	1	25	1712.34.03.17	guide piece	1
8	0922.12.51.00	ball bearing 6201-2RSR	1	26	1712.34.03.14	support plate	2
9	0912.15.32.00	safety ring 32x1,2	2	27	0915.40.32.00	ribbet nail	4
10	0912.10.12.00	safety ring 12x1	1	28	1712.34.03.20	roller	1
11	0907.10.10.00	hex.nut M10	2	29	0901.10.22.00	hex.bolt M6x50	1
	0911.10.10.00	spring washer A10	2		0907.10.06.00	hex.nut M6	1
12	0910.60.10.00	washer 10,5	2		0911.10.06.00	spring washer A6	1
13	0934.15.80.00	roller chain	1	30	1712.34.03.23	stop	1
14*	0934.60.27.00	inner link for No.13	1	31*	0907.10.06.00	hex.nut M6	1
15*	0934.61.07.00	inner link for No.13	1				
16*	0934.60.87.00	cranked link for No.13	1				
17*	0934.15.81.00	connecting link with roller for No.13	1				
18	0936.99.80.00	stepped pulley	1				
19	0901.20.68.00	hex.bolt M8x25	1				
	0910.40.09.00	washer R9	1				
	0911.10.08.00	spring washer A8	1				

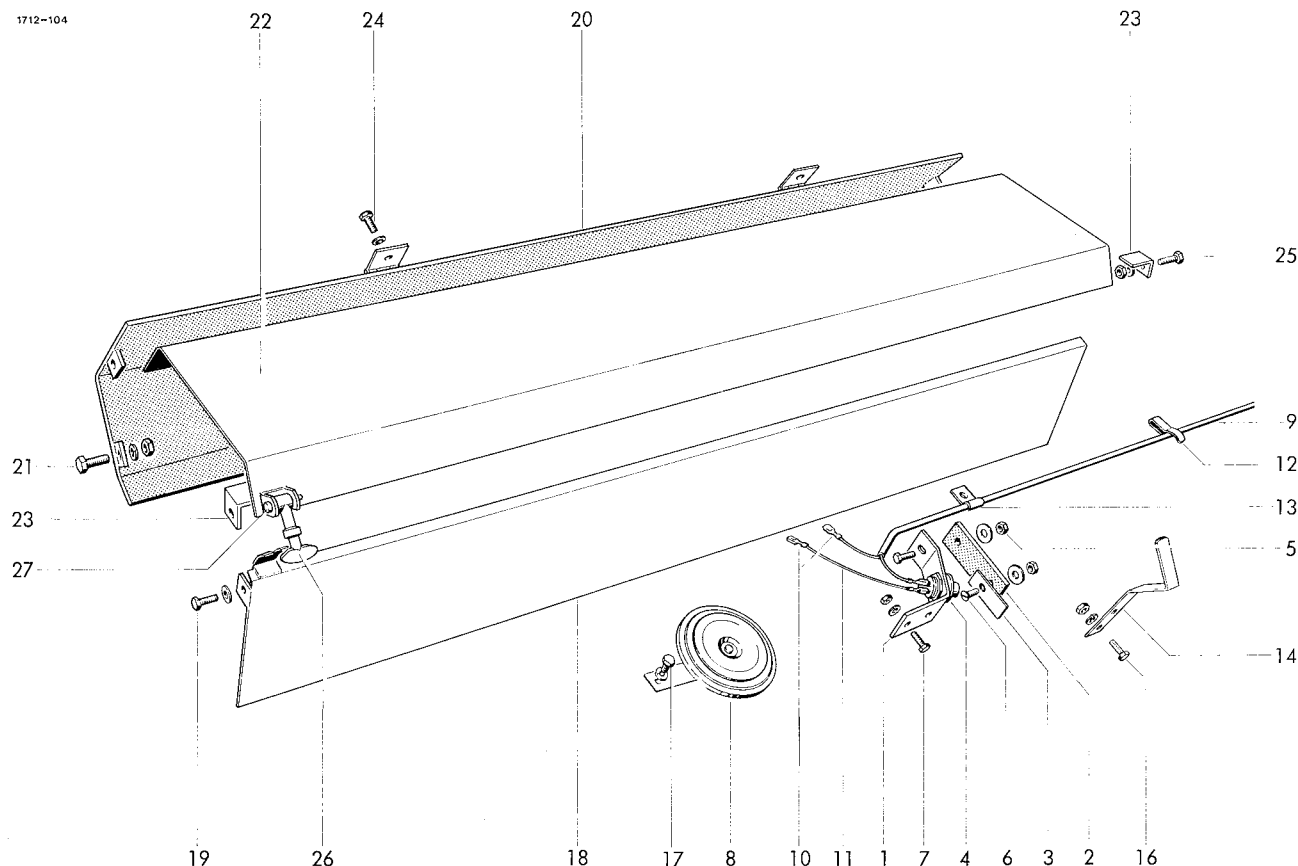

SIGNALING DEVICE

1-6	1712.34.06.01	switch cpl.	1	17	0901.20.61.00	hex.bolt M8x10	1
1	1712.34.06.02	holder	1		0911.10.08.00	spring washer A8	1
2	1712.34.06.03	link	1				
3	1712.34.06.04	strip	1			GUARDS	
4	0971.34.01.00	pressure switch	1				
5	0901.20.45.00	hex.bolt M6x16	1	18	1712.34.08.01	guide shield	1
	0907.10.06.00	hex.nut M6	1	19	0901.20.66.00	hex.bolt M8x20	2
	0910.40.06.00	washer R6,6	1		0907.10.08.00	hex.nut M8	2
6	0903.10.16.00	cup head bolt M6x20	1		0911.10.08.00	spring washer A8	2
	0907.10.06.00	hex.nut M6	1		0910.40.09.00	washer R9	2
	0910.40.06.00	washer R6,6	1	20	1712.34.08.08	cover shield	1
7	0901.20.45.00	hex.bolt M6x16	2	21	0901.21.08.00	hex.bolt M10x25	4
	0907.10.06.00	hex.nut M6	2		0907.10.10.00	hex.nut M10	4
	0911.10.06.00	spring washer A6	2		0911.10.10.00	spring washer A10	4
8	0971.26.80.00	signal horn	1	22	1712.34.08.26	cover	1
9	0972.19.05.00	cable with No.10	1	23	1712.34.08.16	stop	2
10	0972.38.81.00	connector	4	24	0901.20.64.00	hex.bolt M8x16	2
11	0972.10.01.00	cable cpl. with No.10	1		0907.10.08.00	hex.nut M8	2
12	0972.62.11.00	chassis clamp 12x28	2		0910.80.18.00	washer	2
13	0938.50.08.00	clamp	2		0911.10.08.00	spring washer A8	2
14	1712.34.06.29	angle	1	25	0901.21.06.00	hex.bolt M10x20	1
16	0901.20.45.00	hex.bolt M6x16	1		0907.10.10.00	hex.nut M10	1
	0907.10.06.00	hex.nut M6	1		0911.10.10.00	spring washer A10	1
	0911.10.06.00	spring washer A6	1	26	0938.20.40.00	cover lock	1
			27		0918.20.04.00	pin w.washer and split pin	1

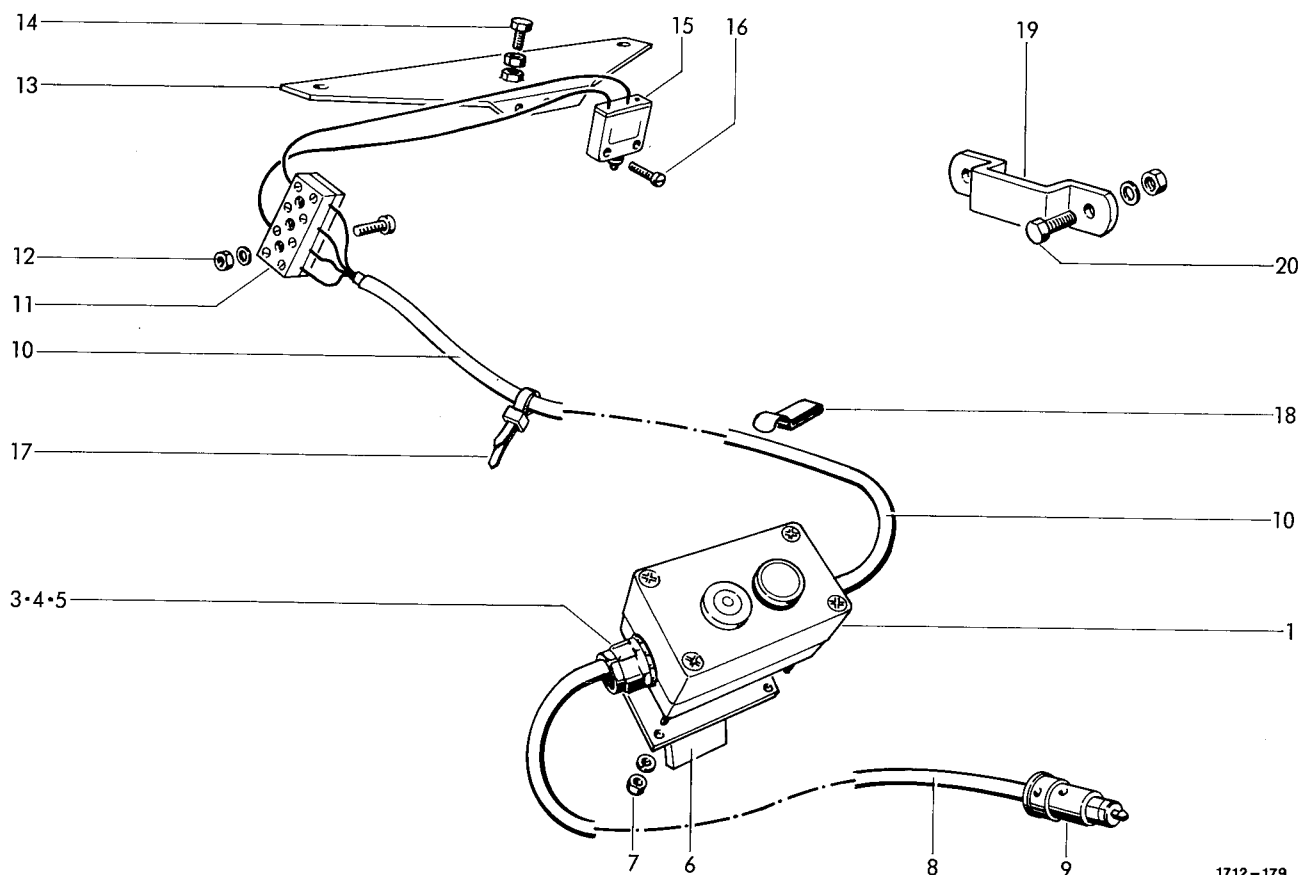

1712-179

SIGNAL DEVICE FOR TRACTOR

1-10	0971.41.10.00	starting cable cpl.	1	13	1712.37.12.61	holder	1
1	0971.41.11.00	controlling device cpl. with No.2	1	14	0901.20.45.00	hex.bolt M6x16	1
2*	0974.20.92.00	bulb	1	15	0907.10.06.00	hex.nut M16	1
3	0972.91.03.00	srewing	2	16	0971.41.01.00	feeler	1
4	0972.93.24.00	nut	2	17	0902.24.09.00	cheese head bolt M3x16	2
5	0972.90.33.00	reducing ring	2	18	0907.10.03.00	hex.nut M3	2
6	1701.30.11.47	holder	2	19	0911.10.03.00	spring washer A3	2
7	0902.24.29.00	cheese head bolt M4x20	1	20	0972.64.01.00	cable clip	2
	0911.10.04.00	spring washer A4	2		0972.62.12.00	chassis clamp	3
	0907.10.04.00	hex.nut M4	2		0938.60.99.00	bracket	1
8	0972.13.14.00	cable 1500 mm	1		0901.21.06.00	hex.bolt M10x20	2
9	0972.40.11.00	pin	1		0907.10.10.00	hex.nut M10	2
10	0972.13.15.00	cable 4500 mm	1		0911.10.10.00	spring washer A10	2
11	0972.51.04.00	connector	1				
12	0902.24.49.00	cheese head bolt M5x25	1				
	0907.10.05.00	hex.nut M5	1				
	0910.40.05.00	washer R5,5	1				

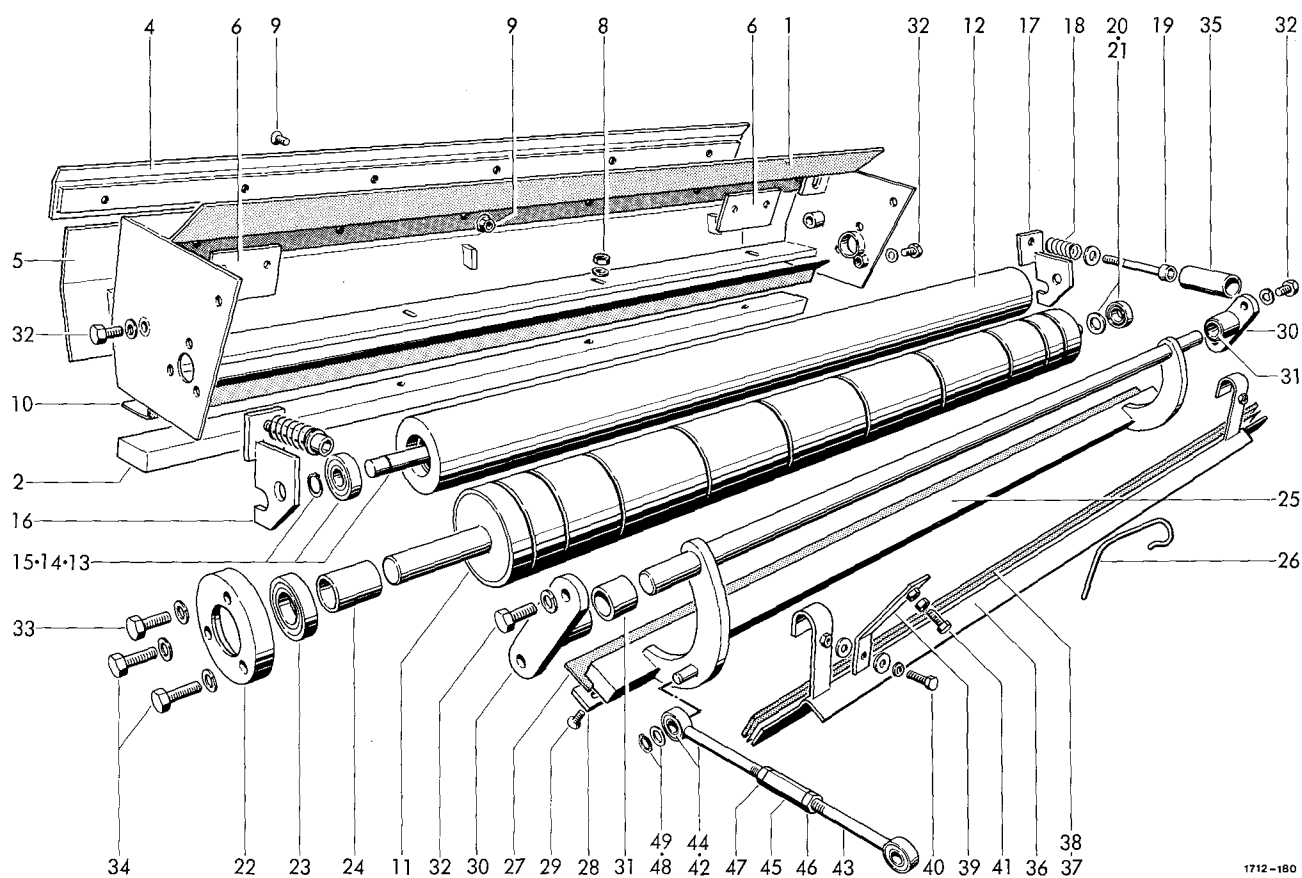

TYING BEAM

1	1712.37.01.01	beam	1	28	1712.37.01.55	bracket	1
2	1712.37.01.10	anvil	1	29	0902.60.34.00	countersunk bolt M6x20	16
4	1712.37.01.84	stripping device	1	30	1712.37.01.58	flange bearing with No.31	2
5	1712.37.01.80	cover shield	1	31	1712.37.01.62	bush	2
6	1712.37.01.83	plate	2	32	0901.21.06.00	hex.bolt M10x20	6
7*	0902.60.44.00	countersunk bolt for No.6	4		0911.10.10.00	spring washer A10	6
8	0902.10.66.00	cheese head bolt Inbus Plus	4	33	0901.21.11.00	hex.bolt M10x35	1
	0907.10.10.00	hex.nut M10	4		0911.10.10.00	spring washer A10	1
	0910.60.10.00	washer 10,5	4	34	0901.21.12.00	hex.bolt M10x40	2
9	0902.60.44.00	countersunk bolt M8x25	6		0911.10.10.00	spring washer A10	2
	0907.81.08.00	safety nut M8	6	35	0926.60.27.00	guard tube	2
10	1712.37.01.66	stripping device	1	36	1712.37.13.01	stripping device w.No.36+37	1
11	1712.37.01.18	roller	1	37	0938.96.20.00	nylon-fiber-texture	1
12-15	1712.37.01.24	tension roller cpl.	1	38	0938.96.21.00	adhesive tape	1
12	1712.37.01.25	roller	1	39	1712.37.13.08	angle	2
13	1712.37.01.28	shaft	1	40	0901.20.51.00	hex.bolt M6x30	2
14	0922.11.53.00	ball bearing 6202-2Z	2		0910.40.06.00	washer R6,6	4
15	0912.50.12.00	safety washer 12	2		0911.10.06.00	spring washer A6	2
16	1712.37.01.32	bearing right	1	41	0901.20.49.00	hex.bolt M6x25	2
17	1712.37.01.35	bearing left	1		0907.10.06.00	hex.nut M6	2
18	0940.12.70.00	tension spring	2				
19	0902.10.33.00	cheese head bolt M8x65	2			JOINT PARTS	
	0910.10.08.00	washer 8,4	2	42-47	1712.37.04.01	piston rod cpl.	1
20	0922.12.81.00	ball bearing 3001-2RS1	1	42	1712.37.04.02	eye bolt	1
21	0910.89.14.00	thrust washer	1	43	1712.37.04.06	eye bolt	1
22	1712.37.01.45	bearing	1	44	0920.39.92.00	bush	2
23	0922.19.18.00	bearing	1	45	0908.81.04.00	turnbuckle nut SPM 12	1
24	1712.37.01.47	spacer tube	1	46	0907.10.12.00	hex.nut M12	1
25	1712.37.01.49	knife beam	1	47	0907.10.13.00	hex.nut M12 left	1
26	0940.51.18.00	spring	10	48	0912.50.10.00	safety washer 10	1
27	1712.37.01.54	knife	1	49	0910.10.13.00	washer 13	1

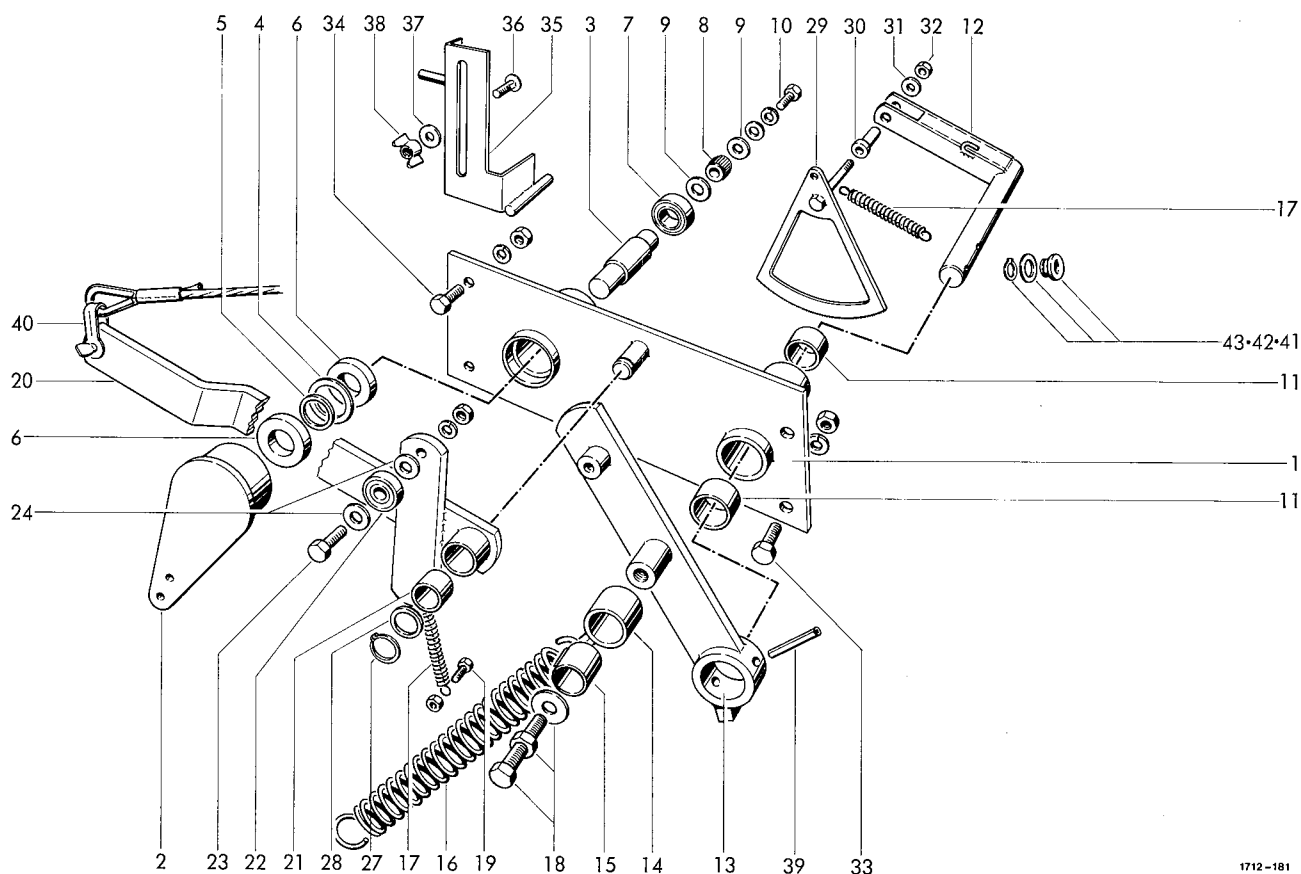

1712-181

CONTROL MECHANISM

1-11	1712.37.02.01	switch plate cpl.	1	21	0920.11.25.00	bush	1
1	1712.37.02.02	switch plate	1	22	0924.50.06.00	roller	1
2	1712.37.02.08	lever	1	23	0901.20.68.00	hex.bolt M8x25	1
3	1712.37.02.12	shaft	1		0907.10.08.00	hex.nut M8	1
4	0925.38.24.00	felt washer	1		0911.10.08.00	spring washer A8	1
5	0910.71.34.00	shim 1,0 mm	2	24	0910.70.43.00	washer 0,5 mm	2
6	0924.54.02.00	free-wheeling KK 17	2	27	0912.10.16.00	safety ring 16x1	1
7	0922.12.54.00	ball bearing 6203-2RS	1	28	0910.71.29.00	washer 1,5 mm	1
8	0362.09.00.00	roller	1	29	1712.37.02.68	segment	1
9	0910.80.24.00	washer	2	30	1712.37.02.72	bush	1
10	0901.20.45.00	hex.bolt M6x16	1	31	0910.64.06.00	washer A6,4	1
	0910.64.06.00	washer A6,4	1	32	0907.60.06.00	safety nut NM6	1
	0911.10.06.00	spring washer A6	1	33	0901.21.49.00	hex.bolt M12x30	2
11	0920.70.25.00	bush	2		0907.10.12.00	hex.nut M12	2
12	1712.37.02.25	knuckle joint	1		0911.10.12.00	spring washer A12	2
13	1712.37.02.31	lever	1	34	0901.21.08.00	hex.bolt M10x25	2
14+15	1712.37.02.36	link cpl.	1		0907.10.10.00	hex.nut M10	2
14	1712.37.02.37	link	1		0911.10.10.00	spring washer A10	2
15	0920.12.33.00	bush	1	35	1712.37.02.85	bevelled plate	1
16	0940.25.21.00	tension spring	1	36	0903.10.42.00	cup head bolt M8x25	1
17	0940.20.48.00	tension spring	2	37	0910.80.18.00	washer	1
18	0901.11.42.00	hex.bolt M12x55	1	38	0908.31.08.00	wing nut M8	1
	0907.10.12.00	hex.nut M12	1	39	0915.51.85.00	expanding pin 8x40	1
	0910.10.13.00	washer 13	1	40	0936.99.73.00	shackles	1
19	0901.20.47.00	hex.bolt M6x20	1	41	0361.08.00.00	twine guide eye	1
	0907.60.06.00	safety nut NM6	1	42	0910.80.92.00	washer	1
20-24	1712.37.02.51	lever cpl.	1	43	0912.10.20.00	safety ring 20x1,2	1
20	1712.37.02.52	lever	1				

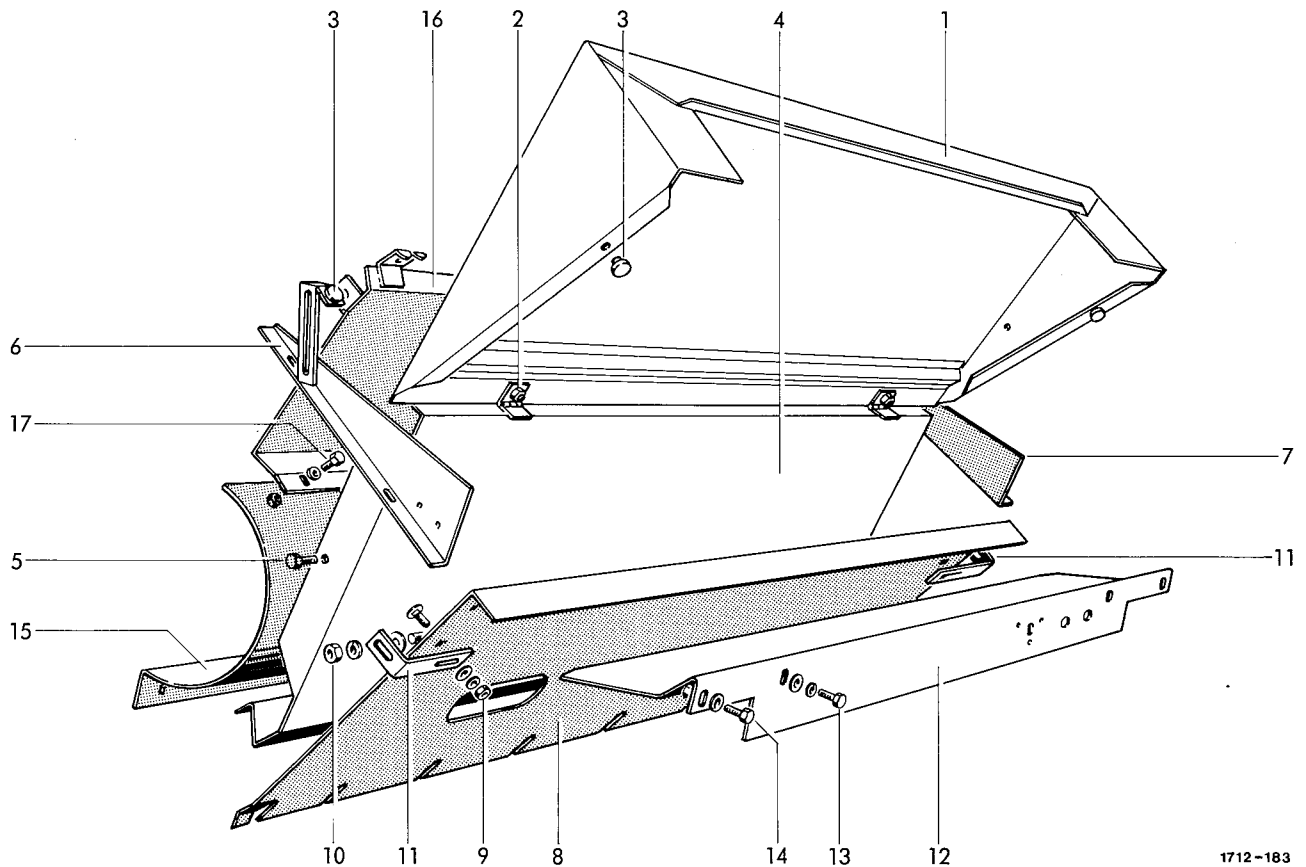

1712-183

GUARDS

1	1712.37.06.74	hood	1	11	1712.37.06.66	angle	2
2	0901.20.66.00	hex.bolt M8x20	2	12	1712.37.06.67	side shield	1
	0907.10.08.00	hex.nut M8	2	13	0901.20.68.00	hex.bolt M8x25	2
	0910.40.09.00	washer R9	2		0910.40.09.00	washer R9	2
	0911.10.08.00	spring washer A8	2		0911.10.08.00	spring washer A8	2
3	0938.98.59.00	buffer	3	14	0901.20.66.00	hex.bolt M8x20	2
4	1712.37.06.25	guard	1		0907.10.08.00	hex.nut M8	2
5	0901.21.06.00	hex.bolt M10x20	2		0910.40.09.00	washer R9	4
	0907.10.10.00	hex.nut M10	2		0911.10.08.00	spring washer A8	2
	0911.10.10.00	spring washer A10	2				
6	1712.37.06.35	guard	1			RACEWAY	
7	1712.37.06.39	guard	1				
8	1712.37.06.65	running-in shield	1	15	1712.37.07.01	cover shield	1
9	0903.10.16.00	cup head bolt M6x20	2	16	1712.37.07.05	lead plate	1
	0907.10.06.00	hex.nut M6	2	17	0901.20.42.00	hex.bolt M6x10	6
	0910.40.06.00	washer R6,6	2		0910.10.06.00	washer 6,4	12
	0911.10.06.00	spring washer A6	2		0911.10.06.00	spring washer A6	6
10	0901.21.08.00	hex.bolt M10x25	2				
	0907.10.10.00	hex.nut M10	2				
	0910.10.10.00	washer 10,5	2				
	0911.10.10.00	spring washer A10	2				

1712-184

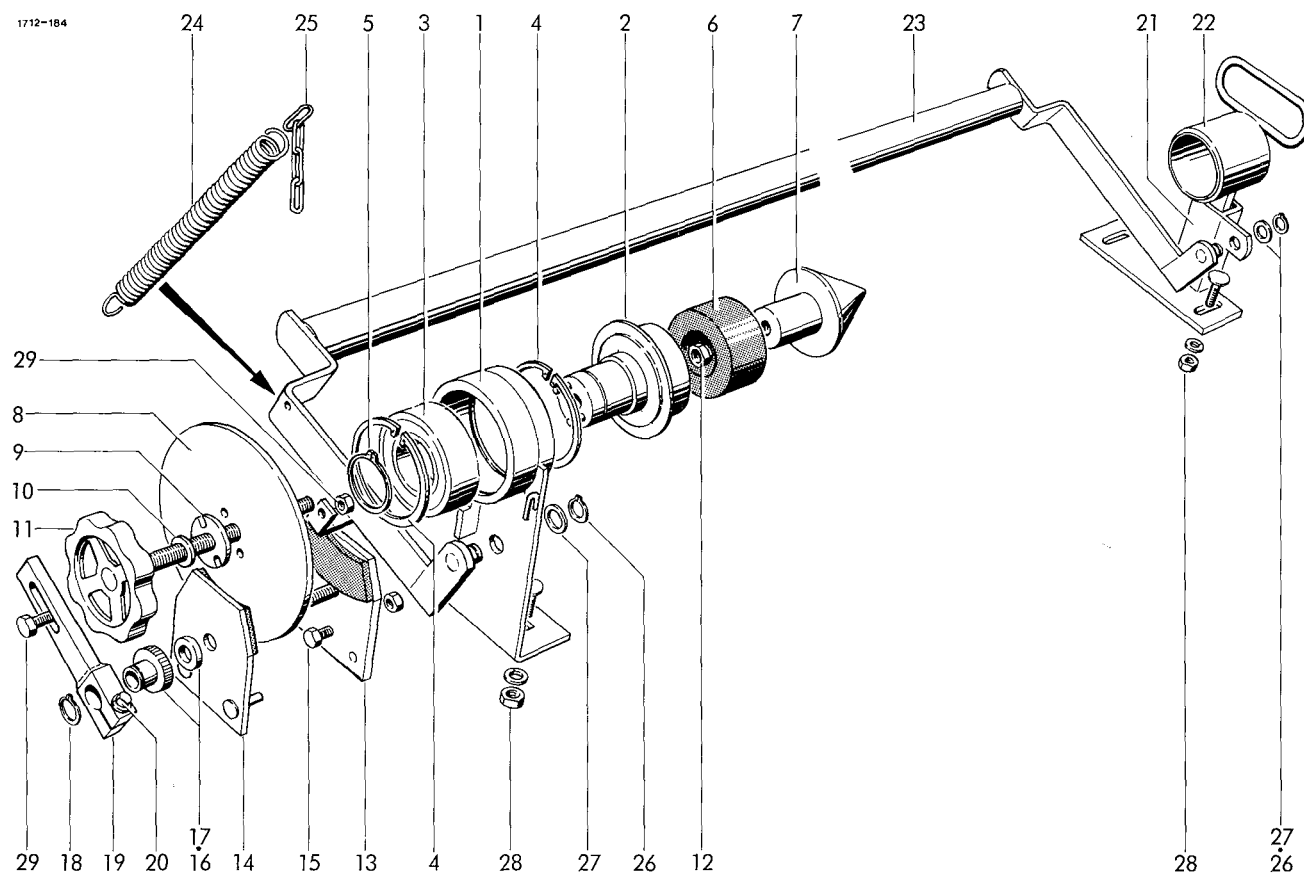

ROLLER BEARING WITH BRAKE

1-20	1712.37.10.01	bearing with brake	1	16	0320.49.00.00	knurling nut	1
1	1712.37.10.03	bearing plate	1	17	0922.93.19.00	thrust bearing	1
2	1712.37.10.09	hub	1	18	0912.10.18.00	safety ring 18x1,2	1
3	0922.20.19.00	ball bearing 3209-2RS	1	19	1712.37.10.49	lever	1
4	0912.15.85.00	safety ring 85x3	2	20	0901.20.51.00	hex.bolt M6x30	1
5	0912.10.45.00	safety ring 45x1,75	1		0910.10.06.00	washer 6,4	1
6	0328.89.00.00	ring	1	21	1712.37.10.57	support bearing	1
7	1712.37.10.19	mandrel	1	22	1712.37.10.62	support	1
8	1712.37.10.20	brake plate	1	23	1712.37.10.68	clamp	1
9	0328.88.00.00	washer	1	24	0940.23.47.00	tension spring	1
10	0910.10.13.00	washer 13	1	25	0935.51.04.00	chain 4 links	1
11	1712.37.10.24	spindle	1	26	0912.10.15.00	safety ring 15x1	2
12	0907.60.12.00	safety nut NM12	1	27	0903.10.71.00	washer 15	2
13-20	1712.37.10.31	brake	1	28	0903.10.71.00	cup head bolt M10x25	4
13	1712.37.10.32	plate	1		0911.10.10.00	spring washer A10	4
14	1712.37.10.39	plate	1		0907.10.10.00	hex.nut M10	4
15	0901.20.66.00	hex.bolt M8x20	1	29	0901.20.70.00	hex.bolt M8x30	1
	0907.22.08.00	hex.nut BM8	1		0907.10.08.00	hex.nut M8	1

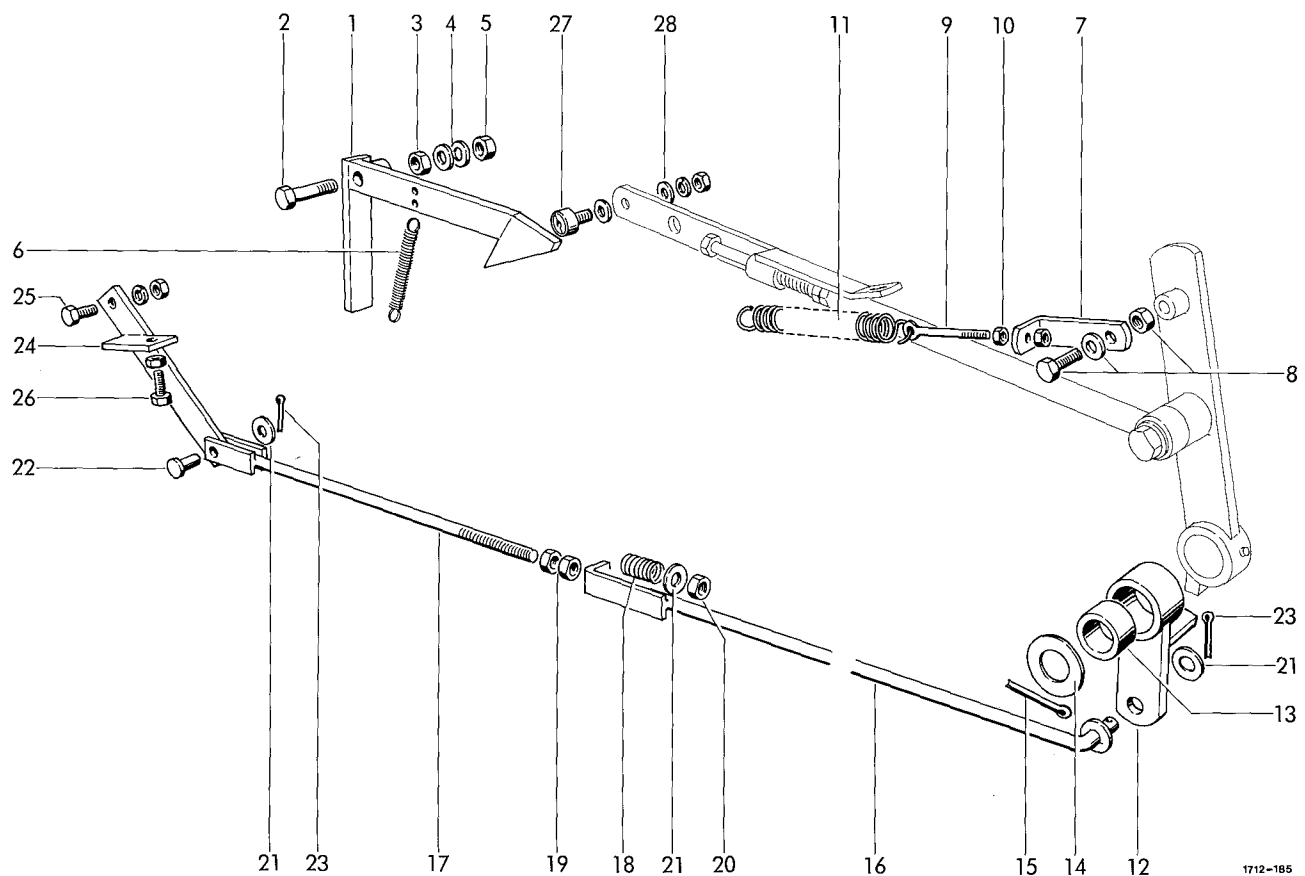

AUTOMATIC CLAMPING DEVICE

1	1712.37.11.01	ratchet	1	16	1712.37.11.28	lift rod	1
2	0901.11.43.00	hex.bolt M12x60	1	17	1712.25.07.14	rod	1
3	0907.10.12.00	hex.nut M12	1	18	0940.19.52.00	compression spring	1
4	0907.80.12.00	safety nut M12	1	19	0907.10.12.00	hex.nut M12	2
5	0910.10.13.00	washer 13	2	20	0907.80.12.00	safety nut M12	1
6	0940.20.48.00	tension spring	1	21	0910.10.13.00	washer 13	3
7	1712.37.11.12	angle	1	22	0917.50.83.00	pin	1
8	0901.21.10.00	hex.bolt M10x30	1	23	0916.10.97.00	split pin 4x25	2
	0907.10.10.00	hex.nut M10	1	24	1712.37.11.42	lever	1
	0910.10.10.00	washer 10,5	1	25	0901.21.49.00	hex.bolt M12x30	1
9	0903.36.06.00	eye bolt M6x60	1		0907.10.12.00	hex.nut M12	1
10	0907.10.06.00	hex.nut M6	2		0911.10.12.00	spring washer A12	1
11	0940.23.09.00	tension spring	1	26	0901.21.10.00	hex.bolt M10x30	1
12+13	1712.37.11.20	lever cpl.	1		0907.10.10.00	hex.nut M10	1
12	1712.37.11.21	lever	1	27	0924.51.18.00	roller	1
13	0920.13.74.00	bush	1	28	0910.10.08.00	washer 8,4	2
14	0910.10.25.00	washer 25	1		0911.10.08.00	spring washer A8	1
15	0916.11.36.00	split pin 6,3x40	1		0907.10.08.00	hex.nut M8	1

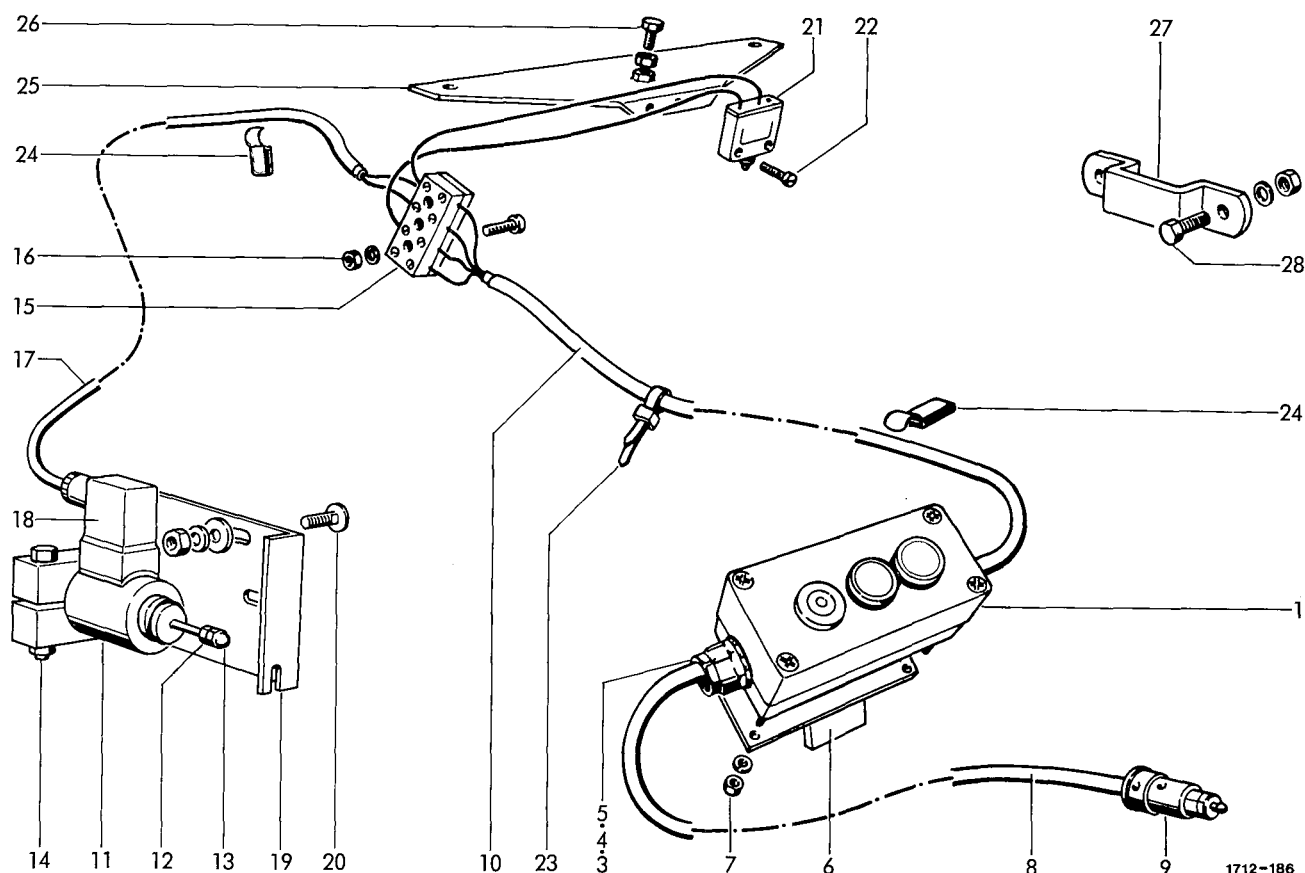

1712-186

ELECTRO-MAGNETIC RELEASE

1-10	0971.41.20.00	starting cable cpl.	1	17	1706.34.05.78	cable	1
1	0971.41.21.00	control housing cpl. w.No.2	1	18	0972.40.25.00	socket	1
2*	0974.20.92.00	bulb	2	19	1712.37.12.47	holder	1
3	0972.91.03.00	screwing	2	20	0903.10.41.00	cup head bolt M8x20	2
4	0972.93.24.00	nut	2		0907.10.08.00	hex.nut M8	2
5	0972.90.33.00	reducing ring	2		0910.10.08.00	washer 8,4	2
6	1712.37.12.18	holder	1		0911.10.08.00	spring washer A8	2
7	0902.24.29.00	cheese head bolt M4x20	2	21	0971.41.01.00	feeler	1
	0911.10.04.00	spring washer A4	2	22	0902.24.09.00	cheese head bolt M3x16	2
	0907.10.04.00	hex.nut M4	2		0907.10.03.00	hex.nut M3	2
8	0972.13.14.00	cable 1500 mm	1		0911.10.03.00	spring washer A3	2
9	0972.40.11.00	pin	1	23	0972.64.01.00	cable clip	n8
10	0972.15.45.00	cable 4500mm	1	24	0972.62.12.00	chassis clamp	n8
11	0971.41.09.00	stroke magnet	1	25	1712.37.12.61	holder	1
12	0907.10.05.00	hex.nut M5	1	26	0901.20.45.00	hex.bolt M6x16	1
13	0908.57.05.00	domed cap nut M5	1		0907.10.06.00	hex.nut M6	1
14	0901.10.64.00	hex.bolt M8x60	1	27	0938.60.99.00	holder	1
	0907.10.08.00	hex.nut M8	1	28	0901.21.06.00	hex.nut M10x20	2
	0911.10.08.00	spring washer A8	1		0907.10.10.00	hex.nut M10	2
15	0972.51.04.00	connector	1		0911.10.10.00	spring washer A10	2
16	0902.24.49.00	cheese head bolt M5x25	1				
	0907.10.05.00	hex.nut M5	1				
	0911.10.05.00	spring washer A5	1				

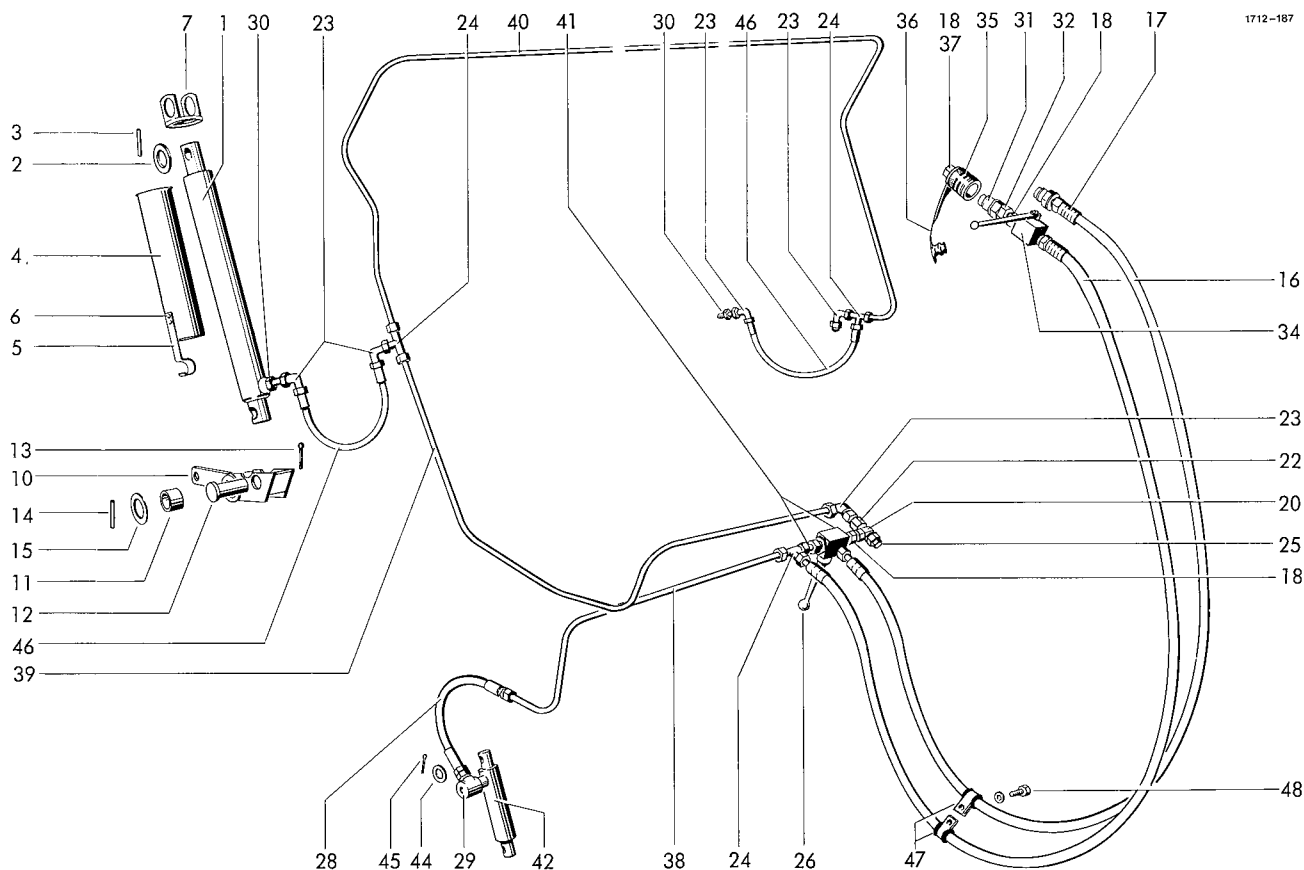

HYDRAULIC SYSTEM

1	0951.11.40.00	hydr. cylinder	2	23	0955.34.04.00	adjustable angle connection	5
1a*	0951.51.06.00	set of seals for No.1	2	24	0955.16.67.00	t-connector 12	3
2	0910.15.30.00	washer 30	3	25	0952.26.01.00	non return valve	1
3	0915.51.59.00	expanding pin 6x45	3	26	0952.13.60.00	ball valve 12	1
4-6	1712.46.02.01	support cpl.	2	27*	0901.20.66.00	hex.bolt M8x20 for No.26	2
4	1712.46.02.02	support	2		0911.10.08.00	spring washer A8	2
5	0940.64.74.00	leaf spring	2	28	0954.12.06.00	high pressure hose	1
6	0914.15.47.00	rivet 5x10	4	29	0955.31.16.00	choke-free banjo coupling	1
7	1712.46.02.10	support bearing	2	30	0955.60.33.00	straight connection	2
10+11	1712.46.03.01	tipping bearing cpl.	1	31	0954.31.22.00	coupling plug 10	1
10	1712.46.03.02	whip	1	32	0955.60.43.00	straight connection	
11	0920.15.34.00	bush	2			with shaft 12	1
12	0917.52.65.00	pin	1	33*	0954.31.80.00	orifice washer for No.29	1
13	0916.11.36.00	split pin 6,3x40	1	34	0952.13.03.00	ball valve	1
14	0915.51.87.00	expanding pin 8x50	1	35	0954.31.01.00	coupling sleeve	2
15	0910.81.66.00	washer	1	36	0954.32.10.00	dust plug	2
16	0954.12.66.00	high pressure hose	2	37	5633.13.09.06	plate	2
17	0954.31.20.00	coupling plug	1	38	1712.46.04.31	tubing	1
18	0955.91.10.00	cap nut 12	6	39	1712.46.04.32	tubing	1
19*	0955.96.08.00	cutting ring 12 for No.18	4	40	1712.46.04.33	tubing	1
20	0955.30.41.00	banjo coupling	1	41	1712.46.04.34	tubing	2
21*	0925.40.19.00	seal A18x24 for No.20	1				
22	0955.42.04.00	straightconnection	1				

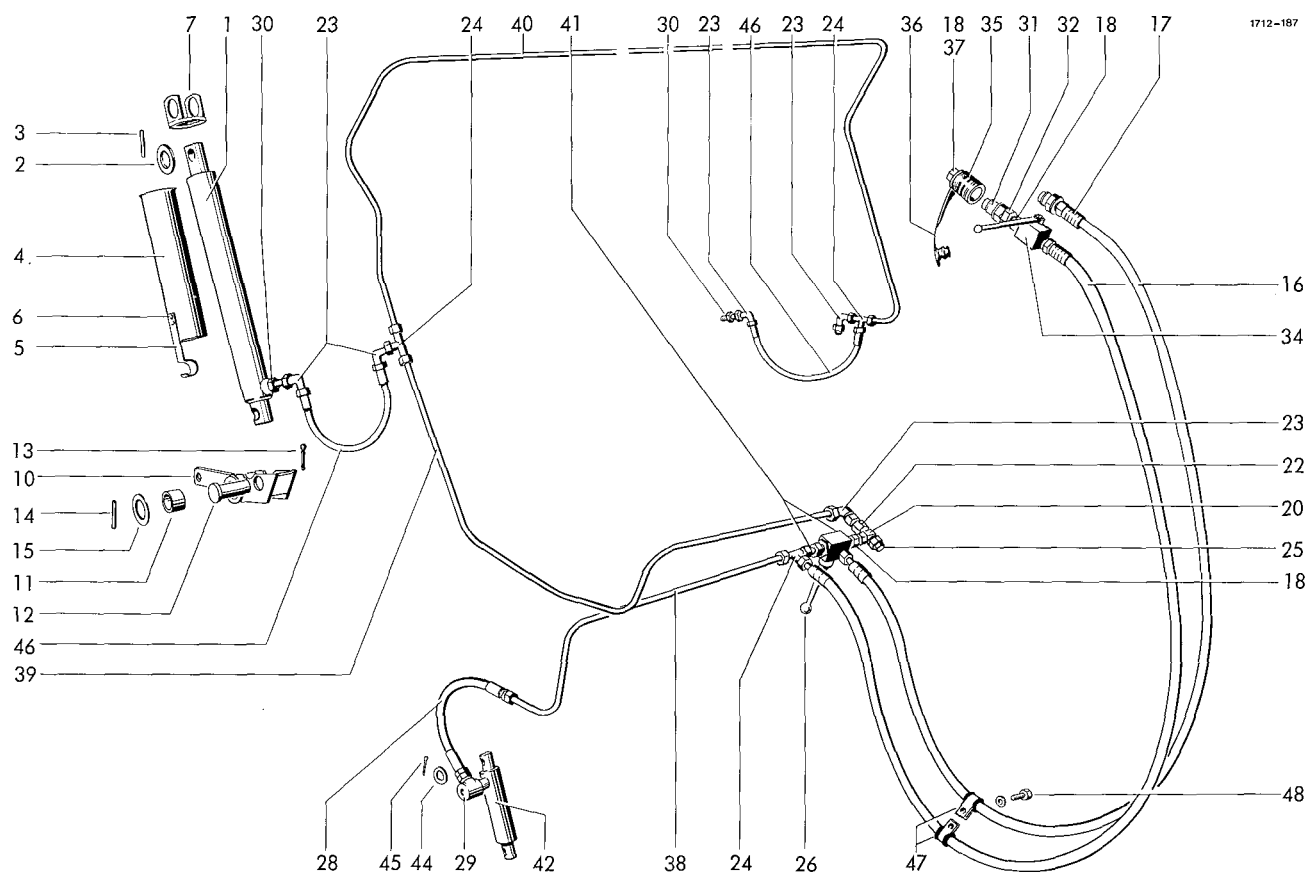

42	0951.11.44.00	hydr. cylinder	1	49*	0910.30.19.00	washer 19	2
43*	0951.51.44.00	set of seals for No.42	1	50*	0955.88.04.00	plug	1
44	0910.10.17.00	washer 17	1	51*	0925.24.03.00	+seal	1
45	0916.10.99.00	split pin 4x32	1	52*	1712.46.90.00	ohydr. distributor f.tractor	1
46	0954.12.17.00	high pressure hose	2				
47	0954.62.43.00	clamp	2				
48	0901.20.47.00	hex.bolt M6x20	1				
	0911.10.06.00	spring washer A6	1				

o = extra equipment

+ = without chain lubrication unit

see also J 10

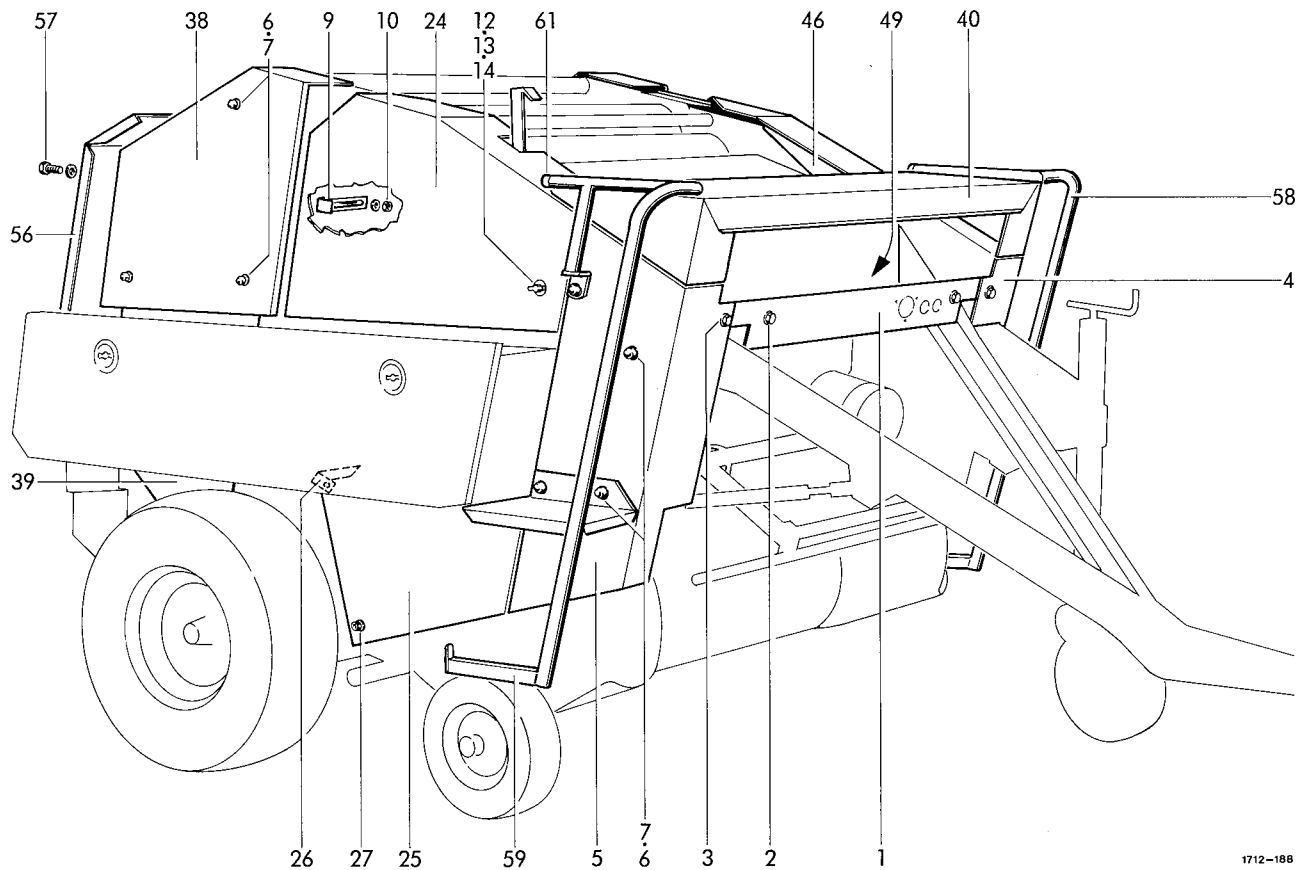

1712-188

GUARDS

1	1712.37.06.67	side shield	1	19	1713.51.04.46	lock	1
2	0901.20.68.00	hex.bolt M8x25	2	20	0903.10.41.00	cup head bolt M8x20	2
	0910.40.09.00	washer R9	2		0910.40.09.00	washer R9	2
	0911.10.08.00	spring washer A8	2		0907.60.08.00	safety nut NM8	2
3	0901.20.66.00	hex.bolt M8x20	2	21	0907.60.10.00	safety nut NM10	2
	0907.10.08.00	hex.nut M8	2	22	1713.51.04.51	strip	2
	0910.40.09.00	washer R9	4	23	0901.20.66.00	hex.bolt M8x20	2
	0911.10.08.00	spring washer A8	4		0907.60.08.00	safety nut NM8	2
4	1713.51.02.07	guard	1	24	1713.51.05.02	guard	1
5	1713.51.03.07	guard	1	25	1713.51.05.30	guard	1
6	0907.10.12.00	hex.nut M12	11	26	1713.51.05.33	holder	1
	0910.10.13.00	washer 13	11	27	0907.10.08.00	hex.nut M8	2
7	0938.90.64.00	plug	11		0910.10.08.00	washer 8,4	2
8	1713.51.04.02	guard	1	28*	0901.20.45.00	hex.bolt M6x16 for No 25	1
9	1713.51.04.10	lock	2		0910.10.06.00	washer 6,4	1
10	0901.20.66.00	hex.bolt M8x20	4	29	1713.51.06.01	cover	1
	0907.60.08.00	safety nut NM8	4	30	1713.51.06.07	rod	1
	0910.40.09.00	washer R9	4	31	1713.51.06.08	lock	1
11*	0912.10.12.00	safety ring for No 8+24	2	32	1713.51.06.09	bush	1
12-14	0938.29.81.00	cover lock cpl.	4	33	0901.20.70.00	hex.bolt M8x30	1
12	0938.29.83.00	housing with nut	4		0328.14.00.00	washer	1
13	0938.29.84.00	tounge	4		0911.30.12.00	spring washer B12	1
14	0938.29.82.00	lock handle	4		0907.10.08.00	hex.nut M8	1
15	1713.51.04.30	guard	1	34	0901.20.66.00	hex.bolt M8x20	2
16*	0901.20.45.00	hex.bolt M6x16 for No 15	1		0910.10.08.00	washer 8,4	4
	0907.60.06.00	safety nut NM6	1		0907.60.08.00	safety nut NM8	2
17	0907.60.12.00	safety nut NM12	1	35	0901.20.66.00	hex.bolt M8x20	1
	0910.10.13.00	washer 13	1		0910.10.08.00	washer 8,4	2
18	1713.51.04.40	cover	1		0907.10.08.00	hex.nut M8	1

continuation K 11

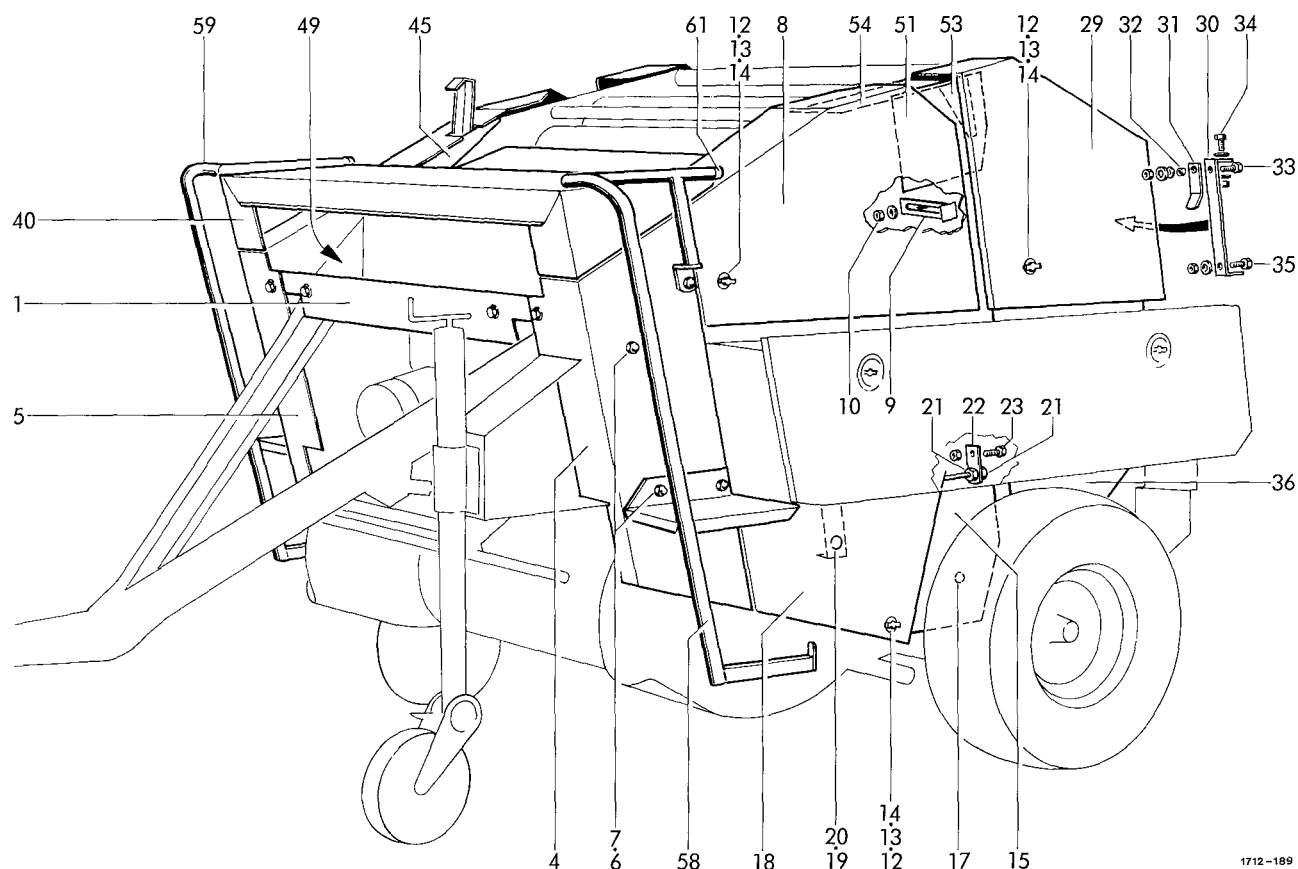

1712-189

36	1713.51.06.27	guard	1	49	1713.51.08.33	depot	1
37*	0907.10.12.00	hex.nut M12 for No36+39	6	50*	0901.20.66.00	hex.bolt M8x20 for No 49	4
	0910.10.13.00	washer 13	6		0907.10.08.00	hex.nut M8	4
38	1713.51.07.01	guard	1		0910.40.09.00	washer R9	4
39	1713.51.07.09	guard	1		0911.10.08.00	spring washer A8	4
		GUARDS		51	1712.51.10.01	guard	1
				52*	0901.20.45.00	hex.bolt M6x16 for No 51	2
					0907.10.06.00	hex.nut M6	2
40	1712.37.06.74	hood	1		0911.10.06.00	spring washer A6	2
41*	1712.37.06.06	hood bracket for No 40	1	53	1712.51.10.05	plate	1
42*	0901.20.53.00	hex.bolt M6x40 for No 41	2	54	1712.51.10.06	plug	1
	0907.10.06.00	hex.nut M6	6	55*	0902.54.42.00	countersunk bolt for No 54	2
	0907.60.06.00	safety nut NM6	2	56	1712.51.13.01	guard	1
	0910.40.06.00	washer R6,6	8		0907.10.06.00	hex.nut M6	2
43*	0901.20.66.00	hex.bolt M8x20 for No 40	2		0911.10.06.00	spring washer A6	2
	0907.10.08.00	hex.nut M8	2	57	0901.20.71.00	hex.bolt M8x35	2
	0910.40.09.00	washer R9	2		0910.10.08.00	washer 8,4	2
	0911.10.08.00	spring washer A8	2			LADDERS	
44*	0938.98.59.00	buffer for No 40	2				
45	1712.37.06.35	guard	1				
46	1712.37.06.39	guard	1	58	1713.51.14.01	ladder left	1
47*	0905.19.11.00	tapping screw for No 45+46	5	59	1713.51.14.12	ladder right	1
	0910.40.06.00	washer R6,6	5	60*	0901.20.70.00	hex.bolt for No 58+59	2
48*	0901.20.45.00	hex.bolt for No 45	1		0907.10.08.00	hex.nut M8	2
	0910.40.06.00	washer R6,6	1		0911.10.08.00	spring washer A8	2
	0911.10.06.00	spring washer A6	1		0910.40.09.00	washer R9	2
	0907.10.06.00	hex.nut M6	1	61	0938.90.58.00	plug	2

No 40 - 50 not used on net tying device

see also K 10

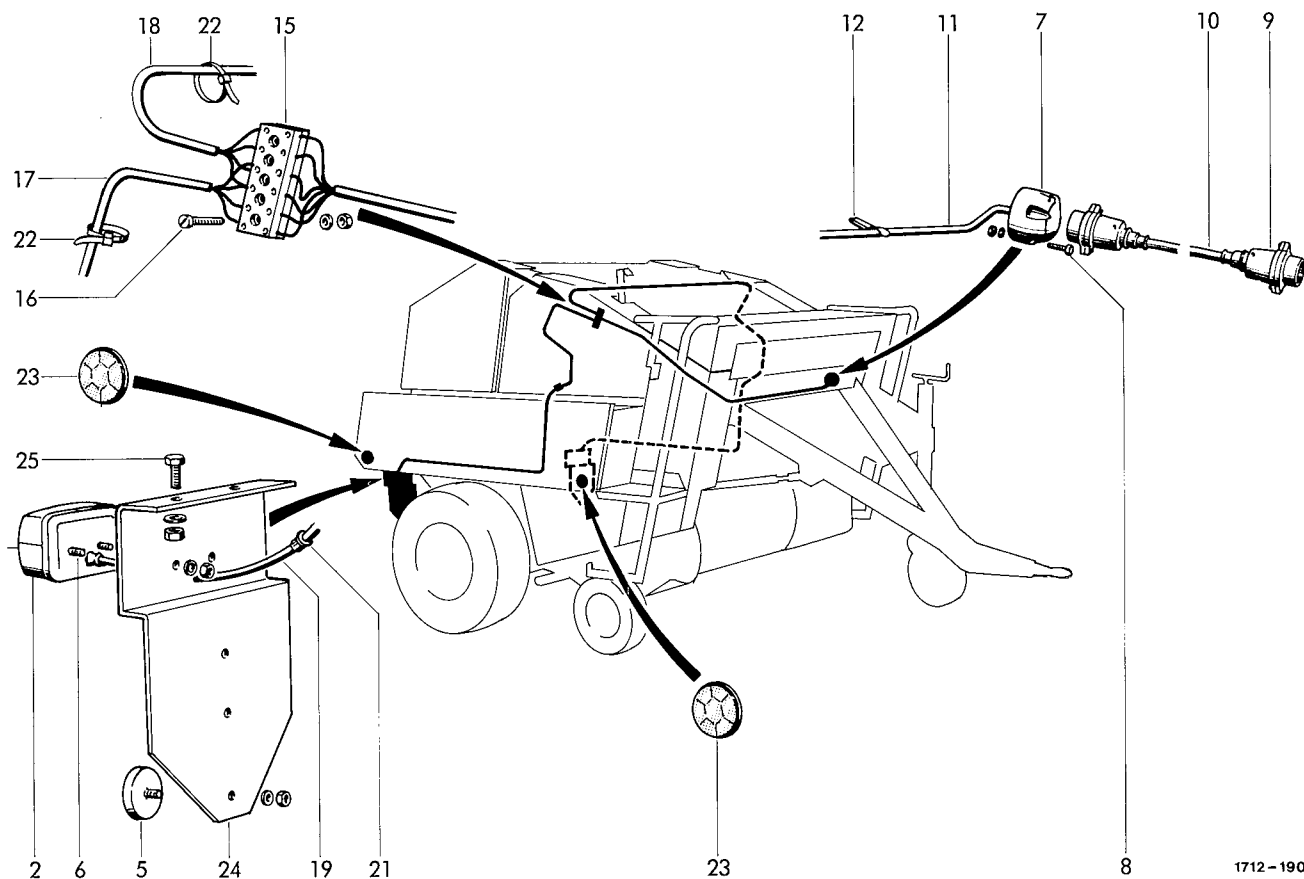

1712-190

LIGHTING SYSTEM

1*	0974.10.01.00	lamp BBSK 215 li.	1	13*	0972.62.12.00	chassis clamp 12x40	
2	0974.10.02.00	lamp BBS 215 re.	1			for No 11	5
3*	0974.20.38.00	bulb for No 1+2	4	14*	0972.64.02.00	cable clip for No 11	1
		RL 12V 21W	15		0972.51.36.00	connector	1
4*	0974.20.07.00	bulb for No 1+2	2	16	0902.24.31.00	cheese head bolt M4x25	2
		G 12V 10W			0907.10.04.00	hex.nut M4	2
5	0974.42.01.00	reflex reflector R13 C	2		0911.10.04.00	spring washer A4	2
6	0902.24.45.00	cheese head bolt M5x16	4	17	1713.63.06.10	cable cpl.	1
	0907.10.05.00	hex.nut M5	4	18	1713.63.06.16	cable cpl.	1
	0911.10.05.00	spring washer A5	4	19	1713.63.06.21	cable cpl.	2
7	0972.46.01.00	socket A7	1	20*	0938.50.08.00	clamp for No 11	1
8	0902.24.52.00	cheese head bolt M5x35	3	21	0972.60.02.00	guide	4
	0907.10.05.00	hex.nut M5	3	22	0972.64.01.00	cable clip also for No 19	18
	0911.10.05.00	spring washer A5	3	23	0974.46.01.00	reflex reflector RD 60 gelb	4
9+10	0972.16.86.00	cable cpl. 6x1,0x3000	1	24	1713.63.01.01	holder	2
9	0972.46.02.00	pin	2	25	0901.20.47.00	hex.bolt M6x20	4
10	0972.16.36.00	cable 6x1,0x3000	1		0907.10.06.00	hex.nut M6	4
11	0972.16.23.00	cable 6x1,0x2350	1		0911.10.06.00	spring washer A6	4
12	0972.62.11.00	chassis clamp 12x28	3				

Part No.	Page	No.	Part No.	Page	No.	Part No.	Page	No.	Part No.	Page	No.
0903.10.43.00	C 45	18	0907.10.08.00	B 40	39a	0907.10.12.00	C 45	7	0907.60.16.00	C 45	5
0903.10.45.00	C 45	19	0907.10.08.00	B 50	12	0907.10.12.00	D 30	10	0907.60.21.00	B 20	10
0903.10.70.00	B 10	17	0907.10.08.00	H 10	15	0907.10.12.00	E 10	23	0907.60.21.00	B 25	10
0903.10.71.00	B 10	21	0907.10.08.00	H 10	16	0907.10.12.00	H 50	46	0907.80.08.00	B 41	59
0903.10.71.00	C 20	23	0907.10.08.00	H 20	8a	0907.10.12.00	H 51	18	0907.80.12.00	H 55	4
0903.10.71.00	C 30	27	0907.10.08.00	H 20	28	0907.10.12.00	H 51	33	0907.80.12.00	H 55	20
0903.10.71.00	H 54	27	0907.10.08.00	H 20	35	0907.10.12.00	H 55	3	0907.81.08.00	C 20	10
0903.10.71.00	H 54	28	0907.10.08.00	H 30	23	0907.10.12.00	H 55	19	0907.81.08.00	H 50	9
0903.10.72.00	B 50	13	0907.10.08.00	H 40	19	0907.10.12.00	H 55	25	0908.10.30.00	B 20	15
0903.36.06.00	H 55	9	0907.10.08.00	H 40	24	0907.10.12.00	K 10	6	0908.20.18.00	A 10	7
0903.39.13.00	B 50	8	0907.10.08.00	H 51	23	0907.10.12.00	K 11	37*	0908.31.06.00	H 10	22
0903.80.11.00	D 20	20	0907.10.08.00	H 53	2	0907.10.13.00	B 40	30	0908.31.08.00	H 51	38
0904.70.40.00	H 52	11	0907.10.08.00	H 53	14	0907.10.13.00	H 50	47	0908.57.05.00	H 56	13
0904.70.51.00	C 10	6	0907.10.08.00	H 54	29	0907.10.16.00	A 10	12	0908.81.04.00	H 50	45
0905.19.11.00	C 30	3	0907.10.08.00	H 55	28	0907.10.20.00	B 20	7	0908.82.04.00	B 40	28
0905.19.11.00	C 30	6	0907.10.08.00	H 56	14	0907.10.20.00	B 20	19	0908.88.03.00	A 10	4
0905.19.11.00	K 11	47*	0907.10.08.00	H 56	20	0907.10.20.00	B 25	7	0910.10.06.00	C 30	4
0907.10.03.00	H 45	16	0907.10.08.00	K 10	3	0907.10.20.00	B 25	17	0910.10.06.00	C 45	27
0907.10.03.00	H 56	22	0907.10.08.00	K 10	27	0907.10.21.00	B 20	8	0910.10.06.00	H 10	3
0907.10.04.00	B 40	52	0907.10.08.00	K 10	33	0907.10.21.00	B 25	8	0910.10.06.00	H 20	12
0907.10.04.00	H 45	7	0907.10.08.00	K 10	35	0907.22.08.00	H 54	15	0910.10.06.00	H 20	33
0907.10.04.00	H 56	7	0907.10.08.00	K 11	43*	0907.56.06.00	H 20	16	0910.10.06.00	H 53	17
0907.10.04.00	K 20	16	0907.10.08.00	K 11	50*	0907.56.08.00	H 20	29	0910.10.06.00	H 54	20
0907.10.05.00	H 45	12	0907.10.08.00	K 11	60*	0907.56.12.00	D 30	3	0910.10.06.00	K 10	28*
0907.10.05.00	H 56	12	0907.10.10.00	B 10	2	0907.60.06.00	H 10	14	0910.10.08.00	B 41	58
0907.10.05.00	H 56	16	0907.10.10.00	B 10	5*	0907.60.06.00	H 10	30	0910.10.08.00	H 10	15
0907.10.05.00	K 20	6	0907.10.10.00	B 10	14	0907.60.06.00	H 20	33	0910.10.08.00	H 10	16
0907.10.05.00	K 20	8	0907.10.10.00	B 10	17	0907.60.06.00	H 51	19	0910.10.08.00	H 20	30
0907.10.06.00	C 31	16	0907.10.10.00	B 10	18	0907.60.06.00	H 51	32	0910.10.08.00	H 30	24
0907.10.06.00	C 31	17	0907.10.10.00	B 10	21	0907.60.06.00	K 10	16*	0910.10.08.00	H 50	19
0907.10.06.00	C 45	27	0907.10.10.00	B 10	23	0907.60.06.00	K 11	42*	0910.10.08.00	H 55	28
0907.10.06.00	E 20	28	0907.10.10.00	B 10	24	0907.60.08.00	B 40	3a	0910.10.08.00	H 56	20
0907.10.06.00	H 10	3	0907.10.10.00	B 41	54	0907.60.08.00	B 40	41	0910.10.08.00	K 10	27
0907.10.06.00	H 10	23*	0907.10.10.00	B 50	13	0907.60.08.00	C 45	18	0910.10.08.00	K 10	34
0907.10.06.00	H 20	8	0907.10.10.00	C 10	7	0907.60.08.00	C 45	19	0910.10.08.00	K 10	35
0907.10.06.00	H 30	29	0907.10.10.00	C 20	17	0907.60.08.00	E 20	7	0910.10.08.00	K 11	57
0907.10.06.00	H 30	31*	0907.10.10.00	C 20	23	0907.60.08.00	K 10	10	0910.10.10.00	H 53	10
0907.10.06.00	H 40	5	0907.10.10.00	C 30	11	0907.60.08.00	K 10	20	0910.10.10.00	H 55	8
0907.10.06.00	H 40	6	0907.10.10.00	H 10	31	0907.60.08.00	K 10	23	0910.10.13.00	B 50	10
0907.10.06.00	H 40	7	0907.10.10.00	H 20	6	0907.60.08.00	K 10	34	0910.10.13.00	C 45	7
0907.10.06.00	H 40	16	0907.10.10.00	H 30	11	0907.60.10.00	C 10	16	0910.10.13.00	E 10	25
0907.10.06.00	H 45	14	0907.10.10.00	H 40	21	0907.60.10.00	C 30	28	0910.10.13.00	H 20	23
0907.10.06.00	H 50	41	0907.10.10.00	H 40	25	0907.60.10.00	E 10	14	0910.10.13.00	H 50	49
0907.10.06.00	H 52	22	0907.10.10.00	H 45	20	0907.60.10.00	K 10	21	0910.10.13.00	H 51	18
0907.10.06.00	H 52	24	0907.10.10.00	H 50	8	0907.60.12.00	B 40	13	0910.10.13.00	H 54	10
0907.10.06.00	H 53	9	0907.10.10.00	H 51	34	0907.60.12.00	B 50	9	0910.10.13.00	H 55	5
0907.10.06.00	H 55	10	0907.10.10.00	H 52	31	0907.60.12.00	C 31	3	0910.10.13.00	H 55	21
0907.10.06.00	H 56	26	0907.10.10.00	H 53	5	0907.60.12.00	C 31	10	0910.10.13.00	K 10	6
0907.10.06.00	K 11	42*	0907.10.10.00	H 53	10	0907.60.12.00	G 10	14	0910.10.13.00	K 10	17
0907.10.06.00	K 11	48*	0907.10.10.00	H 54	28	0907.60.12.00	G 20	14	0910.10.13.00	K 11	37*
0907.10.06.00	K 11	52*	0907.10.10.00	H 55	8	0907.60.12.00	G 30	13	0910.10.17.00	J 11	44
0907.10.06.00	K 11	56	0907.10.10.00	H 55	26	0907.60.12.00	H 54	12	0910.10.21.00	B 20	12
0907.10.06.00	K 20	25	0907.10.10.00	H 56	28	0907.60.12.00	K 10	17	0910.10.21.00	B 25	12
0907.10.08.00	B 30	11	0907.10.12.00	B 40	17	0907.60.14.00	B 50	5	0910.10.21.00	B 40	36
0907.10.08.00	B 40	3	0907.10.12.00	B 40	29	0907.60.16.00	B 20	3	0910.10.21.00	C 40	4
0907.10.08.00	B 40	39	0907.10.12.00	C 45	6	0907.60.16.00	B 25	3	0910.10.25.00	H 55	14

Part No.	Page	No.	Part No.	Page	No.	Part No.	Page	No.	Part No.	Page	No.
0910.15.06.00	H	10	21	0910.60.10.00	G	60	9	0910.73.70.00	G	30	15
0910.15.06.00	H	10	23*	0910.60.10.00	G	70	9	0910.73.70.00	G	70	12
0910.15.09.00	B	40	39	0910.60.10.00	H	30	12	0910.73.72.00	G	10	16
0910.15.09.00	D	30	19	0910.60.10.00	H	50	8	0910.73.72.00	G	20	16
0910.15.11.00	B	10	14	0910.60.13.00	C	31	3	0910.73.72.00	G	30	15
0910.15.11.00	B	40	43	0910.60.13.00	D	20	25	0910.73.72.00	G	70	12
0910.15.11.00	C	20	17	0910.64.06.00	H	10	14	0910.73.74.00	G	10	16
0910.15.14.00	B	40	31	0910.64.06.00	H	51	10	0910.73.74.00	G	20	16
0910.15.14.00	H	20	26	0910.64.06.00	H	51	31	0910.73.74.00	G	30	15
0910.15.16.00	H	52	15	0910.69.90.00	D	20	11	0910.73.74.00	G	70	12
0910.15.22.00	B	50	15	0910.70.43.00	H	51	24	0910.74.70.00	E	10	9b
0910.15.30.00	J	10	2	0910.71.29.00	H	51	28	0910.74.72.00	E	10	9b
0910.25.15.00	B	50	6	0910.71.34.00	H	51	5	0910.74.85.00	D	20	18
0910.25.26.00	C	30	16	0910.72.01.00	E	10	36	0910.74.87.00	D	20	18
0910.25.26.00	C	30	31	0910.72.03.00	E	10	36	0910.74.88.00	D	20	18
0910.30.15.00	H	52	17	0910.72.05.00	E	10	19	0910.75.15.00	D	20	8
0910.30.17.00	C	30	20	0910.72.05.00	E	10	36	0910.75.17.00	D	20	8
0910.30.17.00	C	30	33	0910.72.50.00	C	10	9	0910.75.18.00	D	20	8
0910.30.19.00	J	11	49*	0910.72.50.00	G	10	17	0910.76.30.00	C	20	24
0910.40.05.00	H	45	12	0910.72.50.00	G	20	17	0910.76.57.00	D	15	28
0910.40.06.00	D	30	21	0910.72.50.00	G	30	16	0910.76.65.00	D	20	17
0910.40.06.00	H	10	29	0910.72.50.00	G	40	13	0910.76.75.00	D	20	7
0910.40.06.00	H	40	5	0910.72.50.00	G	50	13	0910.76.79.00	D	10	12
0910.40.06.00	H	40	6	0910.72.50.00	G	60	13	0910.76.79.00	D	15	12
0910.40.06.00	H	50	40	0910.72.50.00	G	70	13	0910.80.18.00	H	20	35
0910.40.06.00	H	53	9	0910.72.52.00	C	10	9	0910.80.18.00	H	40	24
0910.40.06.00	K	11	42*	0910.72.52.00	G	10	17	0910.80.18.00	H	51	37
0910.40.06.00	K	11	47*	0910.72.52.00	G	20	17	0910.80.24.00	H	51	9
0910.40.06.00	K	11	48*	0910.72.52.00	G	30	16	0910.80.39.00	D	30	11
0910.40.09.00	D	20	28	0910.72.52.00	G	40	13	0910.80.46.00	D	30	13
0910.40.09.00	H	30	19	0910.72.52.00	G	50	13	0910.80.92.00	H	10	5
0910.40.09.00	H	40	19	0910.72.52.00	G	60	13	0910.80.92.00	H	51	42
0910.40.09.00	H	53	2	0910.72.52.00	G	70	13	0910.81.46.00	B	20	16
0910.40.09.00	H	53	13	0910.72.53.00	G	10	17	0910.81.66.00	J	10	15
0910.40.09.00	H	53	14	0910.72.53.00	G	20	17	0910.81.97.00	B	40	10
0910.40.09.00	K	10	2	0910.72.53.00	G	30	16	0910.81.97.00	C	30	12
0910.40.09.00	K	10	3	0910.72.54.00	C	10	9	0910.84.45.00	B	40	8
0910.40.09.00	K	10	10	0910.72.54.00	G	40	13	0910.89.14.00	H	50	21
0910.40.09.00	K	10	20	0910.72.54.00	G	50	13	0910.89.81.00	G	30	17
0910.40.09.00	K	11	43*	0910.72.54.00	G	60	13	0910.89.81.00	G	70	14
0910.40.09.00	K	11	50*	0910.72.54.00	G	70	13	0911.10.03.00	H	45	16
0910.40.09.00	K	11	60*	0910.73.10.00	D	20	24	0911.10.03.00	H	56	22
0910.40.11.00	C	10	15	0910.73.10.00	E	10	10	0911.10.04.00	B	40	52
0910.40.11.00	E	10	14	0910.73.10.00	G	40	12	0911.10.04.00	H	45	7
0910.60.06.00	C	30	9	0910.73.10.00	G	50	12	0911.10.04.00	H	56	7
0910.60.06.00	C	31	16	0910.73.10.00	G	60	12	0911.10.04.00	K	20	16
0910.60.10.00	B	10	29*	0910.73.12.00	D	20	24	0911.10.05.00	H	56	16
0910.60.10.00	B	10	30	0910.73.12.00	E	10	10	0911.10.05.00	K	20	6
0910.60.10.00	B	41	55	0910.73.12.00	G	40	12	0911.10.05.00	K	20	8
0910.60.10.00	C	30	27	0910.73.12.00	G	50	12	0911.10.06.00	B	10	11
0910.60.10.00	E	10	14a	0910.73.12.00	G	60	12	0911.10.06.00	C	31	16
0910.60.10.00	G	10	9	0910.73.14.00	G	40	12	0911.10.06.00	C	31	17
0910.60.10.00	G	20	9	0910.73.14.00	G	50	12	0911.10.06.00	E	20	28
0910.60.10.00	G	30	9	0910.73.14.00	G	60	12	0911.10.06.00	H	10	3
0910.60.10.00	G	40	9	0910.73.70.00	G	10	16	0911.10.06.00	H	10	23*
0910.60.10.00	G	50	9	0910.73.70.00	G	20	16	0911.10.06.00	H	20	8
								0911.10.06.00	H	30	29
								0911.10.06.00	H	40	7
								0911.10.06.00	H	40	16
								0911.10.06.00	H	50	40
								0911.10.06.00	H	51	10
								0911.10.06.00	H	52	9
								0911.10.06.00	H	52	23
								0911.10.06.00	H	53	9
								0911.10.06.00	H	53	17
								0911.10.06.00	J	11	48
								0911.10.06.00	K	11	48*
								0911.10.06.00	K	11	52*
								0911.10.06.00	K	11	56
								0911.10.06.00	K	20	25
								0911.10.08.00	B	30	11
								0911.10.08.00	B	40	3
								0911.10.08.00	B	50	12
								0911.10.08.00	C	10	4
								0911.10.08.00	C	20	4
								0911.10.08.00	G	10	6
								0911.10.08.00	G	20	6
								0911.10.08.00	G	30	6
								0911.10.08.00	G	40	6
								0911.10.08.00	G	50	6
								0911.10.08.00	G	60	6
								0911.10.08.00	G	70	6
								0911.10.08.00	H	10	15
								0911.10.08.00	H	10	16
								0911.10.08.00	H	20	5
								0911.10.08.00	H	20	17
								0911.10.08.00	H	20	35
								0911.10.08.00	H	30	19
								0911.10.08.00	H	30	23
								0911.10.08.00	H	40	17
								0911.10.08.00	H	40	19
								0911.10.08.00	H	40	24
								0911.10.08.00	H	51	23
								0911.10.08.00	H	53	2
								0911.10.08.00	H	53	13
								0911.10.08.00	H	53	14
								0911.10.08.00	H	55	28
								0911.10.08.00	H	56	14
								0911.10.08.00	H	56	20
								0911.10.08.00	J	10	27*
								0911.10.08.00	K	10	2
								0911.10.08.00	K	10	3
								0911.10.08.00	K	11	43*
								0911.10.08.00	K	11	50*
								0911.10.08.00	K	11	60*
								0911.10.10.00	B	10	2
								0911.10.10.00	B	10	5*
								0911.10.10.00	B	10	14
								0911.10.10.00	B	10	17
								0911.10.10.00	B	10	18
								0911.10.10.00	B	10	21
								0911.10.10.00	B	10	23

Part No.	Page	No.	Part No.	Page	No.	Part No.	Page	No.	Part No.	Page	No.
0911.10.10.00	B	10	24	0912.10.30.00	G	20	18	0916.21.03.00	B	40	46
0911.10.10.00	B	10	26*	0912.10.30.00	G	40	14	0916.21.04.00	C	30	22
0911.10.10.00	B	10	30	0912.10.30.00	G	50	14	0916.21.04.00	C	30	36
0911.10.10.00	B	41	54	0912.10.30.00	G	60	14	0916.21.04.00	H	52	18
0911.10.10.00	B	50	13	0912.10.35.00	B	40	9	0917.31.46.00	C	40	2
0911.10.10.00	C	20	17	0912.10.35.00	C	45	12	0917.50.83.00	E	10	24
0911.10.10.00	C	20	23	0912.10.40.00	D	20	14	0917.50.83.00	H	55	22
0911.10.10.00	C	30	11	0912.10.40.00	E	10	11	0917.52.65.00	J	10	12
0911.10.10.00	C	30	40	0912.10.45.00	H	54	5	0918.19.13.00	C	31	4
0911.10.10.00	H	10	31	0912.15.32.00	H	30	9	0918.19.13.00	C	31	12
0911.10.10.00	H	20	6	0912.15.52.00	E	10	34	0918.20.04.00	H	40	27
0911.10.10.00	H	30	11	0912.15.72.00	C	45	11	0919.71.10.00	C	40	6
0911.10.10.00	H	40	21	0912.15.80.00	E	10	9a	0919.88.01.00	H	52	21
0911.10.10.00	H	40	25	0912.15.85.00	H	54	4	0920.11.25.00	H	51	21
0911.10.10.00	H	45	20	0912.16.06.00	D	10	11	0920.12.33.00	H	51	15
0911.10.10.00	H	50	32	0912.16.06.00	D	15	11	0920.13.25.00	E	10	16
0911.10.10.00	H	50	33	0912.50.10.00	C	20	14	0920.13.25.00	E	10	29
0911.10.10.00	H	50	34	0912.50.10.00	H	50	48	0920.13.74.00	H	55	13
0911.10.10.00	H	51	34	0912.50.12.00	H	50	15	0920.14.20.00	C	10	2
0911.10.10.00	H	53	5	0913.10.50.00	C	10	5	0920.15.34.00	B	40	7
0911.10.10.00	H	53	10	0913.12.75.00	D	20	5	0920.15.34.00	J	10	11
0911.10.10.00	H	54	28	0914.15.47.00	J	10	6	0920.19.90.00	B	10	9
0911.10.10.00	H	56	28	0915.40.32.00	H	30	27	0920.39.90.00	H	20	2
0911.10.12.00	A	10	13	0915.50.91.00	B	40	34	0920.39.92.00	H	50	44
0911.10.12.00	B	30	18	0915.50.95.00	B	30	6	0920.39.92.00	H	52	29
0911.10.12.00	B	40	14	0915.51.57.00	B	30	2	0920.70.25.00	H	51	11
0911.10.12.00	C	20	6	0915.51.58.00	H	30	4	0922.10.28.00	D	20	16
0911.10.12.00	C	40	8	0915.51.59.00	J	10	3	0922.10.48.00	D	20	6
0911.10.12.00	C	40	9	0915.51.66.00	B	40	25	0922.11.53.00	H	50	14
0911.10.12.00	D	20	2	0915.51.85.00	H	51	39	0922.12.51.00	H	30	8
0911.10.12.00	D	30	10	0915.51.87.00	J	10	14	0922.12.54.00	H	51	7
0911.10.12.00	H	10	17	0915.52.17.00	D	15	32	0922.12.56.00	E	10	33
0911.10.12.00	H	51	33	0915.52.21.00	D	10	24	0922.12.58.00	C	45	10
0911.10.12.00	H	55	25	0915.52.22.00	D	15	24	0922.12.59.00	E	10	9
0911.10.16.00	A	10	12	0916.10.68.00	B	40	44	0922.12.81.00	H	50	20
0911.10.16.00	H	52	8	0916.10.95.00	H	20	21	0922.12.87.00	G	10	8
0911.10.21.00	B	20	19	0916.10.97.00	C	30	21	0922.12.87.00	G	20	8
0911.10.21.00	B	25	17	0916.10.97.00	C	30	35	0922.12.87.00	G	30	8
0911.30.06.00	H	10	14	0916.10.97.00	C	40	3	0922.12.87.00	G	40	8
0911.30.12.00	K	10	33	0916.10.97.00	E	10	26	0922.12.87.00	G	50	8
0912.10.12.00	H	20	24	0916.10.97.00	H	55	23	0922.12.87.00	G	60	8
0912.10.12.00	H	30	10	0916.10.99.00	B	40	32	0922.12.87.00	G	70	8
0912.10.12.00	K	10	11*	0916.10.99.00	B	40	37	0922.12.88.00	G	40	4
0912.10.15.00	H	52	14	0916.10.99.00	J	11	45	0922.12.88.00	G	50	4
0912.10.15.00	H	54	26	0916.11.12.00	B	50	16	0922.12.88.00	G	60	4
0912.10.16.00	H	51	27	0916.11.12.00	C	40	5	0922.12.91.00	C	20	22
0912.10.18.00	H	54	18	0916.11.16.00	B	30	13	0922.12.95.00	G	10	3
0912.10.20.00	B	41	64	0916.11.18.00	B	20	17	0922.12.95.00	G	20	3
0912.10.20.00	H	10	6	0916.11.28.00	C	20	18	0922.12.95.00	G	30	3
0912.10.20.00	H	10	34	0916.11.30.00	B	40	11	0922.12.95.00	G	70	3
0912.10.20.00	H	51	43	0916.11.36.00	C	30	17	0922.18.03.00	C	20	13
0912.10.25.00	E	10	18	0916.11.36.00	C	30	32	0922.18.17.00	C	20	20
0912.10.25.00	E	10	35	0916.11.36.00	H	55	15	0922.19.18.00	H	50	23
0912.10.30.00	C	10	8	0916.11.36.00	J	10	13	0922.20.19.00	H	54	3
0912.10.30.00	C	20	25	0916.11.51.00	C	30	13	0922.61.43.00	D	20	15
0912.10.30.00	G	10	18	0916.11.99.00	A	10	6	0922.93.19.00	H	54	17
								0922.96.74.00	D	10	6
								0922.96.74.00	D	15	6
								0924.10.36.00	D	30	8
								0924.20.30.00	C	20	20+21
								0924.20.31.00	C	20	21
								0924.50.06.00	H	51	22
								0924.51.18.00	H	30	22
								0924.51.18.00	H	55	27
								0924.52.11.00	H	52	13
								0924.53.60.00	H	20	7
								0924.53.60.00	H	20	19
								0924.54.01.00	H	52	3
								0924.54.02.00	H	51	6
								0925.14.40.00	D	20	19
								0925.14.55.00	D	20	10
								0925.24.03.00	J	11	51*
								0925.24.44.00	H	52	7
								0925.33.67.00	C	45	13
								0925.38.24.00	H	51	4
								0925.38.35.00	H	52	4
								0925.40.06.00	D	20	22
								0925.40.19.00	J	10	21*
								0926.10.01.00	B	30	8
								0926.10.02.00	D	10	22
								0926.10.02.00	D	15	22
								0926.10.02.00	D	15	34
								0926.10.05.00	D	10	19
								0926.10.05.00	D	15	19
								0926.10.05.00	D	30	6
								0926.60.02.00	E	20	1
								0926.60.03.00	E	20	8-13
								0926.60.04.00	E	20	8
								0926.60.05.00	E	20	9
								0926.60.06.00	E	20	10
								0926.60.07.00	E	20	11
								0926.60.08.00	E	20	12
								0926.60.09.00	E	20	13
								0926.60.11.00	E	20	14
								0926.60.13.00	E	20	19
								0926.60.15.00	E	20	16
								0926.60.17.00	E	20	24
								0926.60.18.00	E	20	20
								0926.60.19.00	E	20	18
								0926.60.27.00	E	20	29*
								0926.60.27.00	H	50	35
								0926.76.18.00	D	20	23
								0926.94.10.00	F	10	7*
								0928.30.02.00	H	30	1
								0930.13.12.00	D	10	1-39
								0930.13.14.00	D	15	1-46
								0930.20.06.00	D	10	28
								0930.20.14.00	D	15	35
								0930.20.14.00	D	30	5
								0930.20.16.00	D	15	18
								0930.20.19.00	D	10	18
								0930.21.27.00	D	30	1

Part No.	Page	No.	Part No.	Page	No.	Part No.	Page	No.	Part No.	Page	No.
0944.93.60.00	B 30	10	0972.38.81.00	H 40	10	1705.14.02.10	G 10	10	1712.14.02.01	G 10	2+ 3
0948.20.04.00	F 10	1*	0972.40.11.00	H 45	9	1705.14.02.10	G 20	10	1712.14.02.01	G 20	2+ 3
0948.20.05.00	F 10	1a*	0972.40.11.00	H 56	9	1705.14.02.10	G 30	10	1712.14.02.01	G 70	2+3
0951.11.40.00	J 10	1	0972.40.25.00	H 56	18	1706.34.05.78	H 56	17	1712.14.02.05	G 10	4
0951.11.44.00	J 11	42	0972.46.01.00	K 20	7	1712.02.50.08	A 10	13b	1712.14.02.05	G 20	4
0951.51.06.00	J 10	1a*	0972.46.02.00	K 20	9	1712.02.50.09	A 10	13c	1712.14.02.05	G 30	4
0951.51.44.00	J 11	43*	0972.51.04.00	H 45	11	1712.02.51.07	A 10	13a	1712.14.02.05	G 70	4
0952.13.03.00	J 10	34	0972.51.04.00	H 56	15	1712.04.00.00	B 10	6	1712.14.03.01	G 10	7
0952.13.60.00	J 10	26	0972.51.36.00	K 20	15	1712.04.07.01	B 10	19	1712.14.03.01	G 20	7
0952.26.01.00	J 10	25	0972.60.02.00	K 20	21	1712.04.07.02	B 10	20*	1712.14.03.01	G 30	7
0954.12.06.00	J 10	28	0972.62.11.00	E 20	22	1712.05.01.01	B 20	1	1712.14.03.01	G 40	7a
0954.12.17.00	J 11	46	0972.62.11.00	H 40	12	1712.05.01.01	B 25	1	1712.14.03.01	G 50	7
0954.12.66.00	J 10	16	0972.62.11.00	K 20	12	1712.05.05.01	B 20	4- 8	1712.14.04.09	G 10	15
0954.31.01.00	J 10	35	0972.62.12.00	E 20	23	1712.05.05.01	B 25	4-8	1712.14.04.09	G 20	15
0954.31.20.00	J 10	17	0972.62.12.00	H 45	18	1712.05.05.02	B 20	4	1712.14.05.01	G 10	1
0954.31.22.00	J 10	31	0972.62.12.00	H 56	24	1712.05.05.02	B 25	4	1712.15.06.01	G 20	1
0954.31.80.00	J 10	33*	0972.62.12.00	K 20	13*	1712.05.05.06	B 20	5	1712.16.02.01	G 30	2+ 3
0954.32.10.00	J 10	36	0972.64.01.00	E 20	21	1712.05.05.06	B 25	5	1712.16.04.01	G 30	10-11
0954.61.85.00	E 20	5	0972.64.01.00	H 45	17	1712.05.05.09	B 20	6	1712.16.04.09	G 30	14
0954.62.42.00	E 20	27	0972.64.01.00	H 56	23	1712.05.05.09	B 25	6	1712.16.04.15	G 30	20
0954.62.43.00	J 11	47	0972.64.01.00	K 20	22	1712.07.01.01	B 10	7	1712.16.04.16	G 30	20
0954.66.19.00	E 20	15	0972.64.02.00	K 20	14*	1712.07.01.08	B 10	10	1712.16.06.01	G 30	1
0955.10.20.00	E 20	26	0972.90.33.00	H 45	5	1712.07.02.01	B 10	8	1712.17.02.01	G 40	2
0955.10.21.00	E 20	25	0972.90.33.00	H 56	5	1712.07.03.01	B 10	12	1712.17.02.01	G 50	2
0955.16.67.00	J 10	24	0972.91.03.00	H 45	3	1712.07.03.02	B 10	13	1712.17.02.01	G 60	2
0955.30.41.00	J 10	20	0972.91.03.00	H 56	3	1712.08.01.01	B 40	1	1712.17.02.05	G 40	3
0955.31.16.00	J 10	29	0972.93.24.00	H 45	4	1712.08.01.14	B 40	2	1712.17.02.05	G 50	3
0955.34.04.00	J 10	23	0972.93.24.00	H 56	4	1712.08.02.01	B 40	6	1712.17.04.01	G 40	10
0955.34.43.00	E 20	4	0974.10.01.00	K 20	1*	1712.08.02.25	B 40	18	1712.		

Part No.	Page	No.	Part No.	Page	No.	Part No.	Page	No.	Part No.	Page	No.
1712.34.01.01	H 20	1	1712.37.02.31	H 51	13	1712.37.12.61	H 45	13	1713.03.02.41	B 10	4
1712.34.01.15	H 20	2+3	1712.37.02.36	H 51	14+15	1712.37.12.61	H 56	25	1713.05.04.01	B 25	15
1712.34.01.17	H 20	3	1712.37.02.37	H 51	14	1712.37.13.01	H 50	36	1713.05.06.01	B 20	18
1712.34.01.20	H 20	4	1712.37.02.51	H 51	20-24	1712.37.13.08	H 50	39	1713.06.00.00	B 30	1-18
1712.34.02.17	H 30	6	1712.37.02.52	H 51	20	1712.42.01.01	C 20	1	1713.06.02.08	B 30	7
1712.34.02.21	H 30	7-9	1712.37.02.68	H 51	29	1712.42.01.25	C 20	2	1713.12.03.02	D 30	7
1712.34.03.01	H 30	20	1712.37.02.72	H 51	30	1712.42.01.28	C 20	3	1713.12.52.01	D 30	16
1712.34.03.07	H 30	21	1712.37.02.85	H 51	35	1712.42.01.35	C 20	5	1713.12.52.03	D 30	18
1712.34.03.14	H 30	26	1712.37.03.02	H 52	2	1712.42.02.01	C 20	7	1713.14.04.01	G 10	10-14
1712.34.03.17	H 30	25	1712.37.03.05	H 52	5	1712.42.02.12	C 20	11-14	1713.15.04.01	G 20	10-14
1712.34.03.20	H 30	28	1712.37.03.06	H 52	6	1712.42.02.13	C 20	11	1713.25.01.01	E 10	1
1712.34.03.23	H 30	30	1712.37.03.18	H 52	12	1712.42.05.05	C 30	5	1713.25.01.10	E 10	4
1712.34.04.21	H 20	13	1712.37.03.29	H 52	16	1712.42.07.09	C 40	10	1713.25.06.01	E 10	12
1712.34.05.02	H 20	18	1712.37.03.37	H 52	20-22	1712.42.09.01	C 30	7	1713.27.01.01	H 10	1
1712.34.05.05	H 20	20	1712.37.03.38	H 52	20	1712.42.09.02	C 30	8	1713.27.01.15	H 10	2
1712.34.05.10	H 20	25	1712.37.04.01	H 50	42-47	1712.42.12.10	C 31	2	1713.27.02.01	H 10	7- 9
1712.34.06.01	H 40	1-6	1712.37.04.02	H 50	42	1712.42.12.16	C 31	6	1713.27.02.10	H 10	9
1712.34.06.02	H 40	1	1712.37.04.06	H 50	43	1712.42.12.21	C 31	1	1713.28.01.01	H 10	10
1712.34.06.03	H 40	2	1712.37.04.18	H 52	25-31	1712.42.13.01	C 30	1	1713.28.01.15	H 10	11
1712.34.06.04	H 40	3	1712.37.04.19	H 52	25	1712.42.13.07	C 30	2	1713.28.01.26	H 10	12
1712.34.06.29	H 40	14	1712.37.04.24	H 52	26	1712.42.91.00	C 31	11-20	1713.28.01.27	H 10	13
1712.34.07.01	H 10	25-30	1712.37.06.06	K 11	41*	1712.42.91.08	C 31	14	1713.42.08.01	C 30	14
1712.34.07.02	H 10	25	1712.37.06.25	H 53	4	1712.42.91.22	C 31	11	1713.42.08.01	C 30	29
1712.34.07.12	H 10	32	1712.37.06.35	H 53	6	1712.43.01.12	C 40	1	1713.42.08.13	C 30	18
1712.34.08.01	H 40	18	1712.37.06.35	K 11	45	1712.46.02.01	J 10	4-6	1713.42.08.14	C 30	19
1712.34.08.08	H 40	20	1712.37.06.39	H 53	7	1712.46.02.02	J 10	4	1713.42.15.01	C 31	9
1712.34.08.16	H 40	23	1712.37.06.39	K 11	46	1712.46.02.10	J 10	7	1713.42.92.14	C 30	34
1712.34.08.26	H 40	22	1712.37.06.65	H 53	8	1712.46.03.01	J 10	10+11	1713.42.92.20	C 30	38
1712.34.09.04	H 20	31	1712.37.06.66	H 53	11	1712.46.03.02	J 10	10	1713.51.02.07	K 10	4
1712.34.09.05	H 20	32	1712.37.06.67	H 53	12	1712.46.04.31	J 10	38	1713.51.03.07	K 10	5
1712.34.09.18	H 20	36	1712.37.06.67	K 10	1	1712.46.04.32	J 10	39	1713.51.04.02	K 10	8
1712.34.09.19	H 20	37	1712.37.06.74	H 53	1	1712.46.04.33	J 10	40	1713.51.04.10	K 10	9
1712.37.01.01	H 50	1	1712.37.06.74	K 11	40	1712.46.04.34	J 10	41	1713.51.04.30	K 10	15
1712.37.01.10	H 50	2	1712.37.07.01	H 53	15	1712.46.90.00	J 11	52*	1713.51.04.40	K 10	18
1712.37.01.18	H 50	11	1712.37.07.05	H 53	16	1712.51.10.01	K 11	51	1713.51.04.46	K 10	19
1712.37.01.24	H 50	12-15	1712.37.10.01	H 54	1-20	1712.51.10.05	K 11	53	1713.51.04.51	K 10	22
1712.37.01.25	H 50	12	1712.37.10.03	H 54	1	1712.51.10.06	K 11	54	1713.51.05.02	K 10	24
1712.37.01.28	H 50	13	1712.37.10.09	H 54	2	1712.51.13.01	K 11	56	1713.51.05.30	K 10	25
1712.37.01.32	H 50	16	1712.37.10.19	H 54	7	1712.92.00.00	B 50	1-17	1713.51.05.33	K 10	26
1712.37.01.35	H 50	17	1712.37.10.20	H 54	8	1712.92.01.01	B 50	1	1713.51.06.01	K 10	29
1712.37.01.45	H 50	22	1712.37.10.24	H 54	11	1712.92.01.08	B 50	2	1713.51.06.07	K 10	30
1712.37.01.47	H 50	24	1712.37.10.31	H 54	13-20	1712.92.01.16	B 50	3	1713.51.06.08	K 10	31
1712.37.01.49	H 50	25	1712.37.10.32	H 54	13	1712.92.01.17	B 50	4	1713.51.06.09	K 10	32
1712.37.01.54	H 50	27	1712.37.10.39	H 54	14	1712.92.02.01	B 50	14	1713.51.06.27	K 11	36
1712.37.01.55	H 50	28	1712.37.10.49	H 54	19	1712.92.02.12	B 50	17	1713.51.07.01	K 11	38
1712.37.01.58	H 50	30	1712.37.10.57	H 54	21	1712.93.01.01	C 30	10	1713.51.07.09	K 11	39
1712.37.01.62	H 50	31	1712.37.10.62	H 54	22	1712.93.02.35	C 45	8-19	1713.51.08.33	K 11	49
1712.37.01.66	H 50	10	1712.37.10.68	H 54	23	1712.93.02.36	C 45	9	1713.51.14.01	K 11	58
1712.37.01.80	H 50	5	1712.37.11.01	H 55	1	1712.93.02.41	C 45	15	1713.51.14.12	K 11	59
1712.37.01.83	H 50	6	1712.37.11.12	H 55	7	1712.93.02.42	C 45	16	1713.51.15.01	C 31	9a
1712.37.01.84	H 50	4	1712.37.11.20	H 55	12+13	1712.93.02.43	C 45	17	1713.63.01.01	K 20	24
1712.37.02.01	H 51	1-11	1712.37.11.21	H 55	12	1712.93.02.44	C 45	8	1713.63.06.10	K 20	17
1712.37.02.02	H 51	1	1712.37.11.28	H 55	16	1712.93.03.35	C 45	9-20	1713.63.06.16	K 20	18
1712.37.02.08	H 51	2	1712.37.11.42	H 55	24	1712.93.03.44	C 45	20	1713.63.06.21	K 20	19
1712.37.02.12	H 51	3	1712.37.12.18	H 56	6	1713.03.00.00	B 10	1	1713.93.02.01	C 45	1
1712.37.02.25	H 51	12	1712.37.12.47	H 56	19	1713.03.01.60	B 10	3	1713.93.02.08	C 45	3

Part No.	Page	No.	Part No.	Page	No.	Part No.	Page	No.	Part No.	Page	No.
1713.93.02.12	C 45	4	1713.93.05.01	C 45	25	1715.12.03.24	D 30	15	5633.13.09.06	J 10	37
1713.93.02.41	C 45	24	1713.93.05.02	C 45	26	3203.01.04.11	E 10	21			
1713.93.03.01	C 45	2									