

D. Molineux 2/87



RP 12

SPARE PARTS LIST

Instructions for Ordering Spare Parts

Parts illustrated on the following pages are marked with position numbers. The text below the illustration will tell you part number and description. Changed parts are marked with a stroke in front of position number. To avoid errors each order must contain the following details:

Part number and description of parts (stated in the list)

Quantity of parts required

Requested delivery (post, freight, express)

Full address of purchaser (with postal code)

The part numbers listed here have priority over any impressed numbers on parts.

Bolts, nuts, spring washers and washers for mounting complete groups of spare parts are not normally provided in the delivery. If these are required, please give the part number of these fitting parts.

The part number index on the end of the list is for finding parts of which the numbers are known quickly.

Abbreviations:	hex.	=	hexagon
	cpl.	=	complete
	int.	=	interchangeable
	nb	=	as required
	*	=	not illustrated

The Machine number of your baler is stamped into the model data plate shown in the adjoining illustration. As it is essential to quote this number in full in all your enquiries and spare parts orders, we recommend you to note it down in the space below:

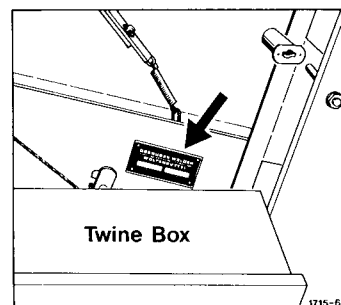

Reproduction prohibited.

All rights reserved - Design and construction subject to alterations. Illustrations and technical data are not binding.

Copyright 1987 by Gebrüder Welger GmbH & Co. Kommanditgesellschaft, Wolfenbüttel.

F.W. 2.87. 1000000

G E B R Ü D E R W E L G E R G M B H & C O . K O M M A N D I T G E S E L L S C H A F T

Gebrüder-Welger-Straße P.O. Box 1965 D-3340 Wolfenbüttel

Tel.:(5331) 404-0 Teletex:17-5331831 Cables: Welger Wolfenbüttel



Achse

Road Axle — Essieu

Assale — Eje

A

Gestell und Zubehör

Roll Chamber and Accessories — Chambre de Pressage et Accessoires

Telaio ed Accessori — Canal de Prensado y Accesorios

B

Aufsammler

Pick-up Reel — Ramasseur

Raccoglitori — Recogedor

C

Antrieb

Main Drive — Commande

Trasmissione — Transmission

D

Antriebsketten

Drive Chains — Chaînes de Commande

Trasmissione a Catena — Cadenas de Transmission

E

Werkzeug

Tools — Outillage

Accessorio — Herramientas

F

Walzen

Rollers — Rouleaux

Rulli — Rodillos

G

Bindung

Tying Unit — Liage

Legatore — Atador

H

Hydraulikeinrichtung

Hydraulic System — Equipement Hydraulique

Impianto Idraulico — Dispositivo Hidraulico

J

Schutzvorrichtung und Beleuchtung

Guards and Lighting Equipment — Protecteurs et Eclairage Electrique

Dispositivi di Protezione ed Illuminazione — Dispositivos de Proteccion y Luces

K

Teilnummern-Verzeichnis

Part-Number Index — Répertoire Numérique des Pièces de Rechange

Indice del Codice — Lista de Numero de Referencias de Piezas

L

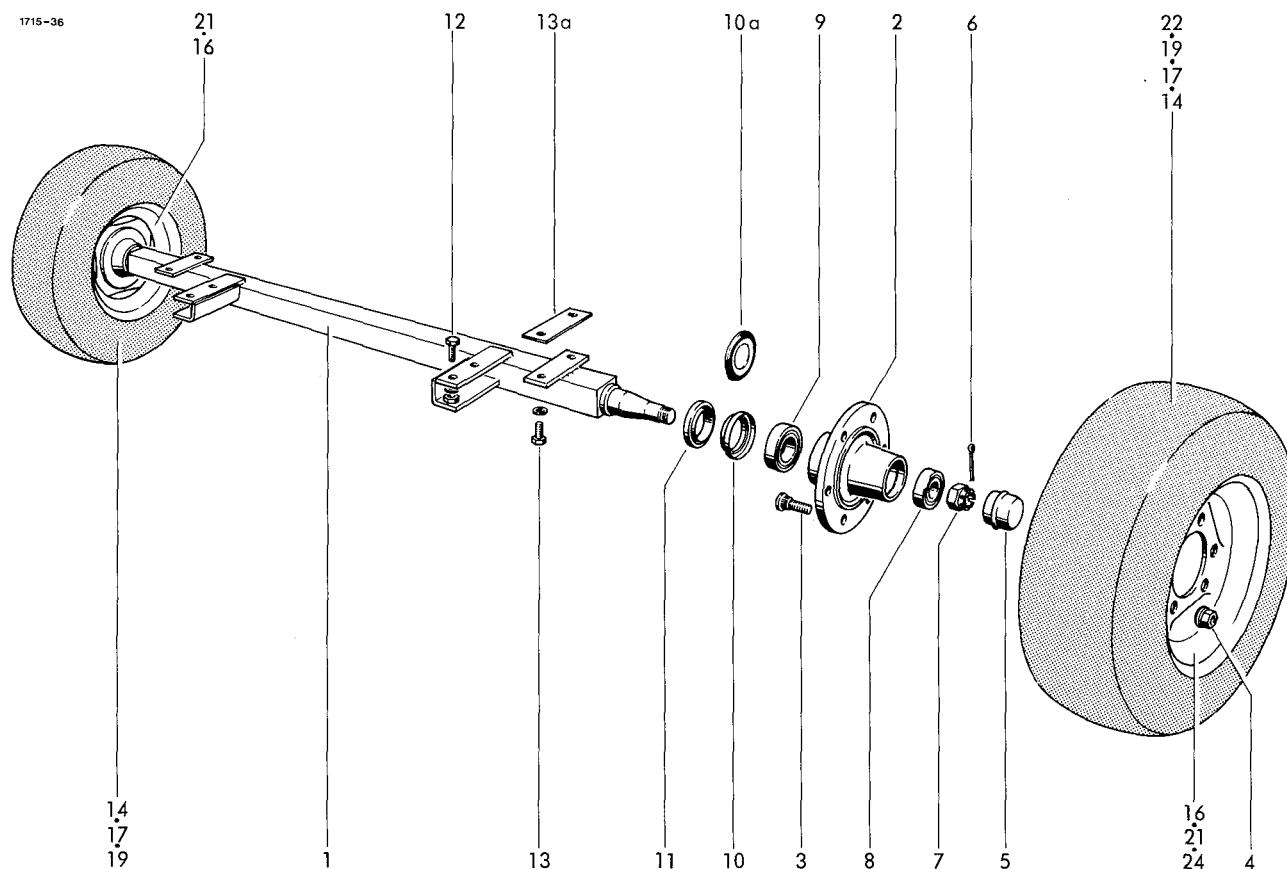

AXLE , version A

1-11	0942.10.04.00	axle cpl.
1	0942.30.67.00	axle
2	0942.21.40.00	hub
3	0942.22.80.00	wheel stud M18x15x46
4	0908.88.03.00	wheel nut AM18
5	0942.24.95.00	wheel cap
6	0916.11.99.00	split pin 4,5x40
7	0908.20.18.00	castle nut M24
8	0942.20.21.00	tap. roller bearing
9	0942.20.20.00	tap. roller bearing
10	0942.22.65.00	seal
11	0942.22.28.00	support ring

AXLE , version B

1-10a	0942.40.01.00	axle cpl.	(1850)
	0942.40.03.00	axle cpl.	(2000)
1	0942.40.11.00	axle	(1850)
	0942.40.13.00	axle	(2000)
2	0942.40.21.00	hub	
3	0942.40.60.00	wheel stud M18x1,5x49	
4	0942.40.66.00	wheel nut M18x1,5	
5	0942.40.31.00	wheel cap	
6	0942.40.76.00	split pin A16x45	
7	0942.40.71.00	castle nut M33x2	
8	0942.40.41.00	tap.roller b. 30x62x17,25	
9	0942.40.43.00	tap.roller b. 45x85x20,75	
10a	0942.40.51.00	seal	

FASTENING PARTS

1	12	0901.22.50.00	hex. bolt M16x40	4
1		0907.10.16.00	hex. nut M16	4
2		0911.10.16.00	spring washer A16	4
12	13	0901.21.47.00	hex. bolt M12x25	4
12		0911.10.12.00	spring washer A12	4
2	13a	1712.02.51.07	shim	nB

ROAD WHEEL

2	14-16	0944.10.60.00	wheel cpl. standard	2
2	16-18	0944.80.22.00	wheel cpl. extra	2
2	19-21	0944.80.23.00	wheel cpl. special	2
	22-24	0944.11.23.00	+wheel cpl. special	2
14		0944.20.60.00	tyre 10.0/75-15 6 PR	2
15*		0944.30.60.00	tube 10.0/75-15	2
1	16	0944.51.64.00	rim 9.00x15,3	2
1	17	0944.20.71.00	tyre 11,5/80-15 6 PR	2
1	18*	0944.30.68.00	tube 11.5/80-15	2
1	19	0944.20.23.00	tyre 7.50-16 10 PR	2
1	20*	0944.30.17.00	tube 7.50-16	2
12	21	0944.51.30.00	rim 5,50 Fx16	2
12	22	0944.21.23.00	+tyre 15.0/55-17 8 PR	2
2	23	0944.30.86.00	+tube 15.0/55-17	2
2	24	0944.52.20.00	+rim 13 x 17	2

+ = only for axle (2000)

variation according to version and land

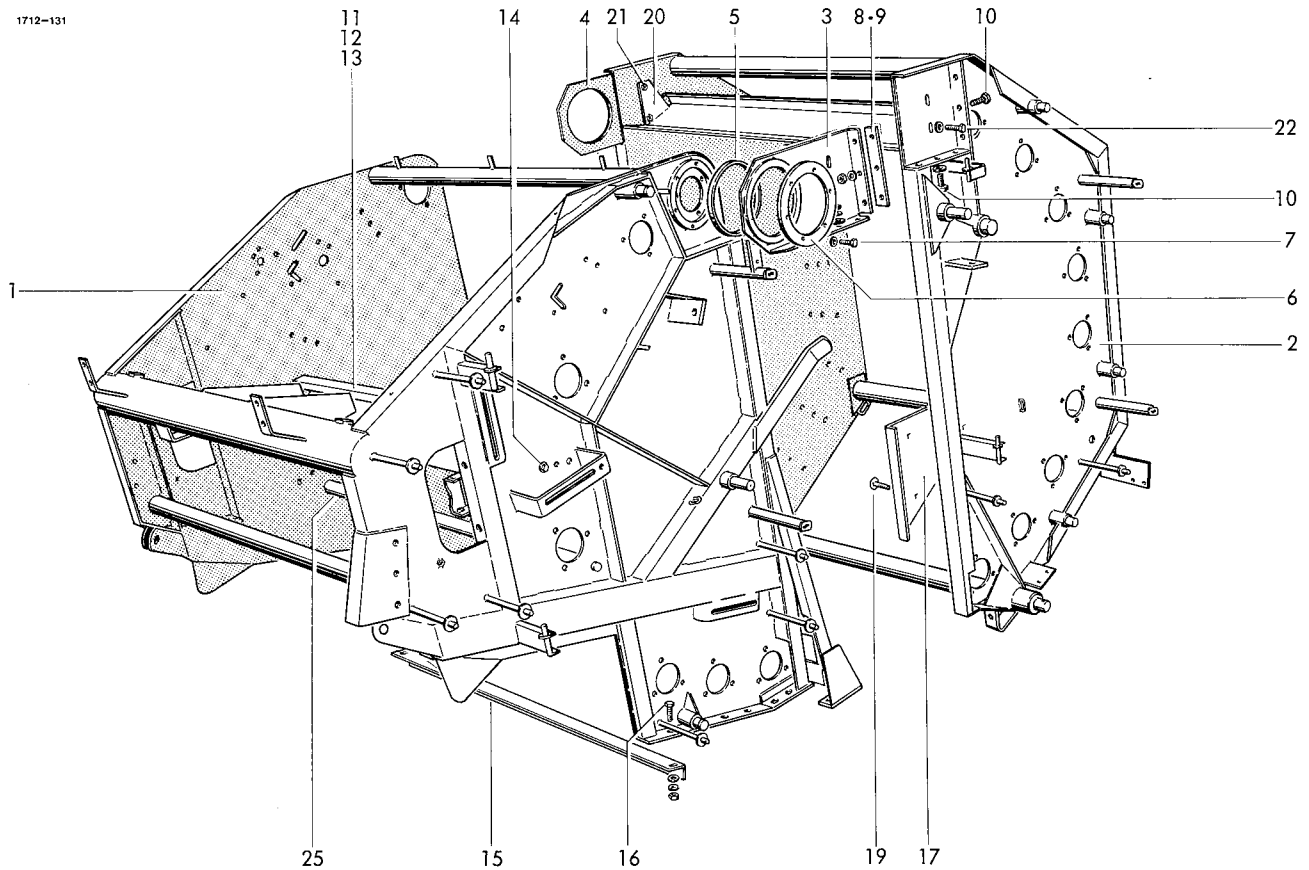

FRAME

1	1712.03.00.00	housing	1	16	0901.21.08.00	hex. bolt M10x25	2
2	1712.04.00.00	tail gate	1		0907.10.10.00	hex. nut M10	2
3	1712.07.01.01	hinge , left cpl.	1		0910.40.11.00	washer 11x34x3	2
4	1712.07.02.01	hinge , right cpl.	1		0911.10.10.00	spring washer A10	2
5	0920.19.90.00	bush 164x172x11,6	2	17	1712.04.07.01	angle shield left	1
6	1712.07.01.08	washer	2	18*	1712.04.07.02	angle shield right	1
7	0901.20.45.00	hex. bolt M6x16	12	19	0903.10.71.00	cup head bolt M10x25	6
	0911.10.06.00	spring washer A6	12		0907.10.10.00	hex. nut M10	6
8	1712.07.03.01	shim 1 mm	n8		0911.10.10.00	spring washer A10	6
9	1712.07.03.02	shim 2 mm	n8	20	1712.09.01.02	guid shield	1
10	0901.21.08.00	hex. bolt M10x25	12	21	0901.21.11.00	hex. bolt M10x35	2
	0907.10.10.00	hex. nut M10	12		0907.10.10.00	hex. nut M10	2
	0910.15.11.00	washer 11x21x2	12		0911.10.10.00	spring washer A10	2
	0911.10.10.00	spring washer A10	12	22	0901.21.12.00	hex. bolt M10x40	2
11-13	1712.09.01.01	guide shield cpl.	1		0907.10.10.00	hex. nut M10	2
11	1712.09.01.02	guide shield	1		0911.10.10.00	spring washer A10	2
12	1712.09.01.08	strip	1	23*	1712.03.02.41	channel section	1
13	0903.10.70.00	cup head bolt M10x20	6	24*	0901.21.08.00	hex. bolt M10x25	2
	0907.10.10.00	hex. nut M10	6		0907.10.10.00	hex. nut M10	2
	0911.10.10.00	spring washer A10	6		0911.10.10.00	spring washer A10	2
14	0901.21.06.00	hex. bolt M10x20	4	25	1712.09.06.10	running-in shield	1
	0907.10.10.00	hex. nut M10	4	26*	0901.21.06.00	hex. bolt M10x25 for No 25	1
	0911.10.10.00	spring washer A10	4		0911.10.10.00	spring washer A10	1
15	1712.03.05.01	angle	1				

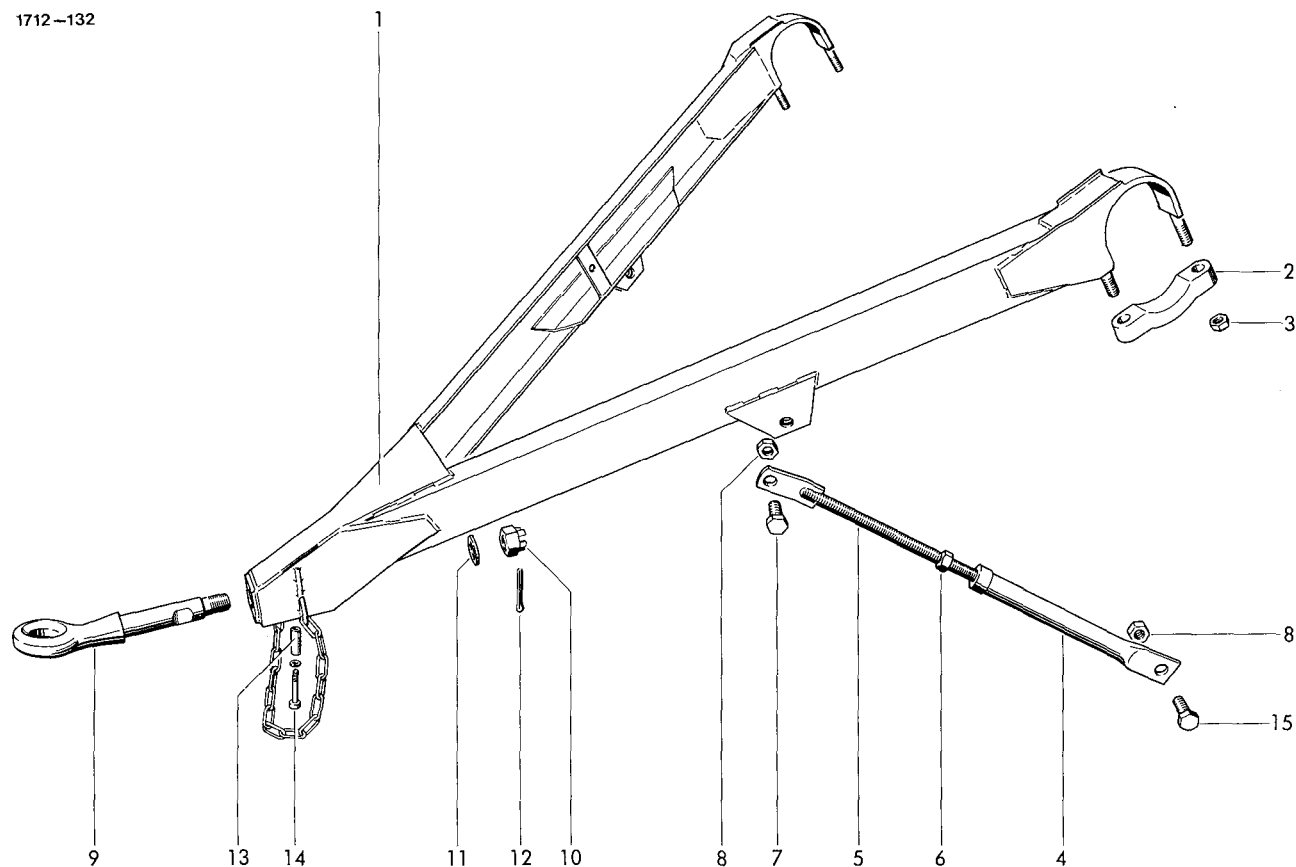

DRAWBAR
(for swinging drawbar)

1	1712.05.01.01	drawbar	1	9	0937.51.38.00	hitch cpl. with No 10+12	1
2	0331.85.00.00	clamp	2		0937.51.37.00	+hitch cpl. with No 10+12	1
3	0907.60.16.00	safety nut NM16	4	10	0908.10.30.00	castelled nut M30	1
4-6	1712.05.02.01	stay	2	11	0910.81.46.00	washer 33x50x3	1
4	1712.05.02.02	bush	2	12	0916.11.18.00	split pin 5x63	1
5	1712.05.02.06	rod	2	13	1712.05.03.06	bush	1
6	0907.10.20.00	hex. nut M20	2	14	0902.10.70.00	cheese head bolt M10x55	1
7	0901.23.50.00	hex. bolt M20x50	2		0911.10.10.00	spring washer A10	1
8	0907.60.20.00	safety nut NM20	4	15	0901.23.52.00	hex. bolt M20x60	2

+ = 50 mm in Dia. / extra equipment

variation according to version and land

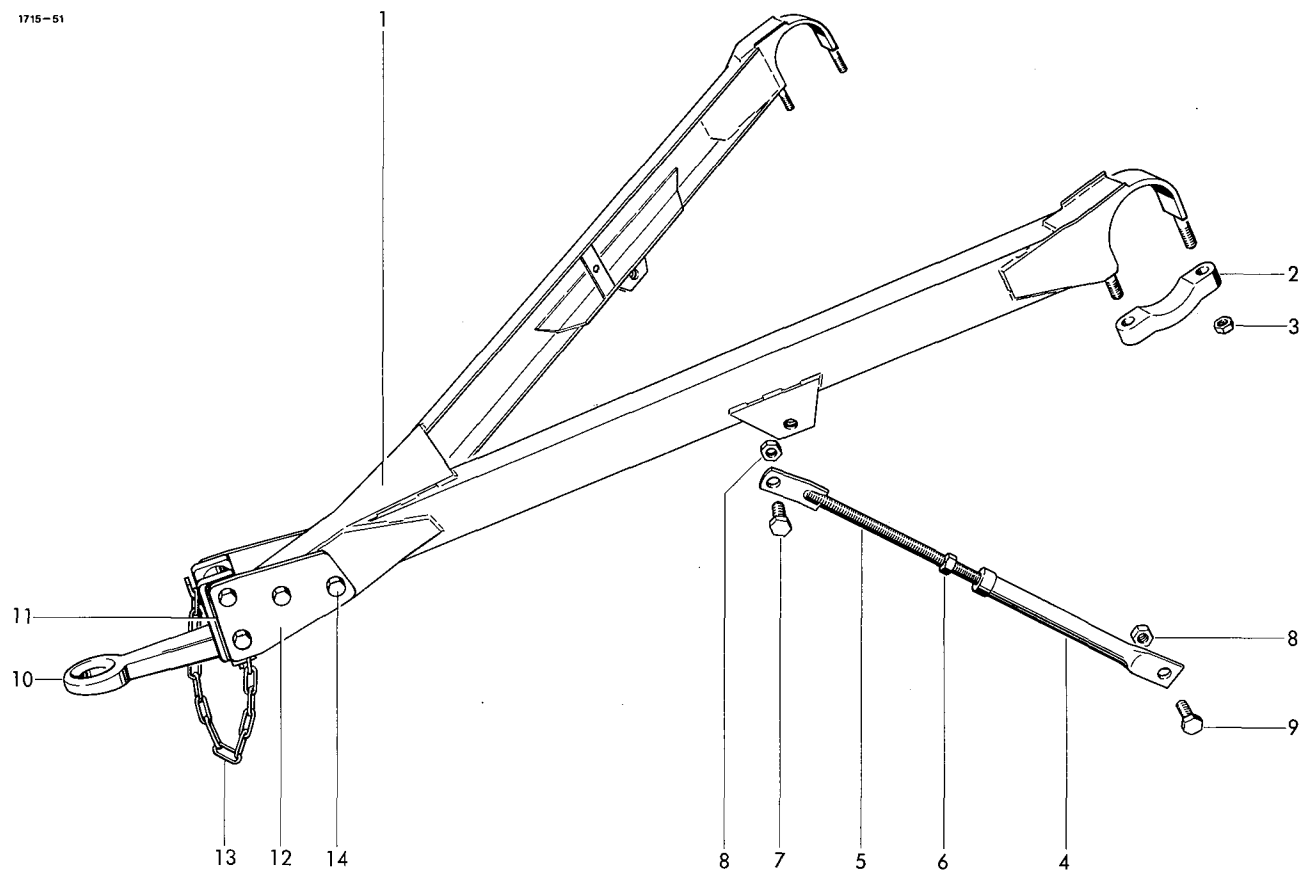

DRAWBAR
(for clevis hitch)

1	1712.05.01.01	drawbar	1	9	0901.23.52.00	hex. bolt M20x60	2
2	0331.85.00.00	clamp	2	10	0937.51.83.00	adjusting hitch	1
3	0907.60.16.00	safety nut NM16	4	11	1712.05.04.02	filling plate	nB
4-6	1712.05.02.01	stay	2	12	1712.05.04.03	plate	2
4	1712.05.02.06	bush	2	13	0935.13.19.00	chain 19 links	1
5	1712.05.02.06	rod	2	14	0901.13.49.00	hex. bolt M20x120	4
6	0907.10.20.00	hex. nut M20	2		0907.10.20.00	hex. nut M20	4
7	0901.23.50.00	hex. bolt M20x50	2		0911.10.21.00	spring washer B20	4
8	0907.60.20.00	safety nut NM20	4				

variation according to version and land

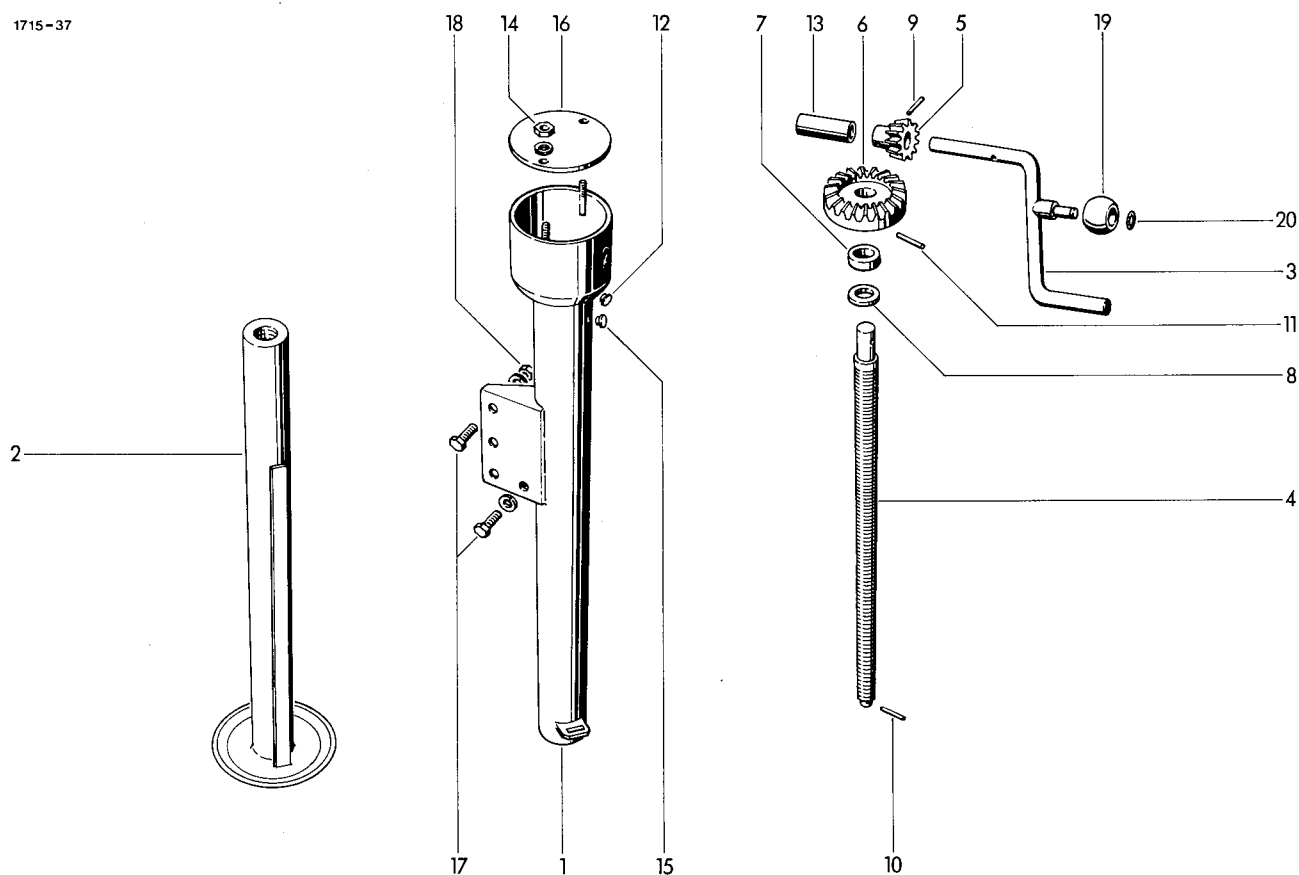

JACK

1-16	0944.94.01.00	jack cpl.	1	12	0944.92.97.00	plug	2
1	0944.91.50.00	tube	1	13	0944.92.96.00	spacer tube	1
2	0944.91.71.00	inner tube	1	14	0907.10.08.00	hex. nut M8	2
3	0944.92.38.00	crank handle	1		0911.10.08.00	spring washer A8	2
4	0944.92.03.00	spindel	1	15	0944.92.98.00	plug	1
5	0944.92.71.00	bevel gear	1	16	0944.92.90.00	cover	1
6	0944.92.70.00	bevel gear	1	17	0901.21.50.00	hex. bolt M12x35	4
7	0944.93.41.00	tapered roller bearing	1		0911.10.12.00	spring washer A12	4
8	0944.92.94.00	washer	1	18	0907.10.12.00	hex. nut M12	3
9	0915.51.55.00	expanding pin 6x30	1	19	0944.92.40.00	ball	1
10	0915.51.94.00	expanding pin 5x12	1	20	0944.92.41.00	snap ring	1
11	0915.51.89.00	expanding pin 8x60	1				

variation according to version and land

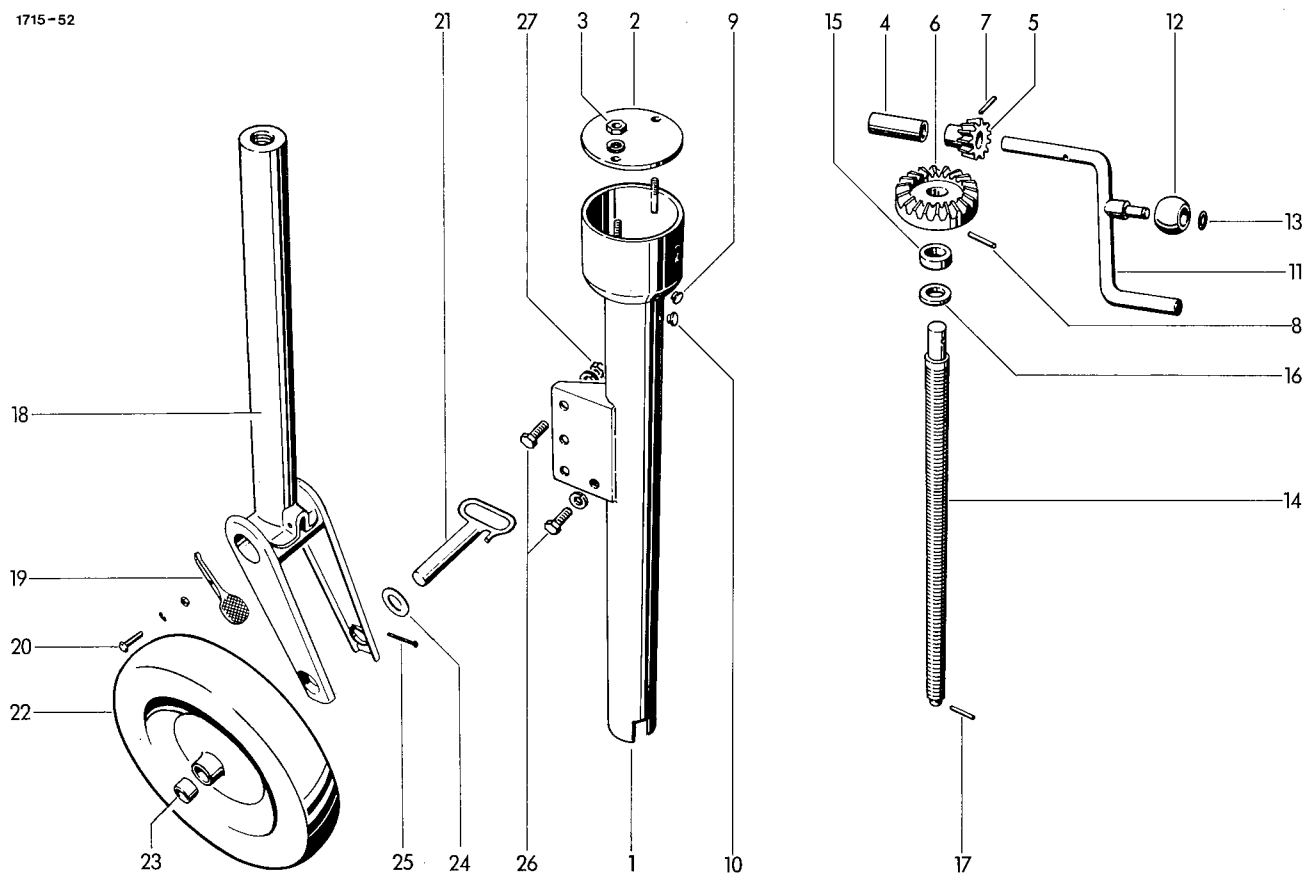

SUPPORT WHEEL

1-25	0944.90.11.00	support wheel cpl.	1	15	0944.93.42.00	tapered roller bearing	1
1	0944.91.51.00	tube cpl.	1	16	0944.93.58.00	washer	1
2	0944.92.90.00	cover	1	17	0915.50.95.00	expanding pin 4x32	1
3	0907.10.08.00	hex. nut M8	2	18	0944.91.72.00	inner tube cpl.	1
	0911.10.08.00	spring washer A8	2	19	0944.93.61.00	lever	1
4	0944.92.96.00	spacer tube	1	20	0901.20.72.00	hex. bolt M8x40	1
5	0944.92.71.00	bevel gear 1	1		0907.10.08.00	hex. nut M8	1
6	0944.92.70.00	bevel gear 2	1	21	0944.93.38.00	bolt cpl.	1
7	0915.51.89.00	expanding pin 8x60	1	22	0944.90.46.00	wheel	1
8	0915.51.55.00	expanding pin 6x30	1	23	0944.93.51.00	bush	2
9	0944.92.97.00	plug	2	24	0944.92.95.00	washer	1
10	0944.92.98.00	plug	1	25	0916.11.15.00	split pin 5x45	1
11	0944.92.37.00	crank handle	1	26	0901.21.50.00	hex. bolt M12x35	3
12	0944.92.40.00	ball	1		0911.10.12.00	spring washer A12	3
13	0944.93.54.00	snap ring	1	27	0907.10.12.00	hex. nut M12	3
14	0944.92.05.00	spindle	1				

variation according to version and land

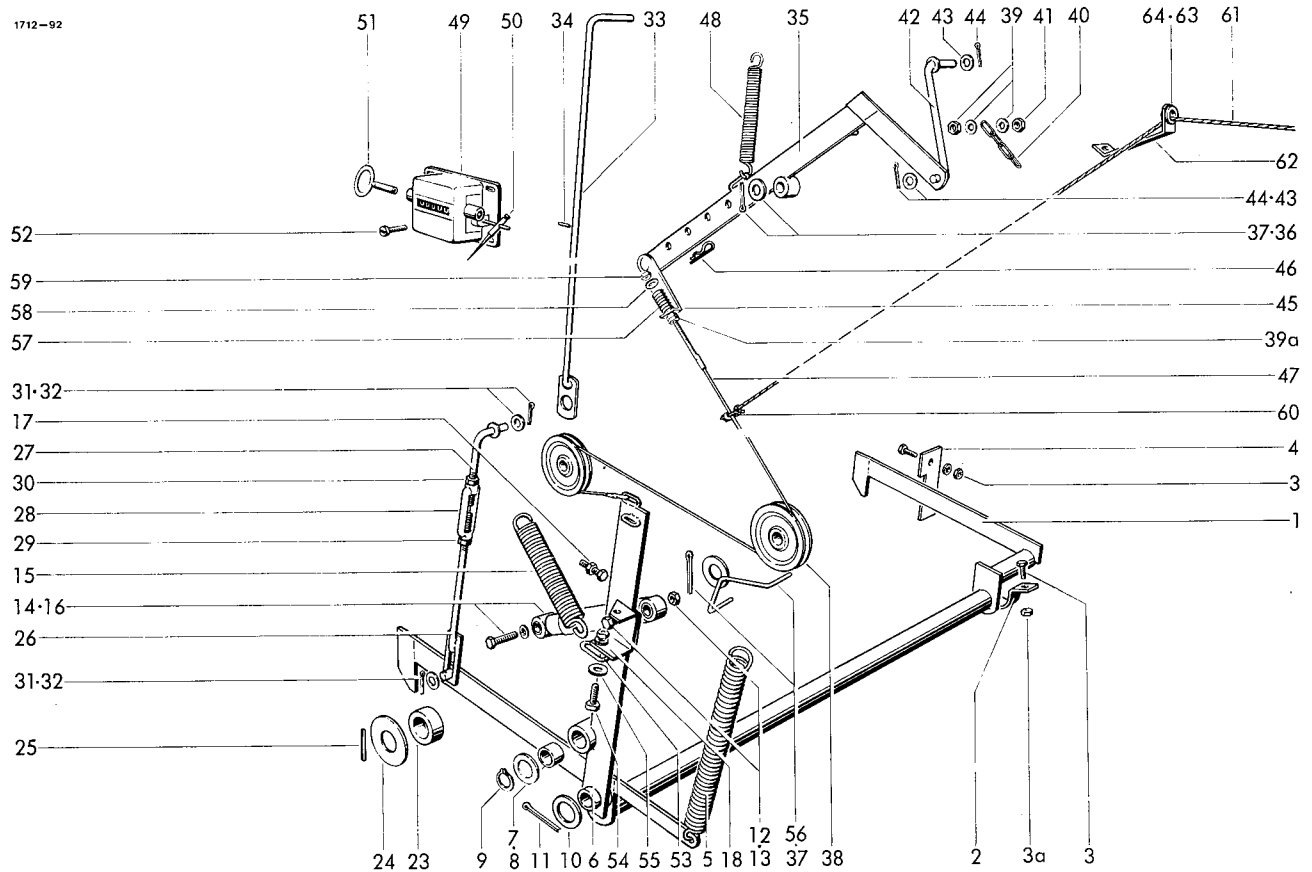

LOCKING DEVICE

1	1712.08.01.01	locking frame	1	28	0908.82.04.00	turnbuckle nut M12	1
2	1712.08.01.14	clamp	1	29	0907.10.12.00	hex. nut M12	1
3	0901.20.68.00	hex. bolt M8x25	4	30	0907.10.13.00	hex. nut M12 li.	1
	0907.10.08.00	hex. nut M8	2	31	0910.15.14.00	washer 14	3
	0911.10.08.00	spring washer A8	2	32	0916.10.99.00	split pin 4x32	2
3a	0907.60.08.00	safety nut NM 8	2	33	1712.08.04.17	rod with No 34	1
4	1712.08.01.19	guide plate	1	34	0915.50.91.00	expanding pin 4x24	1
5	0940.25.21.00	tension spring 6x31x250	1	35	1712.08.05.01	+lever	1
6	1712.08.02.01	tension lever with No 7	1	36	0910.10.21.00	washer 21	1
7	0920.15.34.00	bush 35x39x30	1	37	0916.10.99.00	split pin 4x32	3
8	0910.84.45.00	shim 35,1x55x0,5	n8	38	0726.15.00.00	roller	2
9	0912.10.35.00	circlip 35x1,5	1	39	0907.10.08.00	+hex. nut M8	1
10	0910.81.97.00	washer 45,5x60x4	1		0910.15.09.00	+washer 9	2
11	0916.11.30.00	split pin 6x70	1	39a	0907.10.08.00	hex. nut M8	2
12	0901.11.46.00	hex. bolt M12x75	1	40	0935.11.05.00	+chain 5 links	1
13	0907.60.12.00	safety nut NM12	1	41	0907.60.08.00	+safety nut NM 8	1
14	0901.21.53.00	hex. bolt M12x50	1	42	1712.08.05.18	rod	1
	0911.10.12.00	spring washer A12	1	43	0910.15.11.00	washer 11	2
15	0940.25.45.00	tension spring 5x35x250	1	44	0916.10.68.00	split pin 3x20	2
16	0940.96.01.00	shock absorber	1	45	1712.08.05.26	angle	1
17	0901.21.53.00	hex. bolt M12x50	1	46	0916.21.03.00	spring clip	1
	0907.10.12.00	hex. nut M12	1	47	0936.45.16.00	rope	1
18	1712.08.02.25	holder	1	48	0940.22.77.00	tension spring	1
23	1712.08.03.11	roller	2	49	0995.10.01.00	bale counter cpl. w. 50+51	1
24	1712.08.03.12	washer	2	50	0995.10.34.00	spring lever	1
25	0915.51.66.00	expanding pin 6x80	2	51	0995.10.33.00	key for bale counter	1
26-32	1712.08.04.01	rod cpl.	1	52	0902.24.24.00	cheese head bolt M4x10	4
26	1712.08.04.02	rod	1		0911.10.04.00	spring washer A4	4
27	1712.08.04.06	hook	1		0907.10.04.00	hex. nut M4	4

continuation on page B 41

+ = not used on manual release

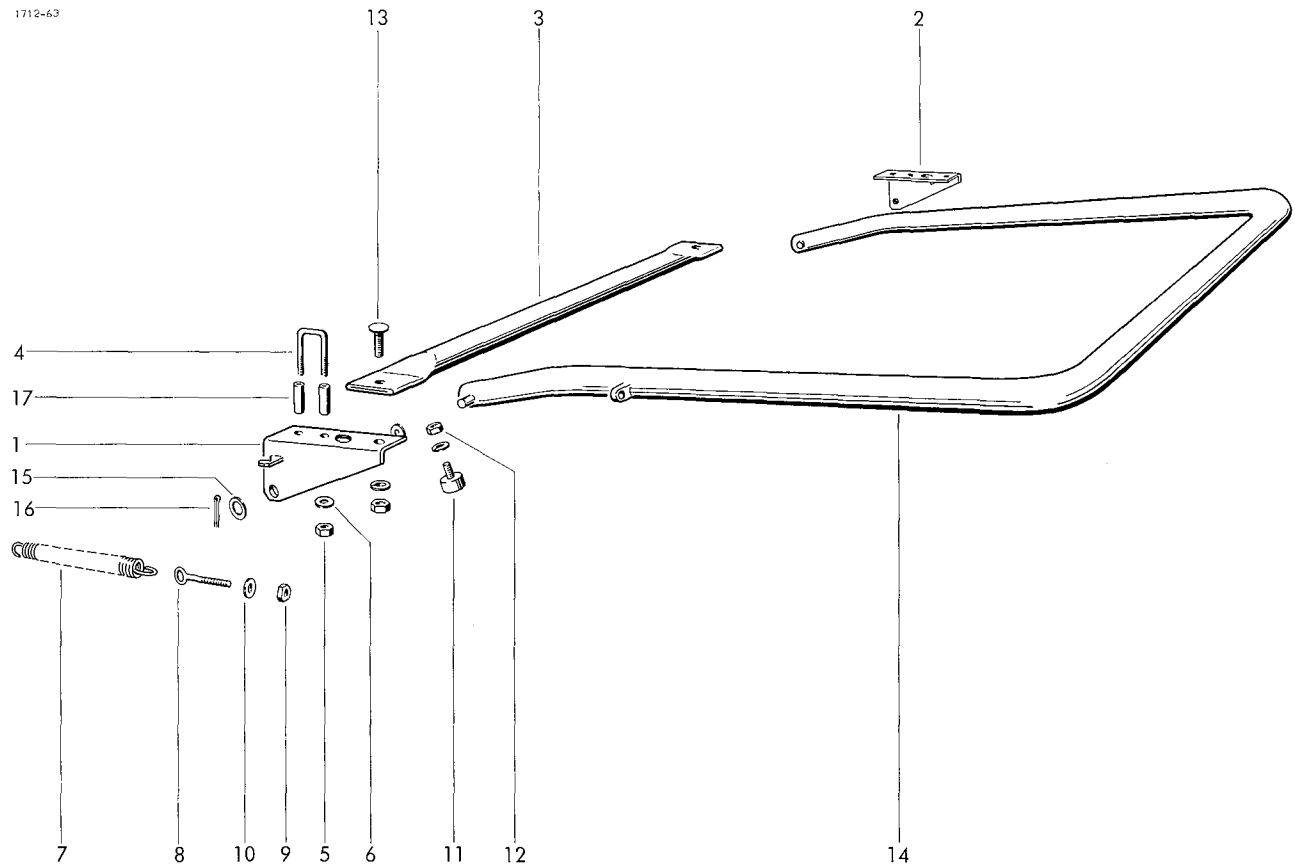

BALE EJECTOR
Extra equipment

1-17	1712.92.00.00	bale ejector cpl.	1	11	0938.98.40.00	rubber buffer M8x20 RD 40	2
1	1712.92.01.01	bearing block left	1	12	0907.10.08.00	hex. nut M8	2
2	1712.92.01.08	bearing block right	1		0911.10.08.00	spring washer A8	2
3	1712.92.01.16	tube	1	13	0903.10.72.00	cup head bolt M10x30	2
4	1712.92.01.17	rod	2		0907.10.10.00	hex. but M10	2
5	0907.60.14.00	safety nut	4		0911.10.10.00	spring washer A10	2
6	0910.25.15.00	washer 15x28x3	6	14	1712.92.02.01	rod	1
7	0940.25.45.00	tension spring 6x31x250	2	15	0910.15.22.00	washer 22x37x3	4
8	0903.39.13.00	eye bolt M12x120	2	16	0916.11.12.00	split pin 5x32	2
9	0907.60.12.00	safety nut NM12	2	17	1712.92.02.12	distance bush	4
10	0910.10.13.00	washer 13x24x2,5	2				

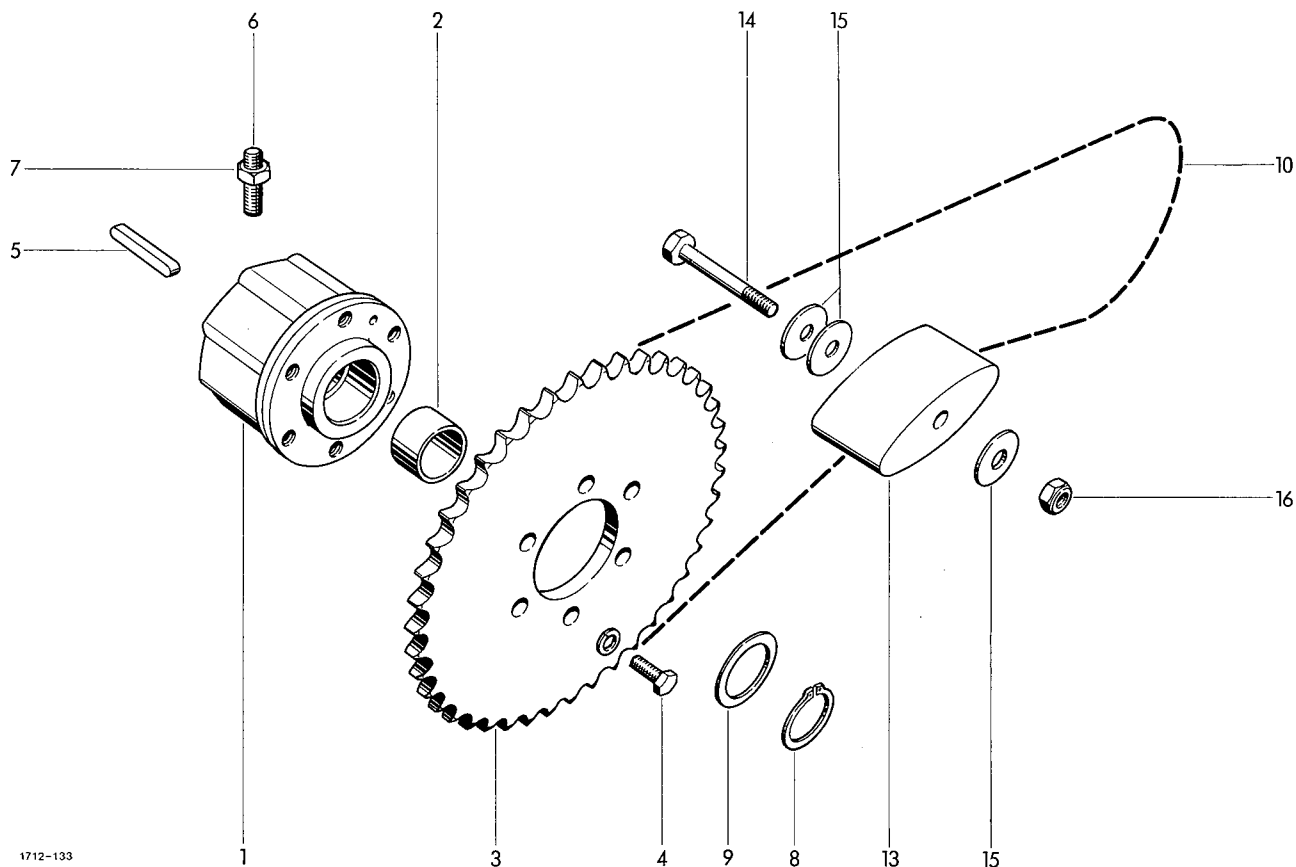

PICK UP DRIVE

1	0930.34.18.00	star ratchet clutch w.No 2	1	10	0934.16.33.00	roller chain 10B-1x87E	1
2	0920.14.20.00	bush 30x36x22	1	11*	0934.64.88.00	connecting link	1
3	0309.71.00.00	chain sprocket 49Z 10B-1	1	12*	0934.60.88.00	cranket link H-10B-1	1
4	0901.20.66.00	hex. bolt M8x20	6	13	0934.99.01.00	tension block 100x40x53	1
	0911.10.08.00	spring washer A8	6	14	0901.11.11.00	hex. bolt M10x90	1
5	0913.10.50.00	feather key A8x7x56	1	15	0910.40.11.00	washer 11x34x3	3
6	0904.70.51.00	stud M10x12	1	16	0907.60.10.00	safety nut NM10	1
7	0907.10.10.00	hex. nut M10	1				
8	0912.10.30.00	circlip 30x1,5	1				
9	0910.72.50.00	shim 30x42x0,1	nB				
	0910.72.52.00	shim 30x42x0,3	nB				
	0910.72.54.00	shim 30x42x1	nB				

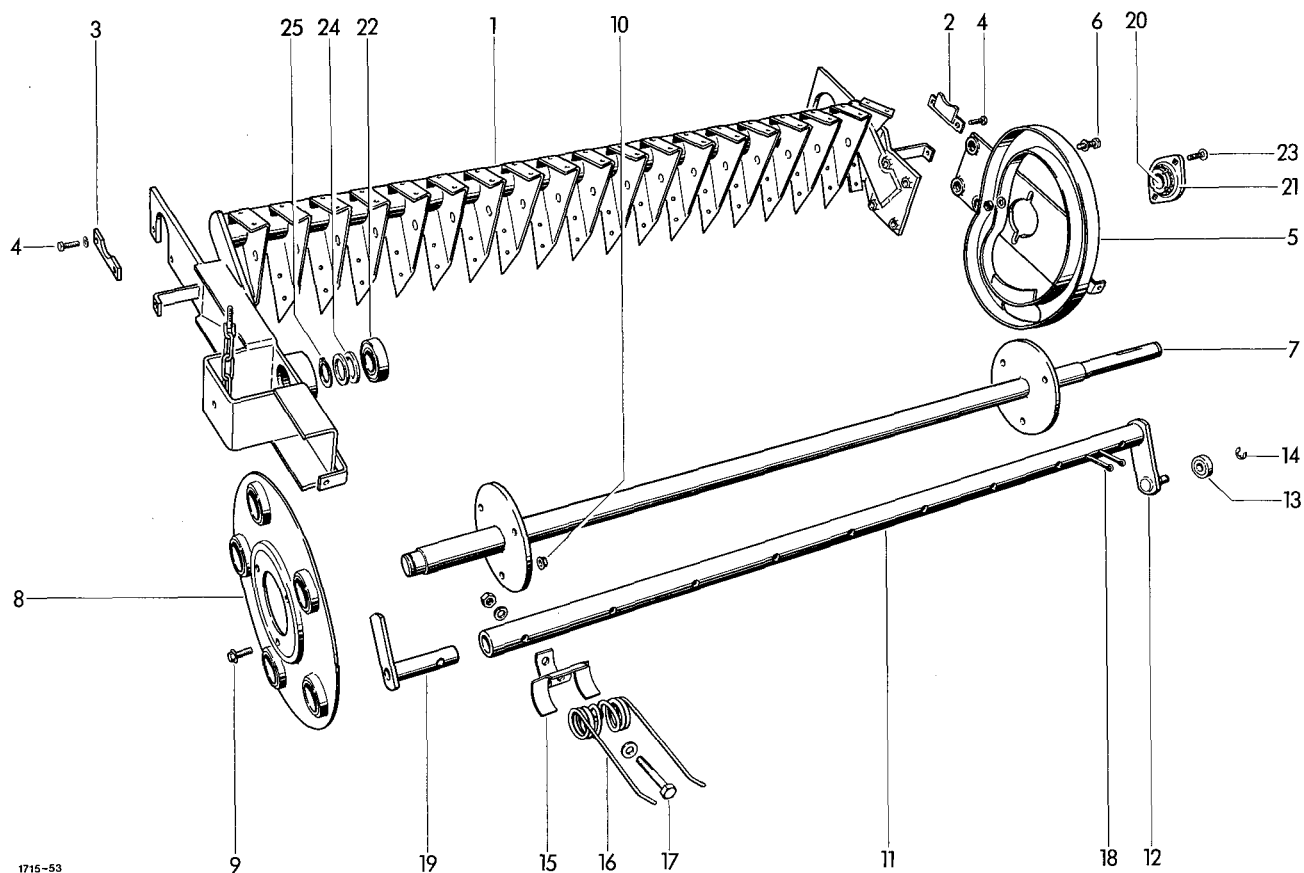

PICK-UP FRAME

1	1712.42.01.01	frame
2	1712.42.01.25	bracket
3	1712.42.01.28	stop
4	0901.20.66.00	hex. bolt M8x20
	0911.10.08.00	spring washer A8
5	1712.42.01.35	guide plate
6	0901.21.50.00	hex. bolt M12x35
	0911.10.12.00	spring washer A12

1	16	0940.52.25.00	spring DR5	45
1	17	0901.11.05.00	hex. bolt M10x60	45
1		0907.10.10.00	hex. nut M10	45
4		0911.10.10.00	spring washer A10	45
4		0910.15.11.00	washer 11x21x2	45
1	18	0916.11.28.00	split pin 6x60	10
4	19	1121.42.02.31	guide	5
4				

REEL-BEARING

PICK-UP DRUM

7	1712.42.02.01	centre shaft
8	1121.42.02.06	bearing plate
9	0901.80.46.00	safety bolt M8x20
10	0907.81.08.00	safety nut M8
11-14	1712.42.02.12	tine bar cpl.
11	1712.42.02.13	tine bar with No 12
12	1121.42.02.36	lever
13	0922.18.03.00	ball bearing 562 982
14	0912.50.10.00	safety washer 10
15	0338.30.00.00	tine holder

	20+21	0924.20.30.00	flange housing with adjustable bearing	1
1				
2	20	0922.18.17.00	ball bearing with tapered sleeve	1
6				
6	21	0924.20.31.00	housing parted	1
5	22	0922.12.91.00	ball bearing	1
5	23	0903.10.71.00	cup head bolt M10x25	2
5		0907.10.10.00	hex. nut M10	2
5		0911.10.10.00	spring washer A10	2
5	24	0910.76.30.00	thrust washer 30x42x2,5	2
45	25	0912.10.30.00	circlip 30x1,5	1

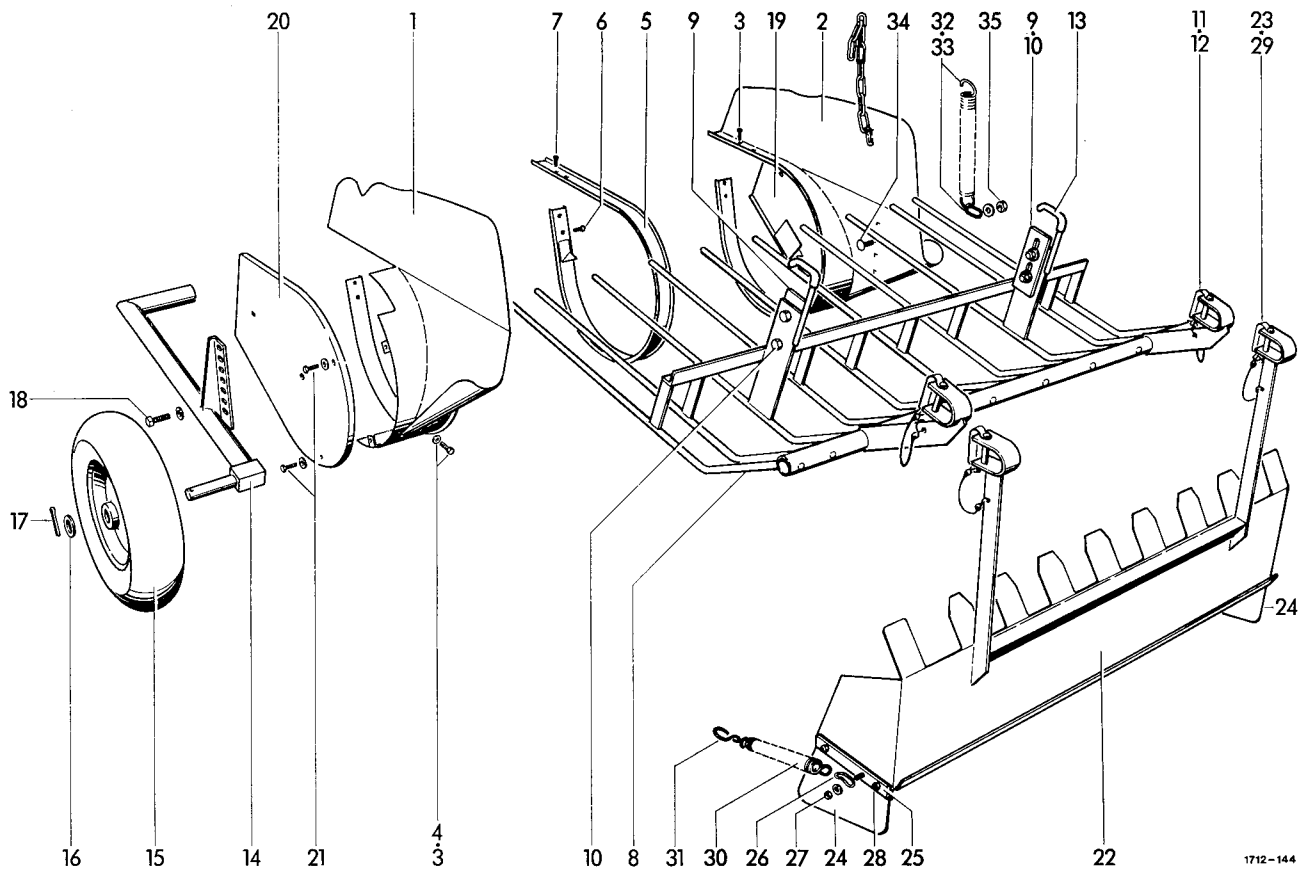

1712-144

SIDE SHIELD

1	1712.42.13.01	side shield
2	1712.42.13.07	side shield
3	0905.19.11.00	tapping screw M6x15
4	0910.10.06.00	washer 6,4x12,5x1,6

SEGMENT

5	1712.42.05.05	segment
6	0905.19.11.00	tapping screw M6x15
7	0905.19.12.00	tapping screw M6x20

WINDGUARD

8	1712.42.12.21	windguard
9	1712.42.12.10	stop
10	0901.21.49.00	hex. bolt M12x30
	0907.60.12.00	safety nut NM12
	0910.60.13.00	washer 13x30x6
11	0918.19.12.00	spring pin 12x55
12	0937.19.03.00	safety clip
13	1712.42.12.16	flexible tube
13a*	0940.23.47.00	tension spring for No 8
13b*	0935.13.02.00	chain for No 8

PICK-UP GUIDE WHEEL

14	1712.42.08.01	wheel bracket
15	0944.90.61.00	guide wheel 400x100
16	0910.25.26.00	washer 26x40x4
17	0916.11.36.00	split pin 6,3x40
18	0901.21.47.00	hex. bolt M12x25
	0910.10.13.00	washer 13x24x2,5

GUARD

1	19	1712.42.09.01	guard	1
1	20	1712.42.09.02	guard	1
10	21	0901.20.42.00	hex. bolt M6x10	6
2		0910.60.06.00	washer 6,4x17x3	6

SHIELD (EXTRA EQUIPMENT)

17	22-31	1712.42.91.00	pick-up guide shield cpl.	1
34	22	1712.42.91.22	shield	1
34	23	0918.19.13.00	spring pin	2
	24	0938.96.32.00	rubber plate 5x150x245	2
	25	1712.42.91.08	clamping plate	2
	26	0935.11.02.00	chain link	2
1	27	0903.10.18.00	cup head bold M6x30	2
2		0907.10.06.00	hex. nut M6	2
4		0910.60.06.00	washer 6,4x17x3	2
4		0911.10.06.00	spring washer A6	2
4	28	0903.10.17.00	cup head bold M6x25	4
2		0907.10.06.00	hex. nut M6	4
2		0911.10.06.00	spring washer A6	4
2	29	0937.19.03.00	safety clip	2
1	30	0940.22.30.00	tension spring 2x21x164	2
1	31	0937.17.19.00	hook	2

PICK-UP BALANCE SPRING

1	32	0940.25.21.00	tension spring 5x35x250	1
1	33	0935.13.03.00	chain link	1
2	34	0903.10.71.00	cup head bolt M10x25	1
2		0910.60.10.00	washer 10,5x25x4	1
1	35	0907.60.10.00	safety nut NM10	1
1				

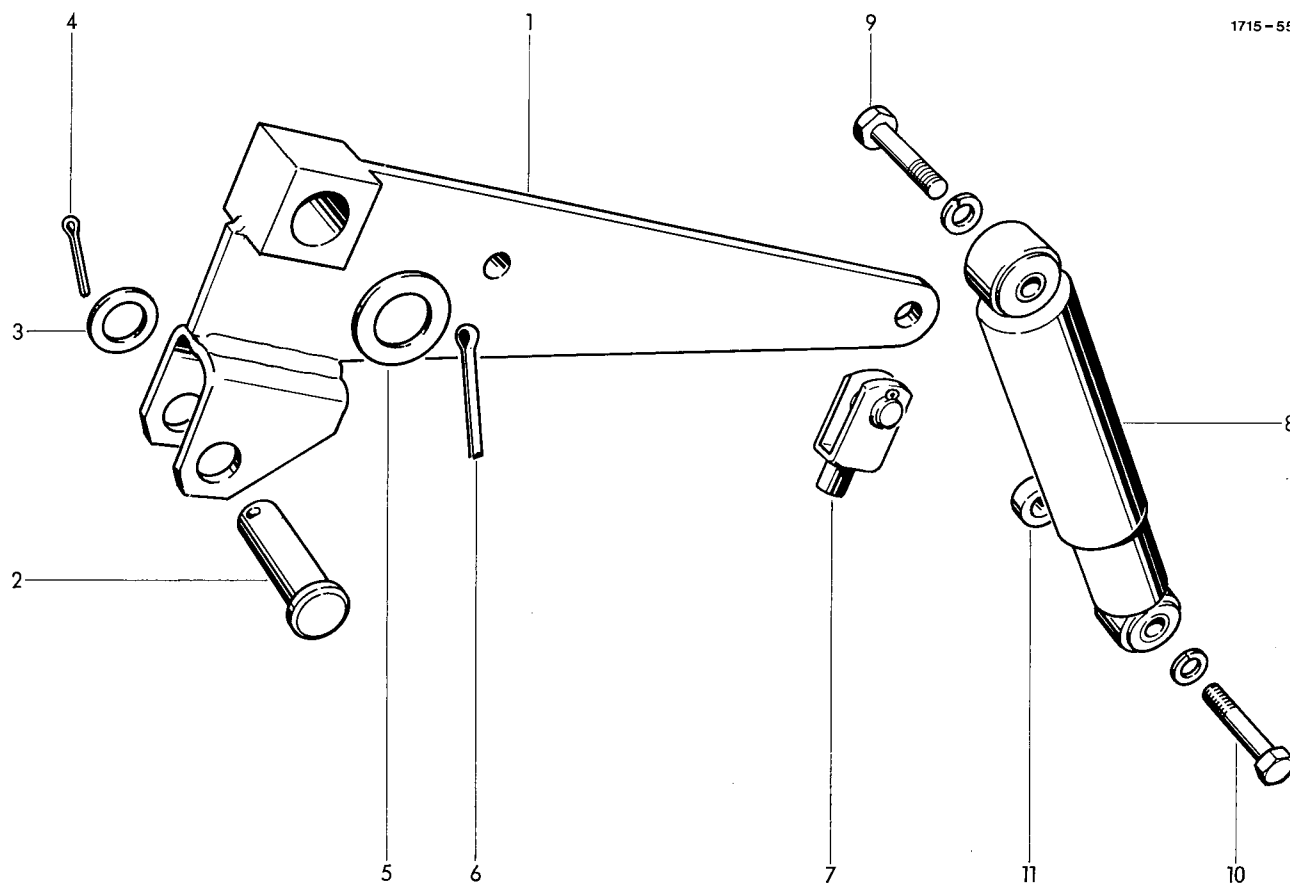

PICK UP
LIFTING DEVICE

1	1712.43.01.12	lever	1
2	0917.31.46.00	pin 16x50x45	1
3	0910.10.17.00	washer 17x30x3	1
4	0916.10.97.00	split pin 4x25	1
5	0910.10.21.00	washer 21x37x3	1
6	0916.11.12.00	split pin 5x32	1
7	0919.71.10.00	link joint with split pin	1

SHOCK ABSORBER

8	0940.96.01.00	shock absorber	1
9	0901.21.53.00	hex. bolt M12x50	1
	0911.10.12.00	spring washer A12	1
10	0901.11.44.00	hex. bolt M12x65	1
	0911.10.12.00	spring washer A12	1
11	1712.42.07.09	spacer bush	1

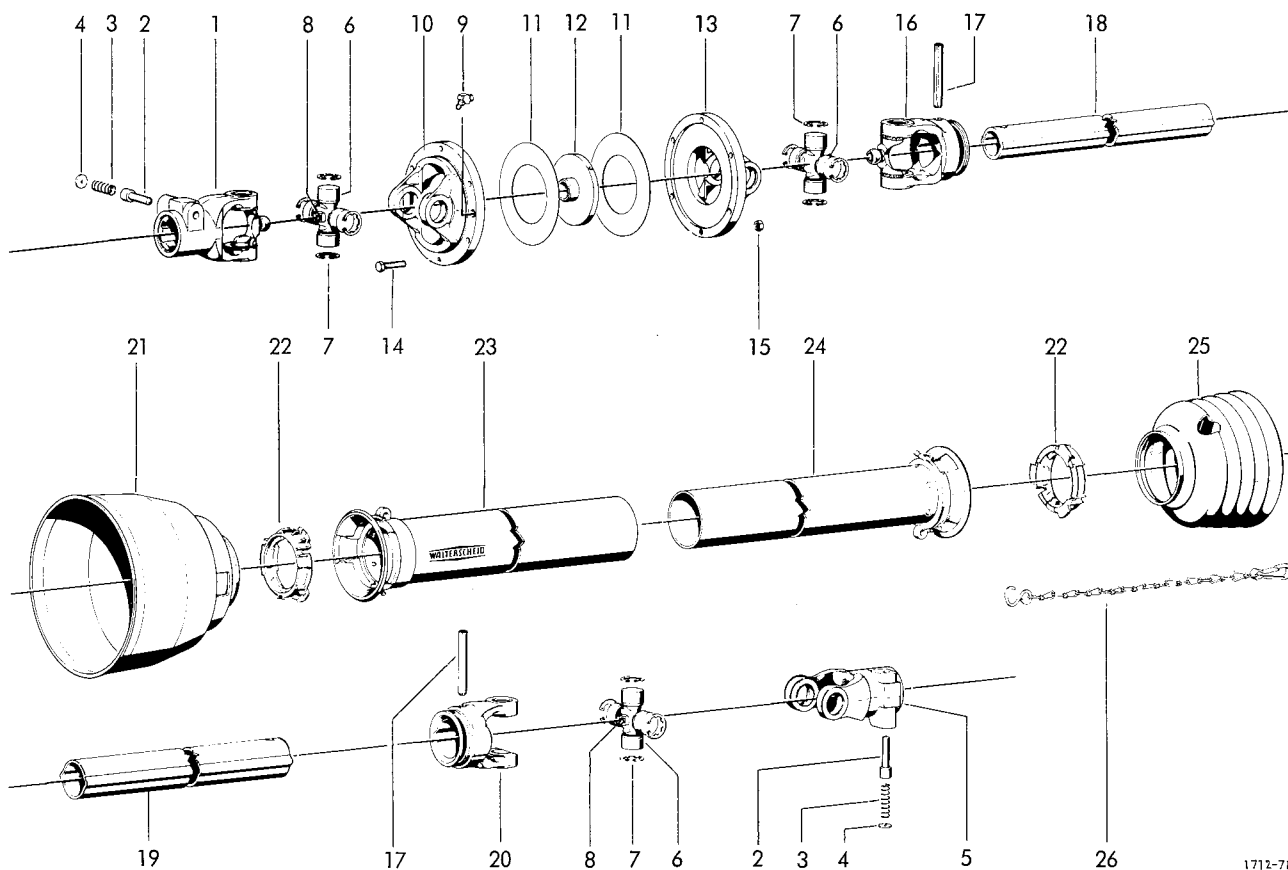

1712-78

WIDE-ANGLE PTO DRIVE SHAFT

1-26	0930.13.07.00	wide-angle pto drive shaft	1	14	0901.20.70.00	hex. bolt M8x30	6
1	0930.22.12.00	connecting yoke cpl. w.2-4	1	15	0907.10.08.00	hex. nut M8	6
2	0930.41.03.00	sliding pin	2	16	0930.26.66.00	yoke	1
3	0930.40.26.00	tension spring	2	17	0915.52.21.00	expanding pin 10x75	2
4	0930.28.01.00	washer	2	18	0930.42.42.00	+profil tube	1
5	0930.22.11.00	connecting yoke cpl. w.2-4	1	19	0930.42.39.00	+profil tube	1
6	0930.20.06.00	spider unit cpl. w. No 7+8	3	20	0930.26.65.00	yoke	1
7	0930.31.04.00	safety ring	12	21	0930.45.09.00	guard funnel	1
8	0926.10.10.00	grease nipple BM 8x1	3	22	0930.50.40.00	guide ring	2
9	0926.10.05.00	grease nipple M8x1	1	23	0930.44.76.00	+outer guard tube	1
10	0930.26.03.00	flange	1	24	0930.44.17.00	+inner guard tube	1
11	0930.28.08.00	washer	2	25	0930.45.21.00	guard funnel	1
12	0930.47.60.00	guide flange	1	26	0930.49.02.00	holding chain	1
13	0930.26.04.00	flange	1				

+ = state lengt

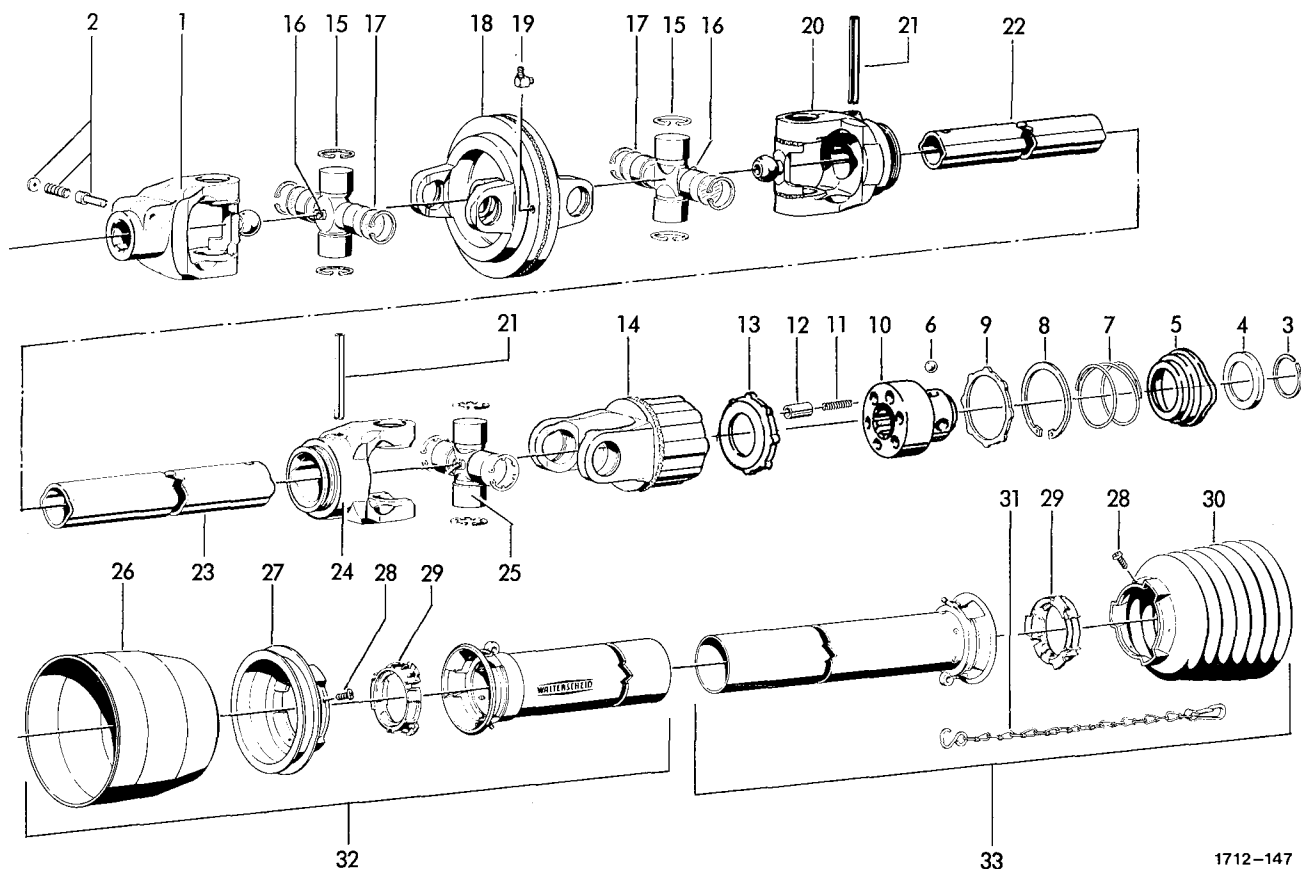

WIDE -ANGLE PTO DRIVE SHAFT
WITH FREE WHEELING CLUTCH
(EXTRA EQUIPMENT)

1-33	0930.13.06.00	wide-angle pto drive shaft	1	17	0930.28.09.00	washer	4
1	0930.22.21.00	connecting yoke with No 2-4	1	18	0930.22.61.00	double yoke	1
2	0930.41.04.00	sliding pin cpl.	1	19	0926.10.05.00	grease nipple BM8x1	1
3-14	0930.34.61.00	clutch cpl.	1	20	0930.26.73.00	yoke	1
3	0912.60.06.00	snap ring	1	21	0915.52.22.00	expanding pin 10x80	2
4	0930.32.01.00	back-up ring	1	22	0930.42.44.00	+profil tube	1
5	0930.41.60.00	lock collar	1	23	0930.42.41.00	+profil tube	1
6	0922.96.74.00	ball	3	24	0930.26.70.00	yoke	1
7	0930.40.25.00	compression spring	1	25	0930.20.14.00	spider unit cpl. with No 16	1
8	0912.15.80.00	retaining ring	1	26	0930.45.07.00	guard funnel	1
9	0930.29.02.00	supporting ring	1	27	0930.49.63.00	collar with No 28	1
10	0930.33.61.00	hub	1	28	0930.41.39.00	screw	2
11	0930.40.24.00	compression spring	6	29	0930.50.40.00	bearing ring	2
12	0930.38.80.00	drive pin	6	30	0930.45.38.00	guard funnel	1
13	0930.30.01.00	drive plate	1	31	0930.49.02.00	safety chain	1
14	0930.38.12.00	clutch housing	1	32	0930.53.66.00	outer guard half	1
15	0930.20.16.00	spider unit cpl. with 16+17	2	33	0930.53.25.00	inner guard half	1
16	0926.10.10.00	grease nipple M8x1	3				

+ = state length

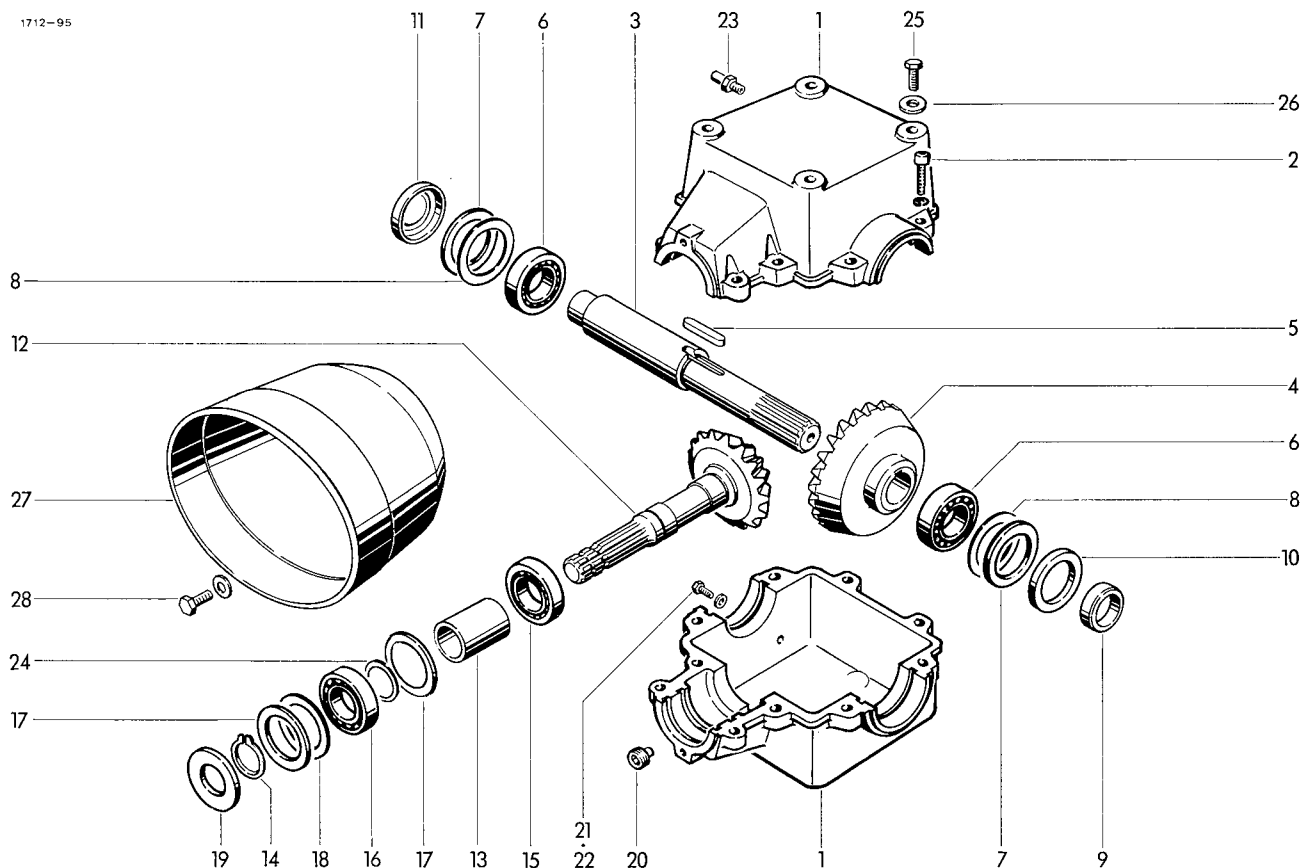

GEAR BOX

1-24	1712.12.01.00	gear box cpl.	1	16	0922.10.28.00	ball bearing 6208	1
	1712.12.92.00	+gear box cpl.	1	17	0910.76.65.00	thrust washer 65x85x3,5	2
1	1712.12.01.01	gear housing cpl. with No 2	1	18	0910.74.85.00	shim 65x85x0,1	nB
2	0902.11.09.00	cheese head bolt M12x50	10		0910.74.87.00	shim 65x85x0,3	nB
	0911.10.12.00	spring washer A12	10		0910.74.88.00	shim 65x85x0,5	nB
3	1712.12.01.10	shaft	1	19	0925.14.40.00	seal BAF40x80x10	1
4	0307.97.00.00	bevel gear 31x6x40	1	20	0903.80.11.00	lock bolt	
	0307.67.00.00	+bevel gear 37x4x40	1			with magnet M18x1,5	1
5	0913.12.75.00	feather key B12x8x50	1	21	0901.20.45.00	hex. bolt M6x16	1
6	0922.10.48.00	ball bearing 6308	2	22	0925.40.06.00	seal A6,5x9,5	1
7	0910.76.75.00	thrust washer 75x95x3,5	2	23	0926.76.18.00	breather M18x1,5	1
8	0910.75.15.00	shim 75x95x0,1	nB	24	0910.73.10.00	shim 40x50x0,1	nB
	0910.75.17.00	shim 75x95x0,3	nB		0910.73.12.00	shim 40x50x0,3	nB
	0910.75.18.00	shim 75x95x0,5	nB	25	0901.21.49.00	hex. bolt M12x30	4
9	1712.12.01.16	bush	1		0910.60.13.00	washer 13x30x6	4
10	0925.14.55.00	seal BA55x90x10	1				
11	0910.69.90.00	lock washer	1			GUARD FUNNEL	
12	0307.96.00.00	pinion shaft 15x6	1				
	0307.66.00.00	+pinion shaft 11x4	1	27	1701.12.03.01	guard	1
13	1702.12.92.26	spacer bush	1	28	0901.20.66.00	hex. bolt M8x20	2
14	0912.10.40.00	circlip 40x1,75	1		0910.40.09.00	washer 9x28x3	2
15	0922.61.43.00	roller bearing NUP 2208E	1				

+ = gear box 1000/min (extra equipment)

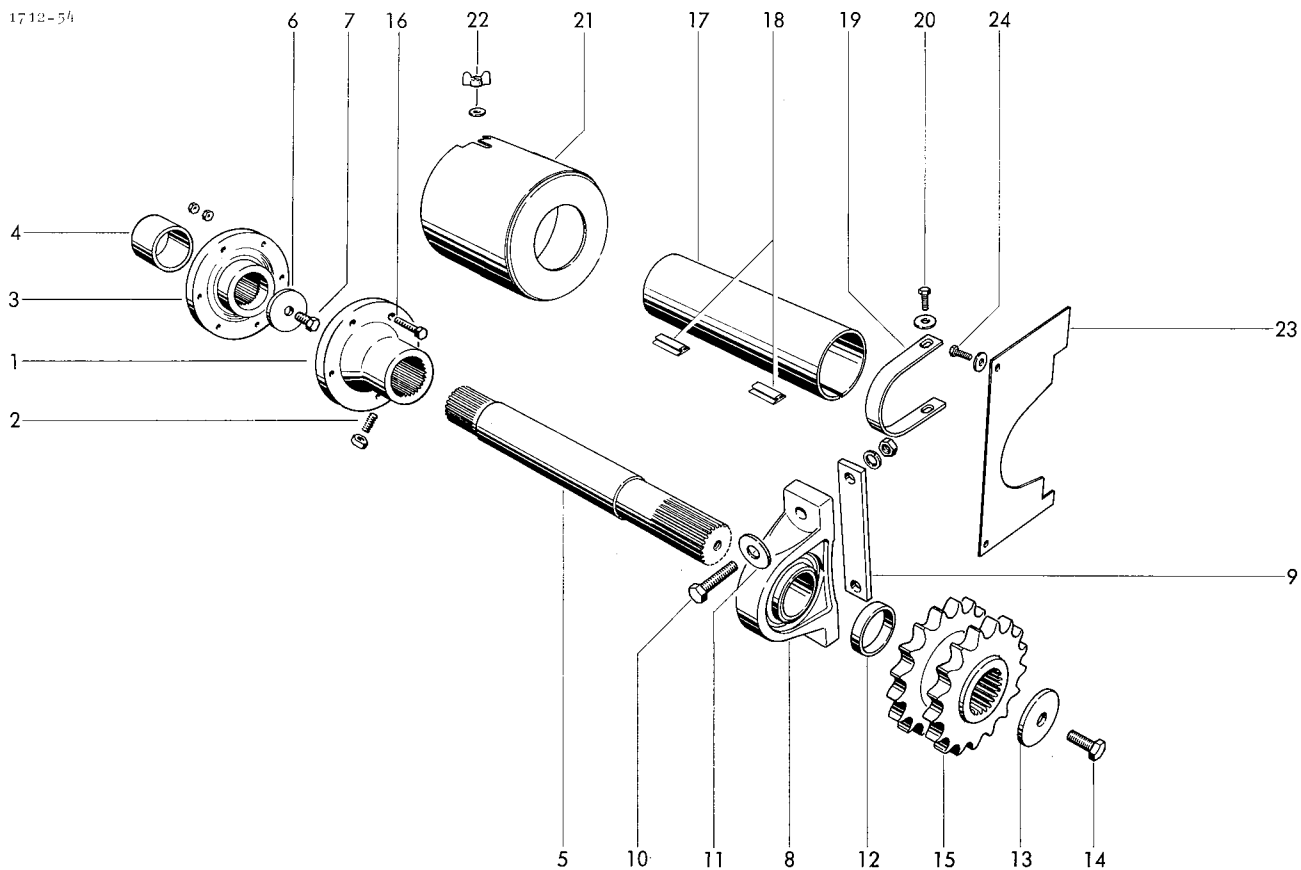

CROSS DRIVE

1	1712.12.03.28	flange
2	0904.70.53.00	stud M10x20
	0907.10.10.00	hex. nut M10
3	0336.59.00.00	flange
4	1712.12.03.36	spacer tube
5	1712.12.03.09	shaft
6	0910.80.30.00	washer 11x47x4
7	0901.30.65.00	hex. bolt M10x20
8	0924.10.36.00	pillow block RASE 50
9	1712.12.03.13	plate
10	0901.11.43.00	hex. bolt M12x60
	0907.10.12.00	hex. nut M12
	0911.10.12.00	spring washer A12
11	0910.80.39.00	washer 12,5x35x10
12	1712.12.03.18	bush
13	0910.80.46.00	washer 13x60x5
14	0901.30.88.00	hex. bolt M12x30
15	1715.12.03.24	chain sprocket

SHEAR BOLT

1	16	0901.10.78.00	hex. bolt M8x50	1
	1	0907.10.08.00	hex. nut M8	2

CROSS DRIVE GUARD

1	17	0994.80.17.00	guard tube	1
2	18	0994.80.18.00	clamping piece	2
1	19	1702.51.01.03	clamp	1
2	20	0901.20.66.00	hex. bolt M8x20	2
2		0910.15.09.00	washer 9x17x1,6	2
1	21	1712.12.52.08	cover	1
1	22	0908.31.06.00	wing nut M6	1
1		0910.40.06.00	washer 6,6x22x2	1
1	23	1712.12.52.14	guard shield	1
2	24	0901.20.45.00	hex. bolt M6x16	2
2		0910.40.06.00	washer 6,6x22x2	2

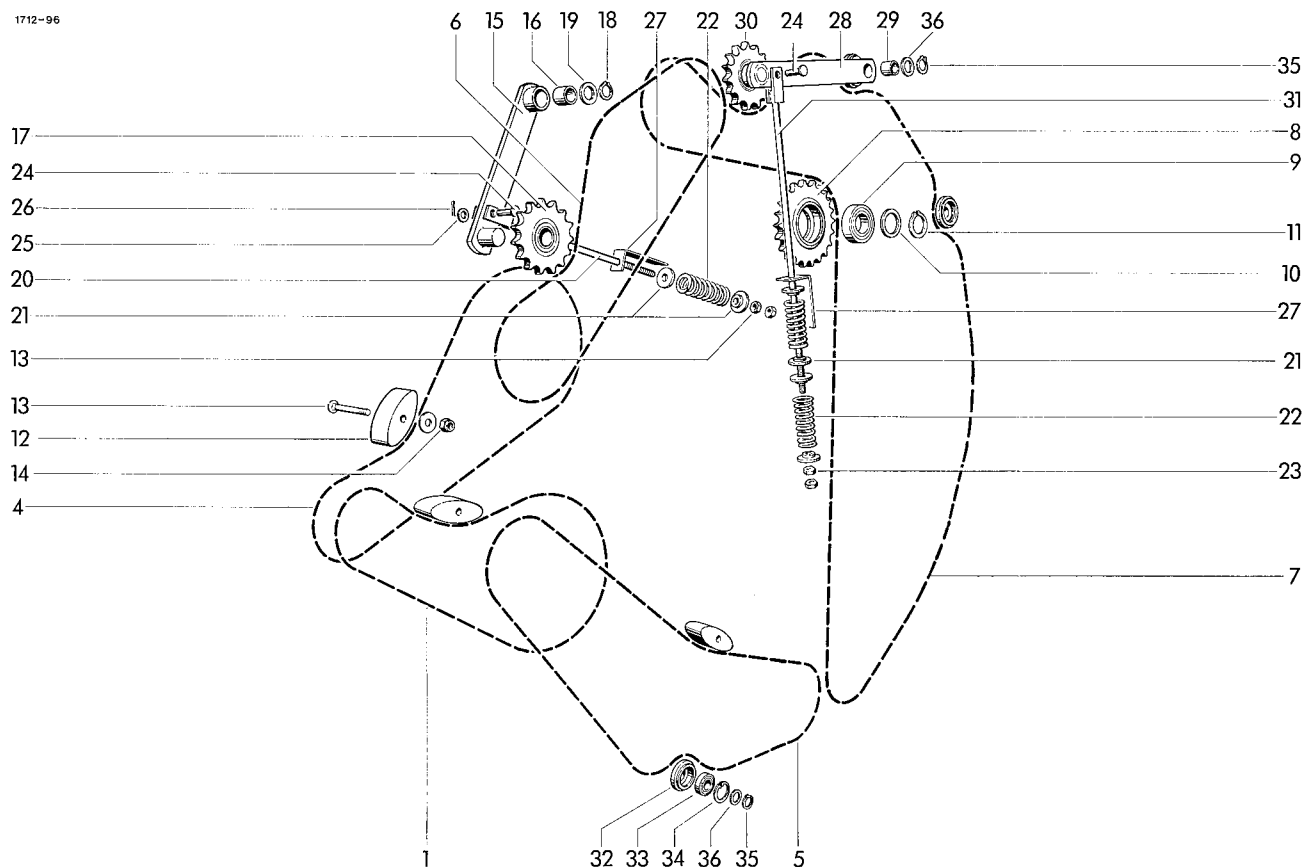

TRANSMISSION PARTS

1	0934.18.17.00	roller chain	1	19	0910.72.05.00	shim 23x35x1	nB
2*	0934.65.07.00	+connecting link for No 1	1	20	1712.25.07.14	rod	1
3*	0934.60.90.00	+cranked link for No 1	1	21	3203.01.04.11	spring plate	6
3a*	0934.60.50.00	+cranked double link	1	22	0940.16.11.00	tension spring 7x34x110	3
4	0934.18.16.00	roller chain with No 2+3a	1	23	0907.10.12.00	hex. nut M12	4
5	0934.18.38.00	roller chain with No 2	1	24	0917.50.83.00	pin M12x30x25	2
6	0934.18.21.00	roller chain with No 2	1	25	0910.10.13.00	washer 13x24x2,5	2
7	0934.18.76.00	roller chain with No 2	1	26	0916.10.97.00	split pin 4x25	2
8+9	1712.25.05.10	chain sprocket cpl.	1	27	1712.25.07.24	gauge	2
8	0309.56.00.00	chain sprocket 22 Z 16 B-1	1	28-30	1712.25.08.01	tension lever cpl.	1
9	0922.12.59.00	ball bearing 6208-2 RS	1	28+29	1712.25.08.07	lever cpl.	1
10	0910.73.10.00	shim 40x50x0,1	nB	28	1712.25.08.02	lever	1
	0910.73.12.00	shim 40x50x0,3	nB	29	0920.13.25.00	bush 25x30x30	1
11	0912.10.40.00	circlip 40x1,75	1	30	0934.96.01.00	chain tension sprocket	1
12	0934.99.01.00	tension block 100x40x53	3	31	1712.25.08.11	rod	1
13	0903.10.81.00	cup head bolt M10x75	3	32-34	1712.25.09.01	guide roller cpl.	3
	0910.40.11.00	washer 11x34x3	3	32	1712.25.09.02	roller	3
14	0907.60.10.00	safety nut NM 10	3	33	0922.12.56.00	ball bearing 6205-2 RS	3
15-17	1712.25.07.01	tension lever cpl.	1	34	0912.15.52.00	circlip 52x2	3
15+16	1712.25.07.07	lever cpl.	1	35	0912.10.25.00	circlip 25x1,2	3
15	1712.25.07.02	lever	1	36	0910.72.01.00	shim 25x30x0,1	nB
16	0920.13.25.00	bush 25x30x30	1		0910.72.03.00	shim 25x30x0,3	nB
17	0934.96.01.00	chain tension sprocket	1		0910.72.05.00	shim 25x30x1,0	nB
18	0912.10.26.00	circlip 25x1,5	1				

+ = on requirement for No 1,4,5,6,7.

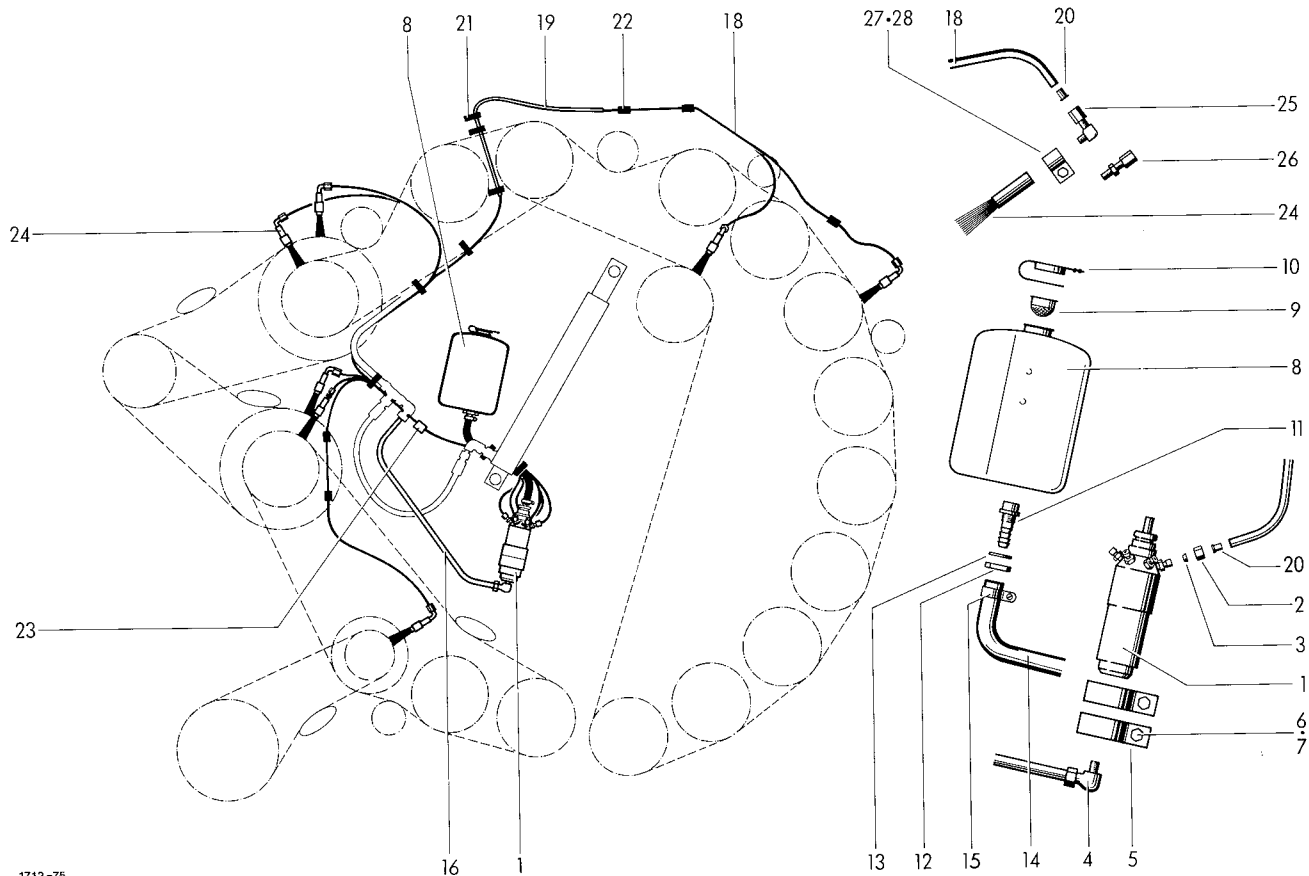

1712-75

AUTOMATIC CHAIN
LUBRICATION UNIT
(OPTIONAL EQUIPMENT)

1	0926.60.02.00	lubricating pump	1	16	0926.60.15.00	tubing 12x1,5x655	1
2	0955.91.02.00	nut ALL4 M8x1	7	17*	0955.96.08.00	+cutting ring 12L	1
3	0955.96.01.00	cutting ring LL 4	7	18	0926.60.19.00	polyamid tube	12m
4	0955.34.43.00	adjustable angle connection EVW 12-LM M16x1,5 32/43	1	19	0926.60.13.00	cover tube 11x8x420	1
5	0954.61.85.00	clamp 53,9	2	20	0926.60.18.00	insert bush	14
6	0901.20.70.00	hex. bolt M8x30	2	21	0972.64.01.00	cable clip SST 1-5S	8
7	0907.60.08.00	safety nut NM8	2	22	0972.62.11.00	chassis clamp 12x28	5
8-13	0926.60.03.00	tank cpl.	1	23	0972.62.12.00	chassis clamp 12x40	1
8	0926.60.04.00	tank	1	24	0926.60.17.00	oil brush RD15x100	7
9	0926.60.05.00	sieve	1	25	0955.10.21.00	angle connection	6
10	0926.60.06.00	cover	1	26	0955.10.20.00	straight connection GE 4-LLM M8x1	1
11	0926.60.07.00	outlet	1	27	0954.60.05.00	cable clip Ad.15	7
12	0926.60.08.00	hex. nut R1/2"	1	28	0901.20.47.00	hex. bolt M6x20	7
13	0926.60.09.00	seal DM21x30x2	1		0907.10.06.00	hex. nut M6	7
14	0926.60.11.00	tube 16x10x300	1		0911.10.06.00	spring washer A6	7
15	0954.66.19.00	clip LA 12-20	2				

+ = only for subsequent fitting

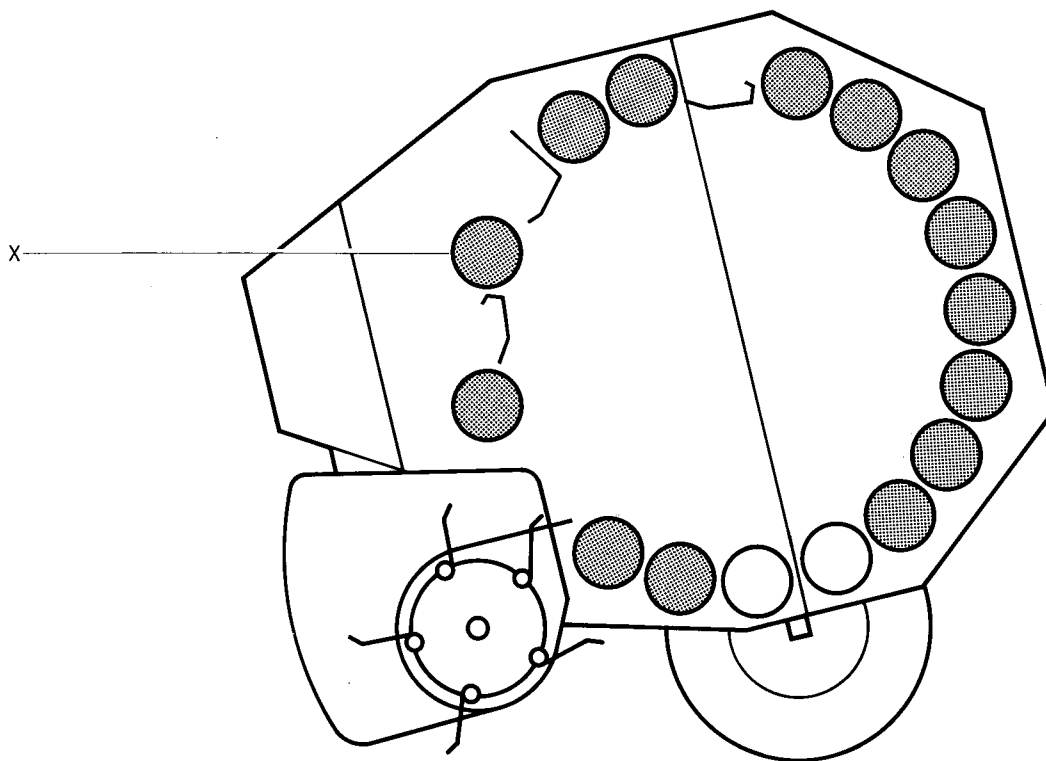

1712-145

COATING

1* 0948.20.03.00 +set of coating

+ = re-coat signet roller only
roller X not in the spiral zone
- = for cross drive

TOOLS WITH ACCESSORIES

1	2-5*	0980.12.10.00	toolbag cpl.	1
	2*	0980.14.03.00	toolbag	1
	3*	0980.22.13.00	double spanner 13x17	1
	4*	0980.20.13.00	spanner 13	1
	5*	0980.22.17.00	double spanner 17x19	1
	6*	0926.94.10.00	chain lubricant 0,5 KG	1
	7*	0994.10.31.00	chock	2
	8*	0901.10.78.00	-hex. bolt M8x50	9
	9*	0907.10.08.00	-hex. nut M8	18

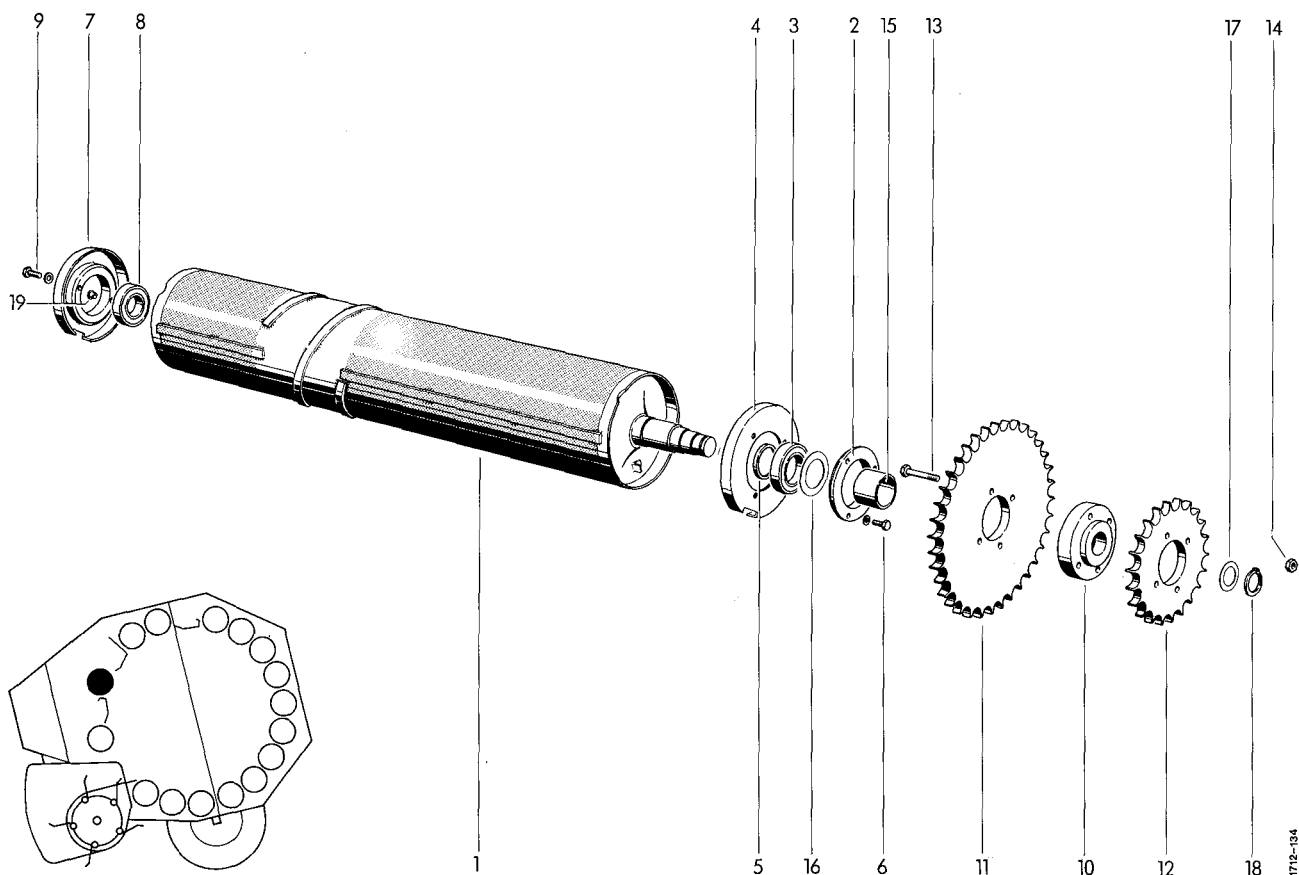

TOP MAIN DRIVE ROLLER

1	1712.14.05.01	roller	1	11	0309.42.00.00	chain sprocket 36 Z 168-1	1
2+3	1712.14.02.01	flange bearing cpl.	1	12	0309.23.00.00	chain sprocket 22 Z 168-1	1
2	0312.02.00.00	bearing ring	1	13	0901.11.47.00	hex. bolt M12x80	4
3	0922.12.95.00	ball bearing CB 210	1	14	0907.60.12.00	safety nut NM12	4
4	1712.14.02.05	sealing disc	1	15	1712.14.04.09	spacer bush	1
5	0328.63.00.00	distance ring	1	16	0910.73.70.00	shim 50x62x0,1	nB
6	0901.20.70.00	hex. bolt M8x30	3		0910.73.72.00	shim 50x62x0,3	nB
	0911.10.08.00	spring washer A8	3		0910.73.74.00	shim 50x62x1	nB
7	1712.14.03.01	bearing ring	1	17	0910.72.50.00	shim 30x42x0,1	nB
8	0922.12.87.00	ball bearing CB 207	1		0910.72.52.00	shim 30x42x0,3	nB
9	0901.21.10.00	hex. bolt M10x30	2		0910.72.53.00	shim 30x42x0,5	nB
	0910.60.10.00	washer 10,5x25x4	2	18	0912.10.30.00	circlip 30x1,5	1
10-14	1712.14.04.01	chain sprocket cpl.	1	19	0938.90.70.00	plug	1
10	1705.14.02.10	hub	1				

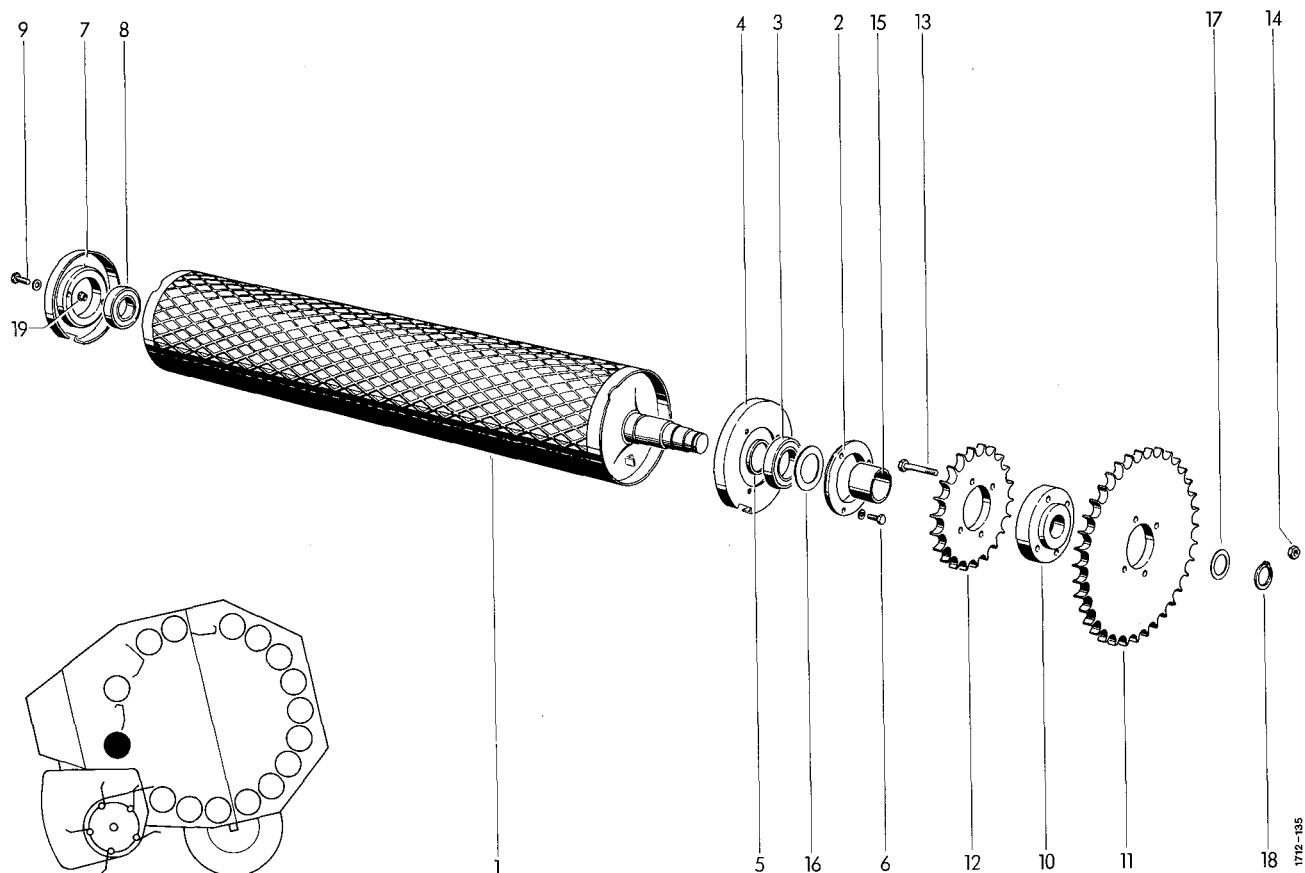

BOTTOM MAIN DRIVE ROLLER

1	1712.15.06.01	profil roller	1	11	0309.42.00.00	chain sprocket 36 Z 16B-1	1
2+3	1712.14.02.01	flange bearing cpl.	1	12	0309.23.00.00	chain sprocket 22 Z 16B-1	1
2	0312.02.00.00	bearing ring	1	13	0901.11.47.00	hex. bolt M12x80	4
3	0922.12.95.00	ball bearing CB 210	1	14	0907.60.12.00	safety nut NM12	4
4	1712.14.02.05	sealing disc	1	15	1712.14.04.09	spacer bush	1
5	0328.63.00.00	distance ring	1	16	0910.73.70.00	shim 50x62x0,1	nB
6	0901.20.70.00	hex. bolt M8x30	3		0910.73.72.00	shim 50x62x0,3	nB
	0911.10.08.00	spring washer A8	3		0910.73.74.00	shim 50x62x1	nB
7	1712.14.03.01	bearing ring	1	17	0910.72.50.00	shim 30x42x0,1	nB
8	0922.12.87.00	ball bearing CB 207	1		0910.72.52.00	shim 30x42x0,3	nB
9	0901.21.10.00	hex. bolt M10x30	2		0910.72.53.00	shim 30x42x0,5	nB
	0910.60.10.00	washer 10,5x25x4	2	18	0912.10.30.00	circlip 30x1,5	1
10-14	1712.15.04.01	chain sprocket cpl.	1	19	0938.90.70.00	plug	1
10	1705.14.02.10	hub	1				

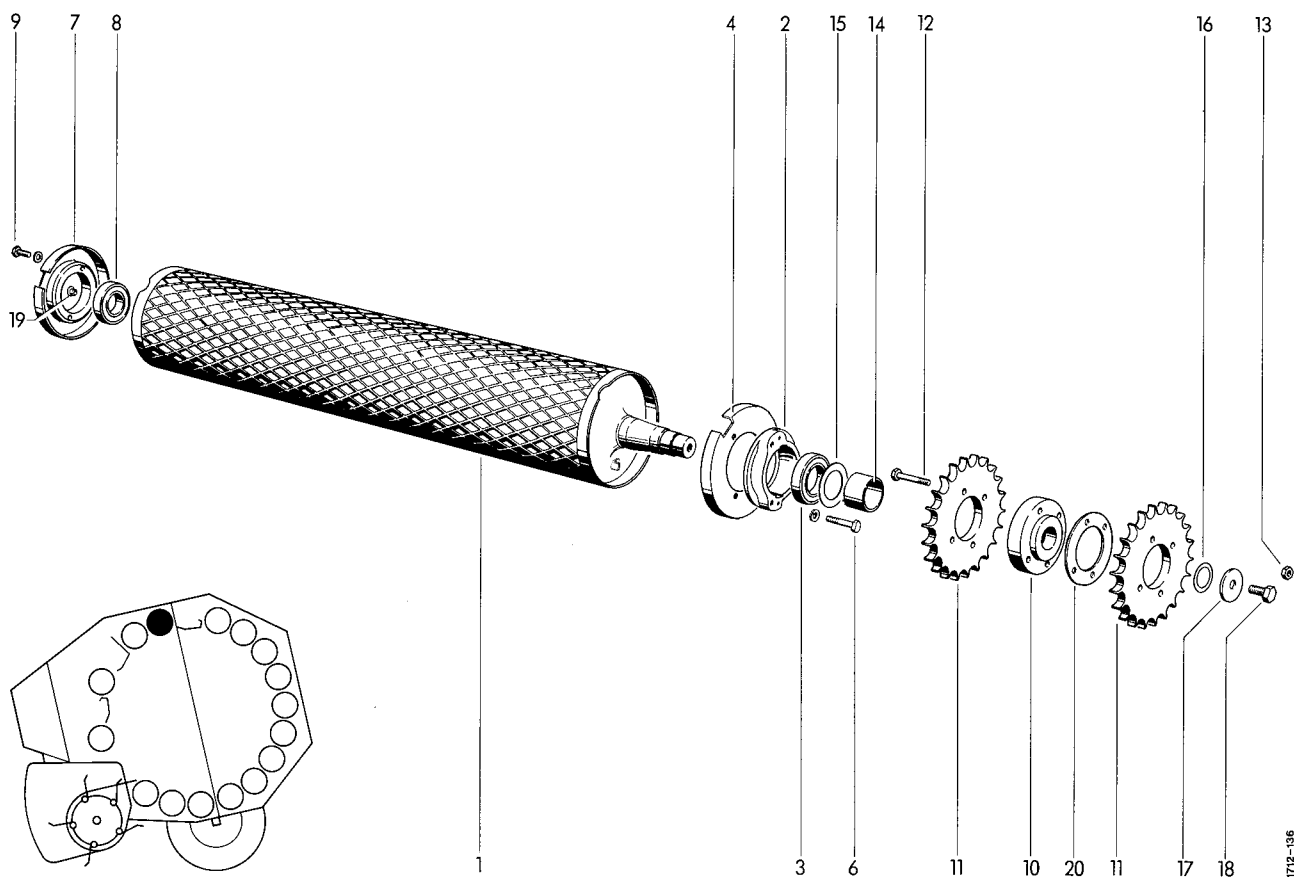

HINGED ROLLER

1	1712.16.06.01	segment roller	1	12	0901.11.47.00	hex. bolt M12x80	4
2+3	1712.16.02.01	flange bearing cpl.	1	13	0907.60.12.00	safety nut NM12	4
2	0712.29.00.00	bearing ring	1	14	1712.16.04.09	spacer bush	1
3	0922.12.95.00	ball bearing CB 210	1	15	0910.73.70.00	shim 50x62x0,1	nB
4	1712.14.02.05	sealing ring	1		0910.73.72.00	shim 50x62x0,3	nB
6	0901.10.61.00	hex. bolt M8x45	3		0910.73.74.00	shim 50x62x1	nB
	0911.10.08.00	spring washer A8	3	16	0910.72.50.00	shim 30x42x0,1	nB
7	1712.14.03.01	bearing ring	1		0910.72.52.00	shim 30x42x0,3	nB
8	0922.12.87.00	ball bearing CB 207	1		0910.72.53.00	shim 30x42x0,5	nB
9	0901.21.10.00	hex. bolt M10x30	2	17	0910.89.81.00	spring washer 12,5x45x5,6	1
	0910.60.10.00	washer 10,5x25x4	2	18	0901.30.85.00	hex. bolt M12x20	1
10-13	1712.16.04.01	chain sprocket cpl.	1	19	0938.90.70.00	plug	1
10	1705.14.02.10	hub	1	20	1712.16.04.15	shim 1mm	nB
11	0309.23.00.00	chain sprocket 22 Z 16B-1	2		1712.16.04.16	shim 2 mm	nB

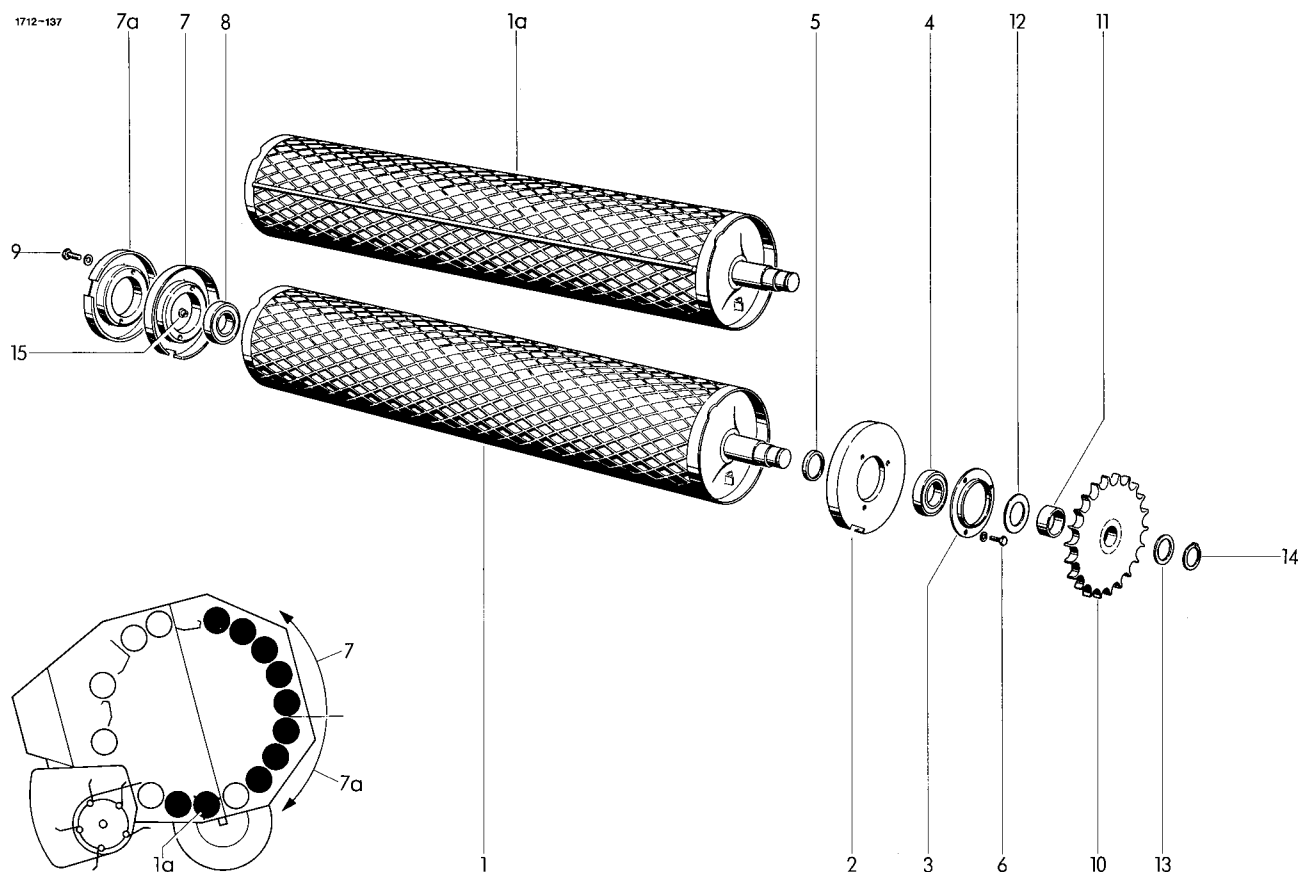

DRIVE ROLLER

1	1712.17.06.01	segment roller	9	10	1712.17.04.01	chain sprocket	10
1a	1712.21.07.01	profil roller	1	11	0328.43.00.00	spacer bush	10
2	1712.17.02.01	bearing flange	9	12	0910.73.10.00	shim 40x50x0,1	nB
3	1712.17.02.05	bearing cover	9		0910.73.12.00	shim 40x50x0,3	nB
4	0922.12.88.00	ball bearing CB 208	10		0910.73.14.00	shim 40x50x1	nB
5	0328.48.00.00	thrust ring	10	13	0910.72.50.00	shim 30x42x0,1	nB
6	0901.20.66.00	hex. bolt M8x20	30		0910.72.52.00	shim 30x42x0,3	nB
	0911.10.08.00	spring washer A8	30		0910.72.54.00	shim 30x42x1	nB
7	1712.14.03.01	bearing ring	5	14	0912.10.30.00	circlip 30x1,5	10
7a	1712.21.03.01	bearing ring	5	15	0938.90.70.00	plug	1
8	0922.12.87.00	ball bearing CB 207	10				
9	0901.21.10.00	hex. bolt M10x30	20				
	0910.60.10.00	washer 10,5x25x4	20				

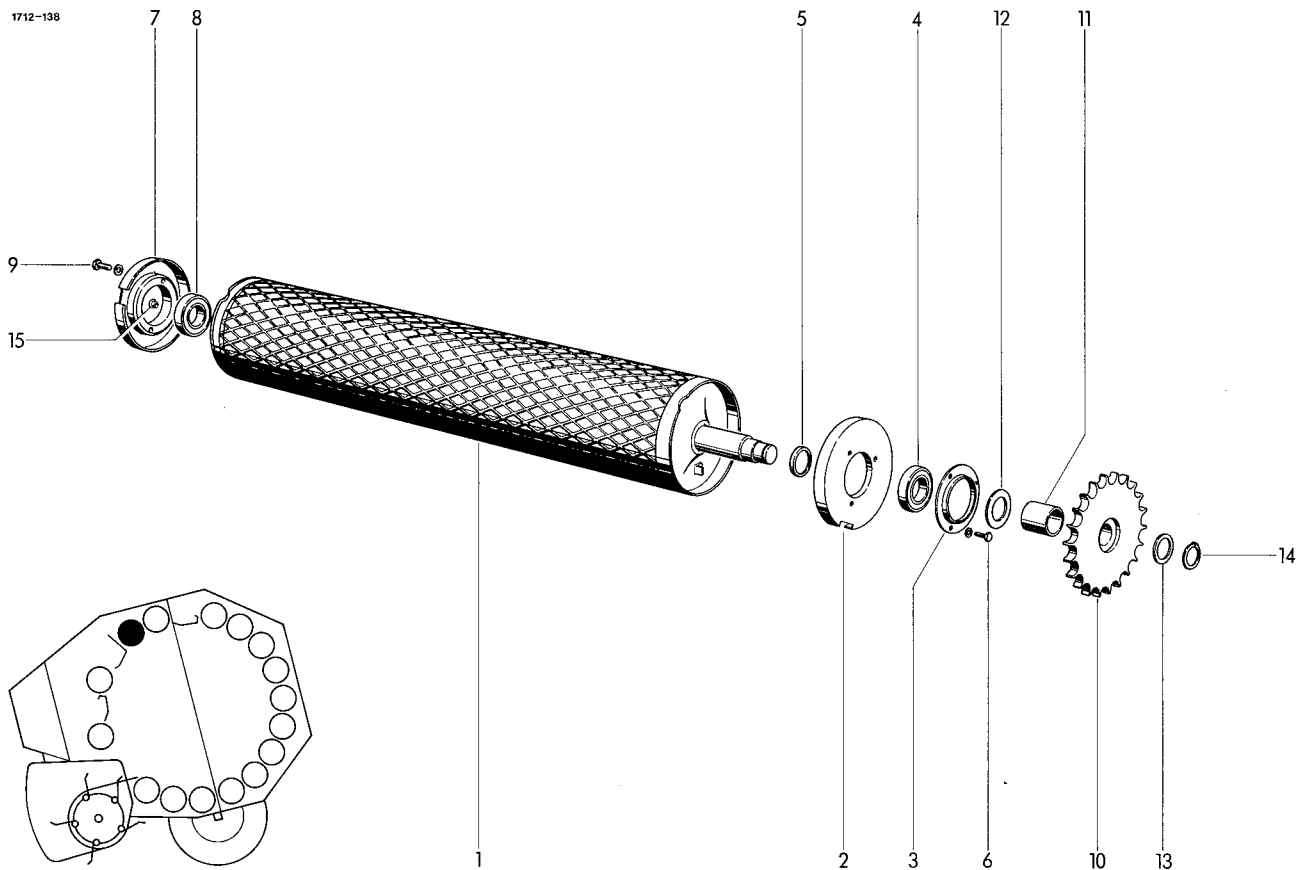

ROLLER

1	1712.18.06.01	segment roller	1	10	1712.18.04.01	chain sprocket	1
2	1712.17.02.01	bearing flange	1	11	1712.18.04.05	spacer bush	1
3	1712.17.02.05	bearing cover	1	12	0910.73.10.00	shim 40x50x0,1	nB
4	0922.12.88.00	ball bearing CB 208	1		0910.73.12.00	shim 40x50x0,3	nB
5	0328.48.00.00	thrust ring	1		0910.73.14.00	shim 40x50x1	nB
6	0901.20.66.00	hex. bolt M8x20	3	13	0910.72.50.00	shim 30x42x0,1	nB
	0911.10.08.00	spring washer A8	3		0910.72.52.00	shim 30x42x0,3	nB
7	1712.14.03.01	bearing ring	1		0910.72.54.00	shim 30x42x1	nB
8	0922.12.87.00	ball bearing CB 207	1	14	0912.10.30.00	circlip 30x1,5	1
9	0901.21.10.00	hex. bolt M10x30	2	15	0938.90.70.00	plug	1
	0910.60.10.00	washer 10,5x25x4	2				

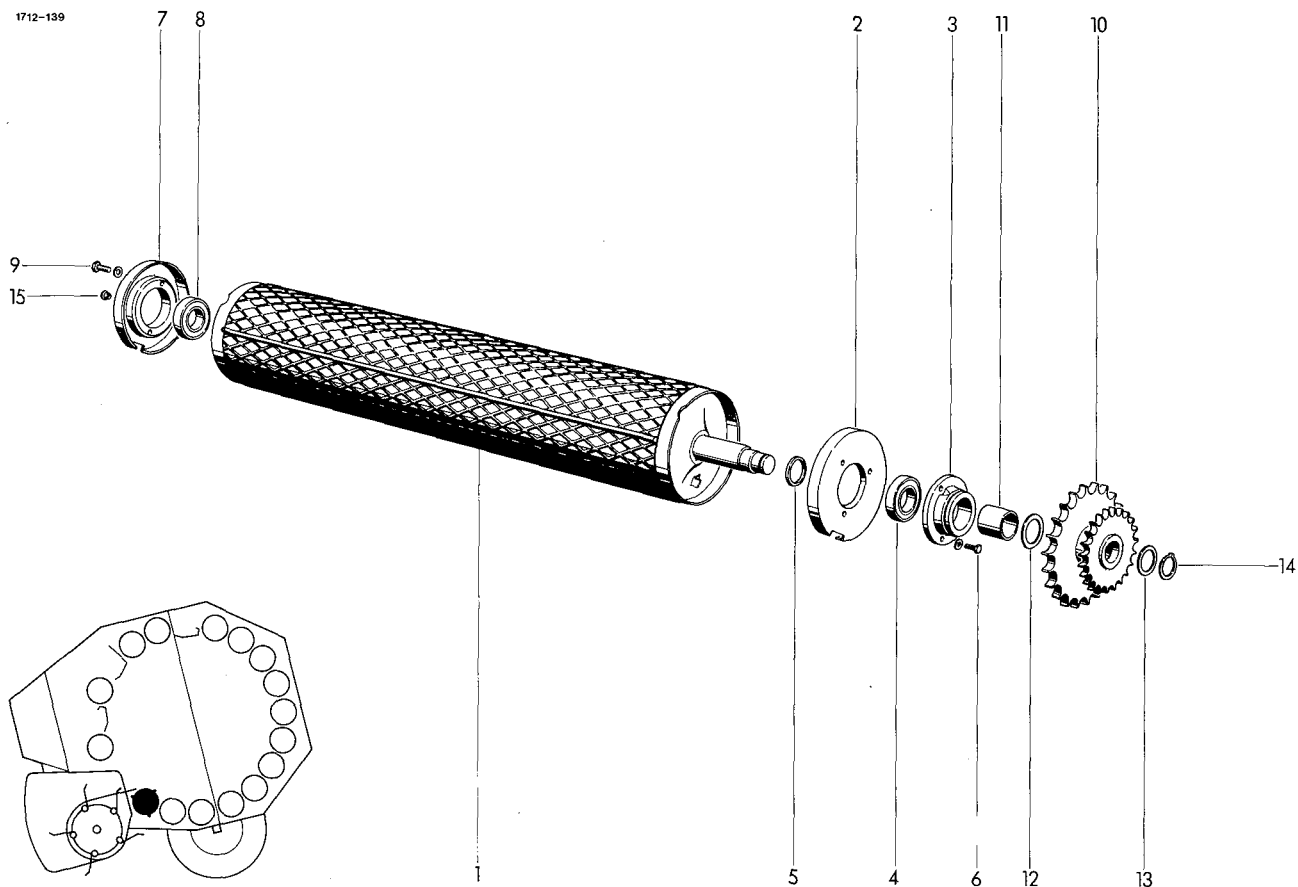

BOTTOM ROLLER

1	1712.19.07.01	segment roller	1	10	1712.19.04.01	chain sprocket	1
2	1712.17.02.01	bearing flange	1	11	1712.18.04.05	spacer bush	1
3	0712.30.00.00	bearing ring	1	12	0910.73.10.00	shim 40x50x0,1	nB
4	0922.12.88.00	ball bearing CB 208	1		0910.73.12.00	shim 40x50x0,3	nB
5	0328.48.00.00	thrust ring	1		0910.73.14.00	shim 40x50x1	nB
6	0901.20.70.00	hex. bolt M8x30	3	13	0910.72.50.00	shim 30x42x0,1	nB
	0911.10.08.00	spring washer A8	3		0910.72.52.00	shim 30x42x0,3	nB
7	1712.21.03.01	bearing ring	1		0910.72.54.00	shim 30x42x1	nB
8	0922.12.87.00	ball bearing CB 207	1	14	0912.10.30.00	circlip 30x1,5	1
9	0901.21.10.00	hex. bolt M10x30	2	15	0938.90.70.00	plug	1
	0910.60.10.00	washer 10,5x25x4	2				

1712-140

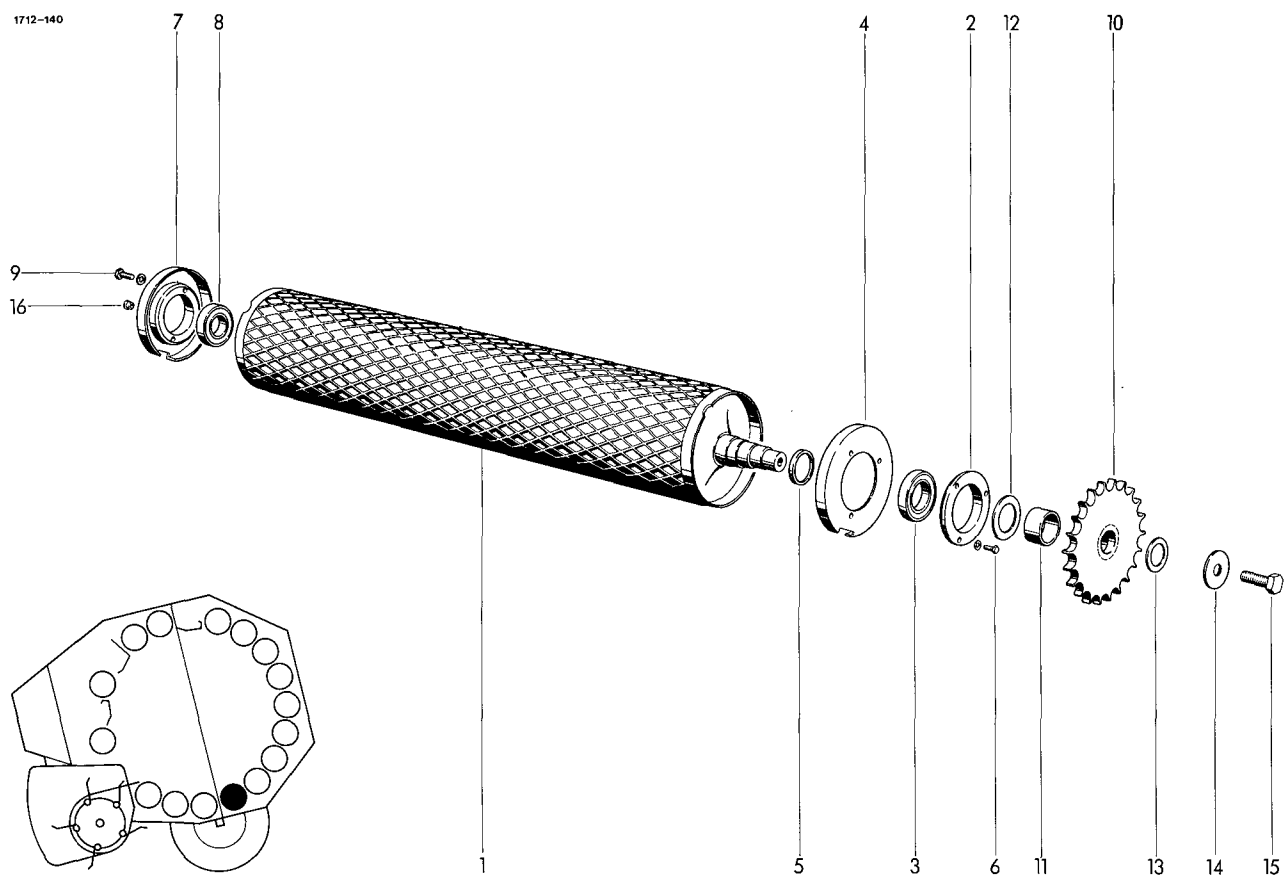

GUIDE ROLLER

1	1712.20.06.01	profil roller	1	10	1712.17.04.01	chain sprocket	1
2+3	1712.14.02.01	bearing flange cpl.	1	11	1712.20.04.05	spacer bush	1
2	0312.02.00.00	bearing ring	1	12	0910.73.70.00	shim 50x62x0,1	nB
3	0922.12.95.00	ball bearing CB 210	1		0910.73.72.00	shim 50x62x0,3	nB
4	1712.14.02.05	sealing disc	1		0910.73.74.00	shim 50x62x1	nB
5	0328.63.00.00	distance ring	1	13	0910.72.50.00	shim 30x42x0,1	nB
6	0901.20.70.00	hex. bolt M8x30	3		0910.72.52.00	shim 30x42x0,3	nB
	0911.10.08.00	spring washer A8	3		0910.72.54.00	shim 30x42x1	nB
7	1712.21.03.01	bearing ring	1	14	0910.89.81.00	spring washer 12,5x45x5,6	1
8	0922.12.87.00	ball bearing CB 207	1	15	0901.30.85.00	hex. bolt M12x20	1
9	0901.21.10.00	hex. bolt M10x30	2	16	0938.90.70.00	plug	1
	0910.60.10.00	washer 10,5x25x4	2				

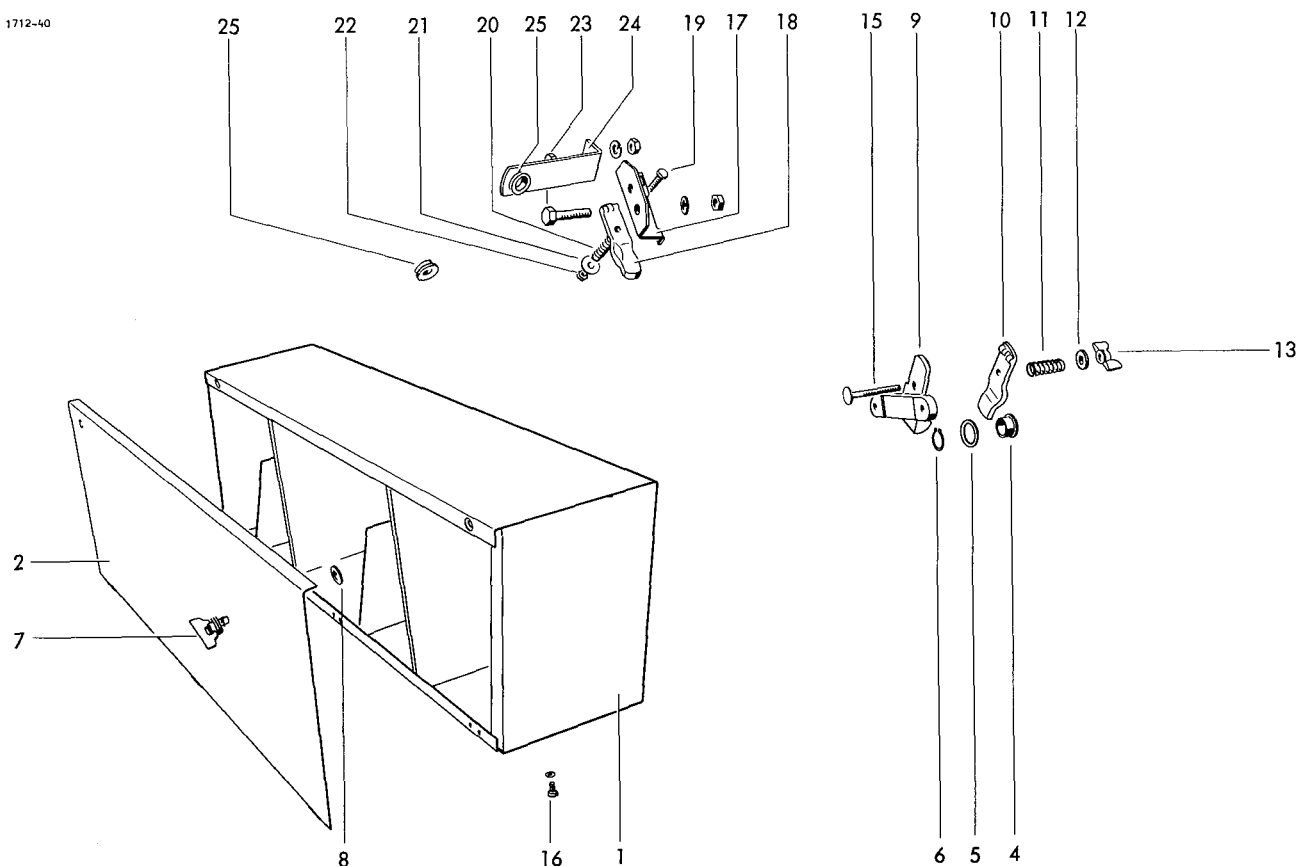

TWINE BOX

1	1712.27.01.01	box	1	15	0903.10.26.00	cup head bolt M6x70	1
2	1712.27.01.12	cover	1	16	0901.20.66.00	hex. bolt M8x20	6
3*	0902.50.44.00	countersunk bolt M6x16 for No 2	6		0907.10.08.00	hex. nut M8	6
	0907.10.06.00	hex.nut M6	6		0910.10.08.00	washer 8,4x17x1,6	6
	0910.10.06.00	washer 6,4x12,5x1,6	6		0911.10.08.00	spring washer A8	6
	0911.10.06.00	spring washer A6	6				
4	0361.08.00.00	twine guide eye	1				
5	0910.80.92.00	washer 20,5x30x3	1	17-22	1712.34.07.01	twine tensioner cpl.	1
6	0912.10.20.00	circlip 20x1,2	1	17	1712.34.07.02	tension plate	1
7	0919.48.97.00	cover lock	2	18	0761.03.00.00	twine tensioner, top part	1
8	0919.48.89.00	holding washer	2	19	0901.20.54.00	hex. bolt M6x45	1
9-15	1101.22.14.00	twine tensioner	1	20	0940.10.71.00	tension spring 1,4x12,4x40	1
9	0761.02.00.00	twine tensioner, bottom part	1	21	0910.40.06.00	washer 6,6x22x2	1
10	0761.03.00.00	twine tensioner, top part	1	22	0907.60.06.00	safety nut NM6	1
11	0940.10.71.00	tension spring 1,4x12,4x40	1	23	0901.21.06.00	hex. bolt M10x20	3
12	0910.15.06.00	washer 6,6x12,5x1,6	1		0907.10.10.00	hex. nut M10	3
13	0908.31.06.00	wing nut M6	1		0911.10.10.00	spring washer A10	3
14*	0902.24.67.00	cheese head bolt M6x20 for No 9	2	24	1712.34.07.12	guide arm	1
	0907.10.06.00	hex.nut M6	2	25	0361.08.00.00	twine guide eye	2
	0910.15.06.00	washer 6,6x12,5x1,6	2	26*	0912.10.20.00	circlip 20x1,2 for No 25	2
	0911.10.06.00	spring washer A6	2				

TWINE GUIDE

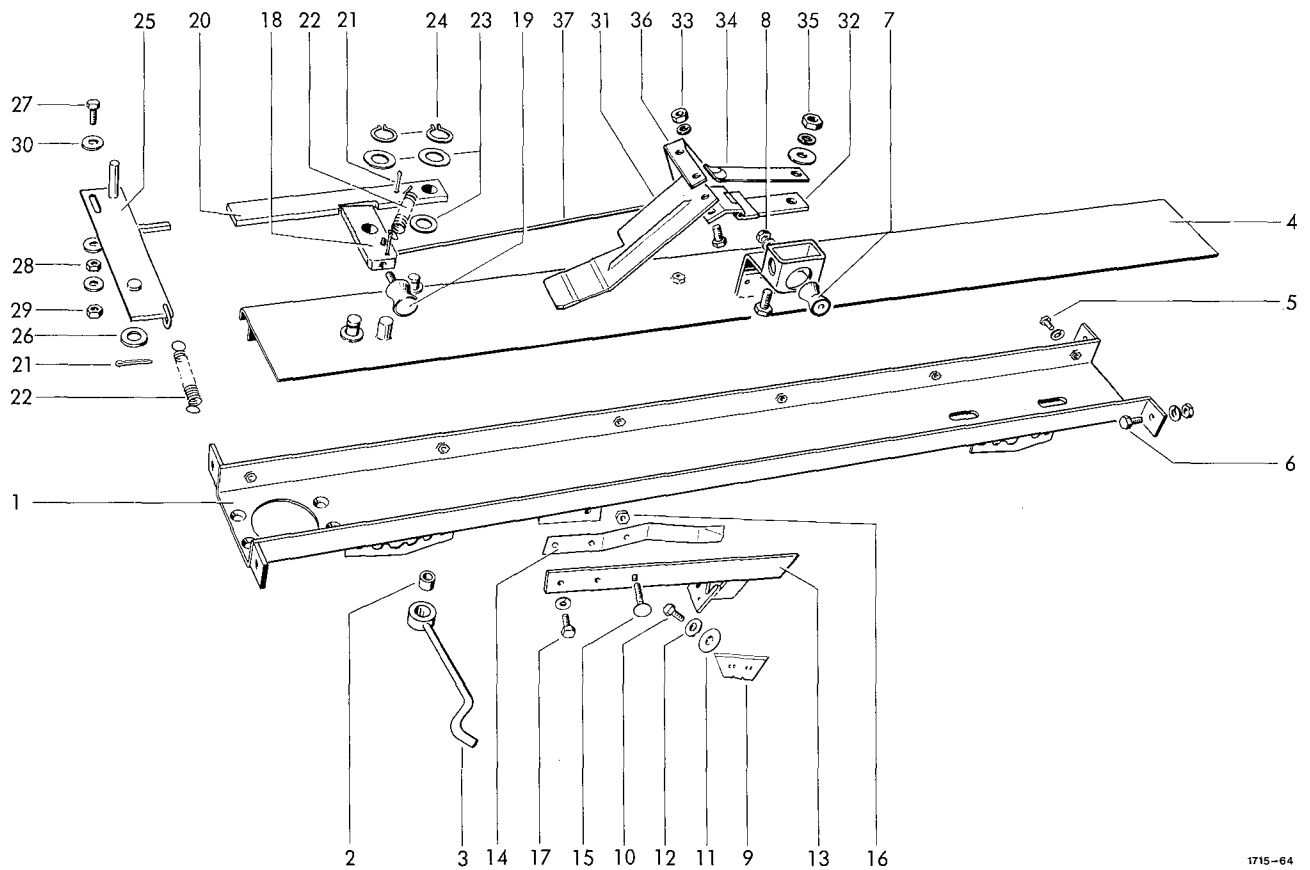

1715-64

HOUSING FOR TYING UNIT

1	1712.34.01.01	beam
2+3	1712.34.01.15	range spacer
2	0920.39.90.00	torsion roller
3	1712.34.01.17	hook
4	1712.34.01.20	cover shield
5	0901.20.66.00	hex. bolt M8x20
	0911.10.08.00	spring washer A8
6	0901.21.08.00	hex. bolt M10x25
	0907.10.10.00	hex. nut M10
	0911.10.10.00	spring washer A10
7	0924.53.60.00	guide roller M6x16x25
8	0907.10.06.00	hex. nut M6
	0911.10.06.00	spring washer A6

CUTTING UNIT

9	0982.40.01.00	knife 19x60x0,6
10	0901.20.42.00	hex. bolt M6x10
11	0940.88.06.00	cup spring 20x8,2x0,7
12	0910.10.06.00	washer 6,4x12,5x1,6
13	1712.34.04.21	lever
14	0940.65.37.00	leaf spring 25x2x240
15	0903.10.18.00	cup head bolt M6x30
16	0907.56.06.00	safety nut M6
17	0901.20.66.00	hex. bolt M8x20
	0911.10.08.00	spring washer A8

+ = only for manual release

TRIPPING MECHANISM

1	18	1712.34.05.02	trip lever	1
2	19	0924.53.60.00	guide roller M6x16x25	1
2	20	1712.34.05.05	stop lever	1
2		1705.34.05.05	+stop lever	1
1	21	0916.10.95.00	split pin 4x20	3
6	22	0940.20.48.00	tension spring	2
6	23	0910.10.13.00	washer 13x24x2,5	3
4	24	0912.10.12.00	circlip 12x1	2
4	25	1712.34.05.10	tripping plate	1
4	26	0910.15.14.00	washer 14x24x2,5	1
1	27	0901.20.70.00	hex.bolt M8x30	1
1	28	0907.10.08.00	hex. nut M8	1
1	29	0907.56.08.00	hex. nut M8	1
	30	0910.10.08.00	washer 8,4x17x1,6	3

TWINE THROWER

1	31	1712.34.09.04	thrower	1
1	32	1712.34.09.05	hinge	1
1	33	0901.20.45.00	hex. bolt M6x16	2
		0907.60.06.00	safety nut NM6	2
		0910.10.06.00	washer 6,4x12,5x1,6	2
1	34	0940.64.92.00	leaf spring 22x1	1
1	35	0901.20.67.00	hex. bolt M8x22	1
		0907.10.08.00	hex. nut M8	1
		0910.80.18.00	washer 9x25x2	1
		0911.10.08.00	spring washer A8	1
	36	1712.34.09.18	angle	1
	37	1712.34.09.19	lever	1

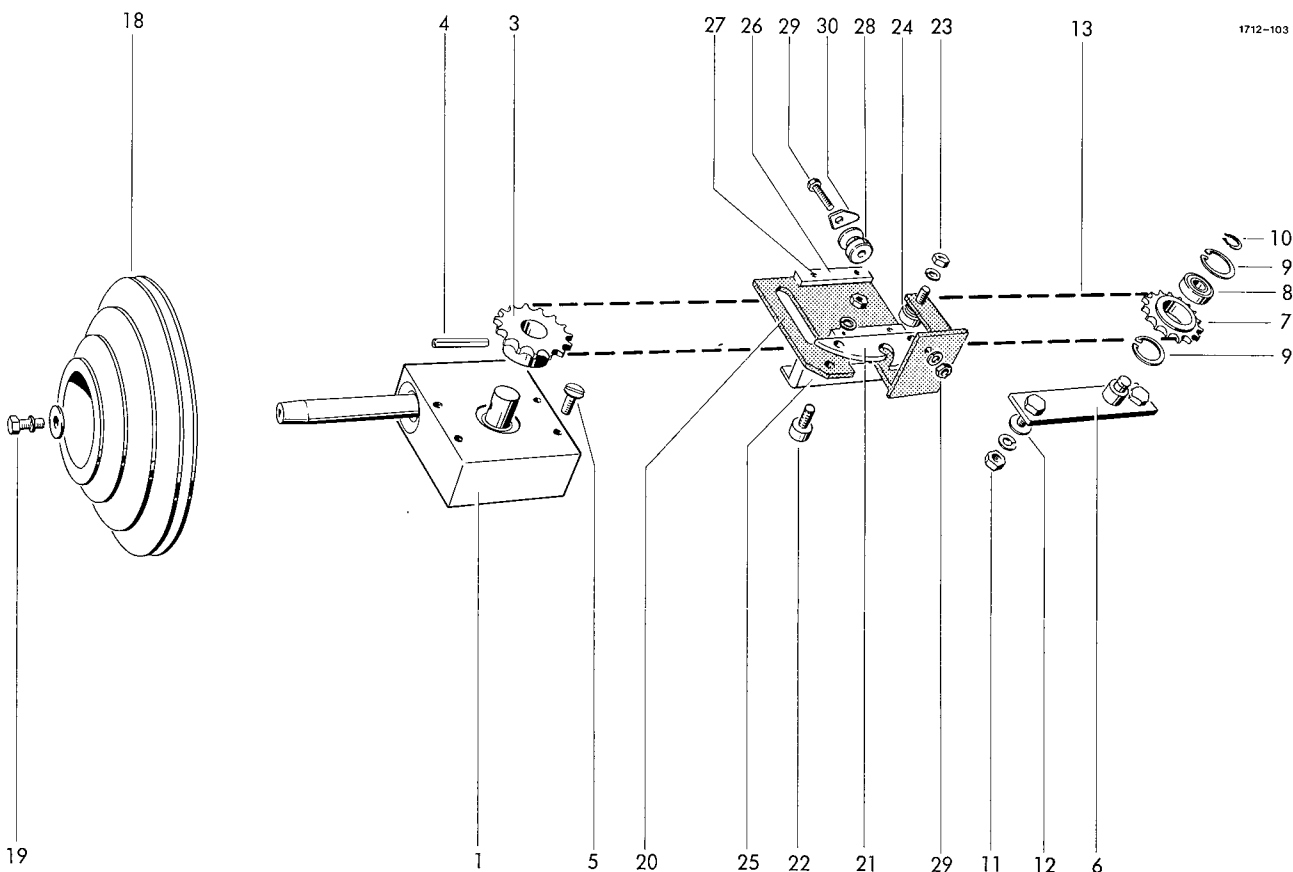

DRIVE

1	0928.30.02.00	gear box	1	19	0901.20.68.00	hex. bolt M8x25	1
3	0308.26.00.00	chain sprocket 15 Z 08B-1	1		0910.40.09.00	washer 9x28x3	1
4	0915.51.58.00	expanding pin 6x40	1		0911.10.08.00	spring washer A8	1
5	0902.50.65.00	countersunk bolt M8x20	4				
6	1712.34.02.17	tension block	1				
7-9	1712.34.02.21	chain sprocket cpl.	1				
7	0309.47.00.00	chain sprocket 15 Z 08B-1	1				
8	0922.12.51.00	ball bearing 6201-2RSR	1	20	1712.34.03.01	base plate	1
9	0912.15.32.00	circlip 32x1,2	2	21	1712.34.03.07	impacter plate	1
10	0912.10.12.00	circlip 12x1	1	22	0924.51.18.00	roller	3
11	0907.10.10.00	hex. nut M10	2	23	0907.10.08.00	hex. nut M8	3
	0911.10.10.00	spring washer A10	2		0911.10.08.00	spring washer A8	3
12	0910.60.10.00	washer 10,5x25x4	2	24	0910.10.08.00	washer 8,4x17x1,6	3
13	0934.15.80.00	roller chain 08B-1x173E+H	1	25	1712.34.03.17	guide piece	1
14*	0934.60.27.00	inner link B-08B-1	1	26	1712.34.03.14	support plate	2
15*	0934.61.07.00	inner link E-08B-1	1	27	0915.40.32.00	ribbet nail	4
16*	0934.60.87.00	cranked link H-08B-1	1	28	1712.34.03.20	roller	1
		for No 13	1	29	0901.10.22.00	hex. bolt M6x50	1
17*	0934.15.81.00	connecting link with roller	1		0907.10.06.00	hex. nut M6	1
18	0936.99.80.00	stepped pulley	1		0911.10.06.00	spring washer A6	1
				30	1712.34.03.23	stop	1

SLIDING CORRIAGE

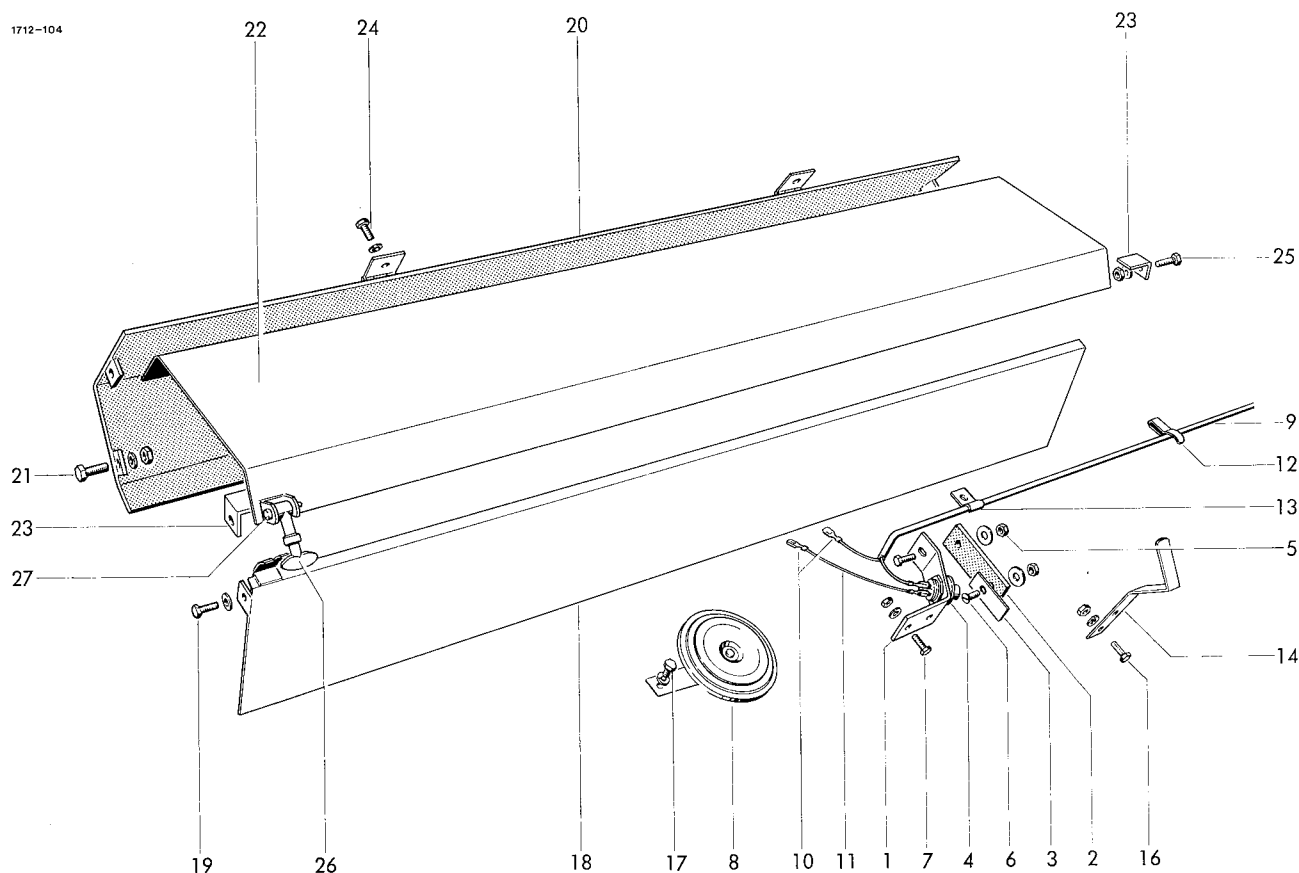

SIGNALING DEVICE

1-6	1712.34.06.01	+switch cpl.	1	17	0901.20.61.00	hex. bolt M8x10	1
1	1712.34.06.02	+holder	1		0911.10.08.00	spring washer A8	1
2	1712.34.06.03	+link	1				
3	1712.34.06.04	+strip	1			GUARDS	
4	0971.34.01.00	+pressure switch	1				
5	0901.20.45.00	+hex. bolt M6x16	1	18	1712.34.08.01	guide shield	1
	0907.10.06.00	+hex. nut M6	1	19	0901.20.66.00	hex. bolt M8x20	2
	0910.40.06.00	+washer 6,6x22x6	1		0907.10.08.00	hex. nut M8	2
6	0902.50.44.00	+countersunk bolt M6x16	1		0911.10.08.00	spring washer A8	2
	0907.10.06.00	+hex. nut M6	1		0910.40.09.00	washer 9x28x3	2
	0910.40.06.00	+washer 6,6x22x6	1	20	1712.34.08.08	cover shield	1
7	0901.20.45.00	+hex. bolt M6x16	2	21	0901.21.08.00	hex. bolt M10x25	4
	0907.10.06.00	+hex. nut M6	2		0907.10.10.00	hex. nut M10	4
	0911.10.06.00	+spring washer A6	2		0911.10.10.00	spring washer A10	4
8	0971.26.80.00	+signal horn	1	22	1712.34.08.26	cover	1
9	0972.19.05.00	+crank with No 10	1	23	1712.34.08.16	stop	2
10	0972.38.81.00	+connector	4	24	0901.20.64.00	hex. bolt M8x16	2
11	0972.10.01.00	+cable cpl. with No 10	1		0907.10.08.00	hex. nut M8	2
12	0972.62.11.00	+chassis clamp 12x28	2		0910.80.18.00	washer 9x25x2	2
13	0938.50.08.00	+cable clip R4	2		0911.10.08.00	spring washer A8	2
14	1712.34.06.29	angle	1	25	0901.21.06.00	hex. bolt M10x20	1
16	0901.20.42.00	hex. bolt M6x10	1		0907.10.10.00	hex. nut M10	1
	0907.10.06.00	hex. nut M6	1		0911.10.10.00	spring washer A10	1
	0911.10.06.00	spring washer A6	1	26	0938.20.40.00	cover lock	1
				27	0918.20.04.00	pin with washer a.split pin	1

+ = not used on manual release

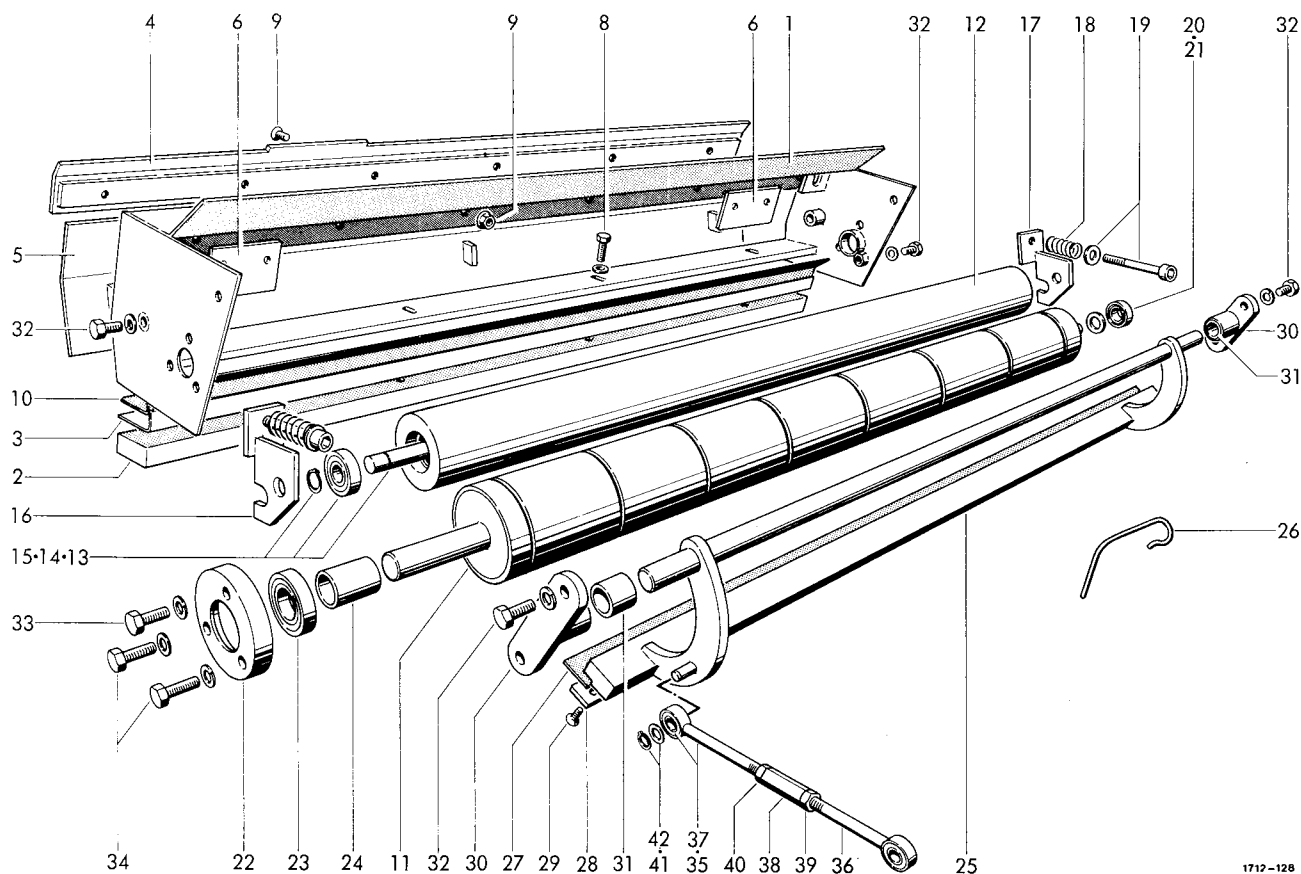

1712-128

TYING BEAM

1	1712.37.01.01	beam	1	23	0922.19.18.00	ball bearing	1
2	1712.37.01.10	anvil	1	24	1712.37.01.47	spacer tube	1
3	1712.37.01.11	angle	1	25	1712.37.01.49	knife beam	1
4	1712.37.01.84	stripping device	1	26	0940.51.18.00	spring	8
5	1712.37.01.80	cover shield	1	27	1712.37.01.54	knife	1
6	1712.37.01.83	plate	2	28	1712.37.01.55	bracket	1
7*	0902.60.44.00	countersunk bolt M8x25 for No 6	29	0902.60.34.00	cheese head bolt M6x20	1	1
8	0901.30.68.00	hex. bolt Verbus plus	4	30	1712.37.01.58	flange bearing mit Nr.31	2
	0910.10.10.00	washer 10,5x21x2	4	31	1712.37.01.62	bush	2
9	0902.60.44.00	countersunk bolt M8x25	4	32	0901.21.06.00	hex. bolt M10x20	6
	0907.81.08.00	safety nut M8	6		0911.10.10.00	spring washer A10	6
10	1712.37.01.16	stripping device	6	33	-0901.21.11.00	hex. bolt M10x35	1
11	1712.37.01.18	roller	1		0911.10.10.00	spring washer A10	1
12-15	1712.37.01.24	pressing roller	1	34	0901.21.12.00	hex. bolt M10x40	2
12	1712.37.01.25	roller	1		0911.10.10.00	spring washer A10	2
13	1712.37.01.28	shaft	1				
14	0922.11.53.00	ball bearing 6202-2Z	1			JOINT PARTS	
15	0912.50.12.00	safety washer 12	2	35-40	1712.37.04.01	piston rod cpl.	1
16	1712.37.01.32	clamping device right	1	35	1712.37.04.02	eye bolt	1
17	1712.37.01.35	clamping device left	1	36	1712.37.04.06	eye bolt	1
18	0940.12.70.00	compression spring	1	37	0920.39.92.00	bush	2
19	0902.10.33.00	cheese head bolt M8x65	2	38	0908.81.04.00	nut SPM12	1
	0910.10.08.00	washer 8,4x17x1,6	2	39	0907.10.12.00	hex. nut M12	1
20	0922.12.81.00	ball bearing 3001-2RS1	2	40	0907.10.13.00	hex. nut M12 li	1
21	0910.89.14.00	washer	1	41	0912.50.10.00	safety washer 10	1
22	1712.37.01.45	bearing	1	42	0910.10.13.00	washer 13x24x2,5	1

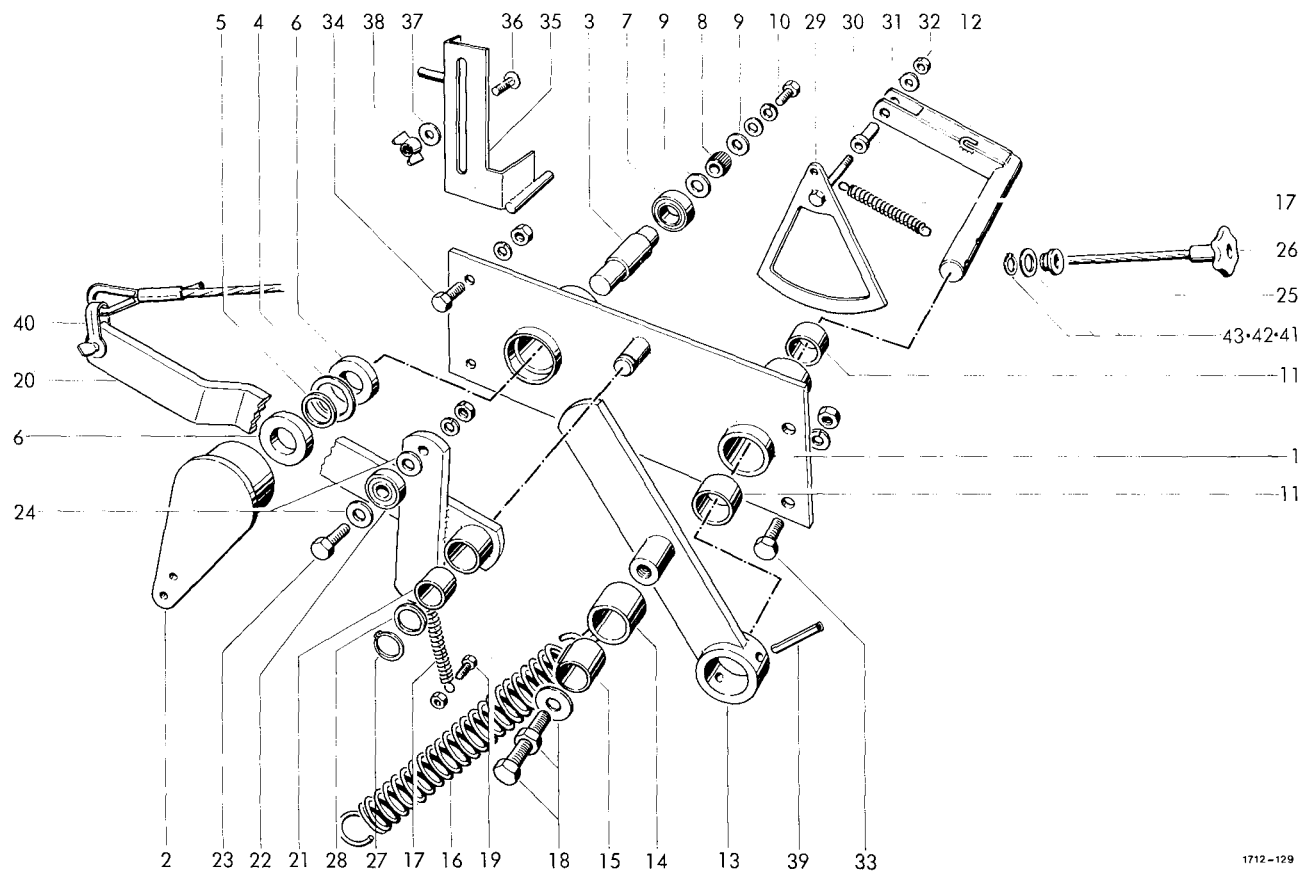

CONTROL MECHANISM

1-11	1712.37.02.01	control plate cpl.	1	22	0924.50.06.00	roller 8x24x7	1
1	1712.37.02.02	control plate	1	23	0901.20.68.00	hex. bolt M8x25	1
2	1712.37.02.08	control lever	1		0907.10.08.00	hex. nut M8	1
3	1712.37.02.12	shaft	1		0911.10.08.00	spring washer A8	1
4	0925.38.24.00	felt washer	1	24	0910.70.43.00	shim 8x14x0,5	2
5	0910.71.34.00	shim	2	25-26	0936.49.80.00	rope pull cpl. 8x4200	1
6	0924.54.02.00	free-wheeling KK 17	2	25	0936.78.02.00	rope 8x4200	1
7	0922.12.54.00	ball bearing 6203-2RS	1	26	0939.17.01.00	star grip	1
8	0362.09.00.00	roller	1	27	0912.10.16.00	safety ring 16x1	1
9	0910.80.24.00	washer 10,2x25x2,5	2	28	0910.71.29.00	shim	1
10	0901.20.45.00	hex. bolt M6x16	1	29	1712.37.02.68	segment	1
	0910.64.06.00	washer 6,4x18x1,6	1	30	1712.37.02.72	bush	1
	0911.10.06.00	spring washer A6	1	31	0910.64.06.00	washer 6,4x18x1,6	1
11	0920.70.25.00	bush 25x30x20	2	32	0907.60.06.00	safety washer NM6	1
12	1712.37.02.25	knuckle joint	1	33	0901.21.49.00	hex. bolt M12x30	2
13	1712.37.02.31	lever	1		0907.10.12.00	hex. nut M12	2
14+15	1712.37.02.36	hinge cpl.	1		0911.10.12.00	spring washer A12	2
14	1712.37.02.37	hinge	1	34	0901.21.08.00	hex. bolt M10x25	2
15	0920.12.33.00	bush 20x25x22	1		0907.10.10.00	hex. nut M10	2
16	0940.25.21.00	tension spring	1		0911.10.10.00	spring washer A10	2
17	0940.20.48.00	tension spring	2	35	1712.37.02.85	bevelled plate	1
18	0901.11.42.00	hex. bolt M12x55	1	36	0903.10.42.00	cup head bolt M8x25	1
	0907.10.12.00	hex. nut M12	1	37	0910.80.18.00	washer 9x25x2	1
	0910.10.13.00	washer 13x24x2,5	1	38	0908.31.08.00	wing nut M8	1
19	0901.20.47.00	hex. bolt M6x20	1	39	0915.51.85.00	expanding pin 8x40	1
	0907.60.06.00	safety nut NM6	1	40	0936.99.73.00	shackles	1
20-24	1712.37.02.51	lever cpl.	1	41	0361.08.00.00	twine guide eye	1
20	1712.37.02.52	arm	1	42	0910.80.92.00	washer 20,5x30x3	1
21	0920.11.25.00	bush 16x20x27,5	1	43	0912.10.20.00	safety ring 20x1,2	1

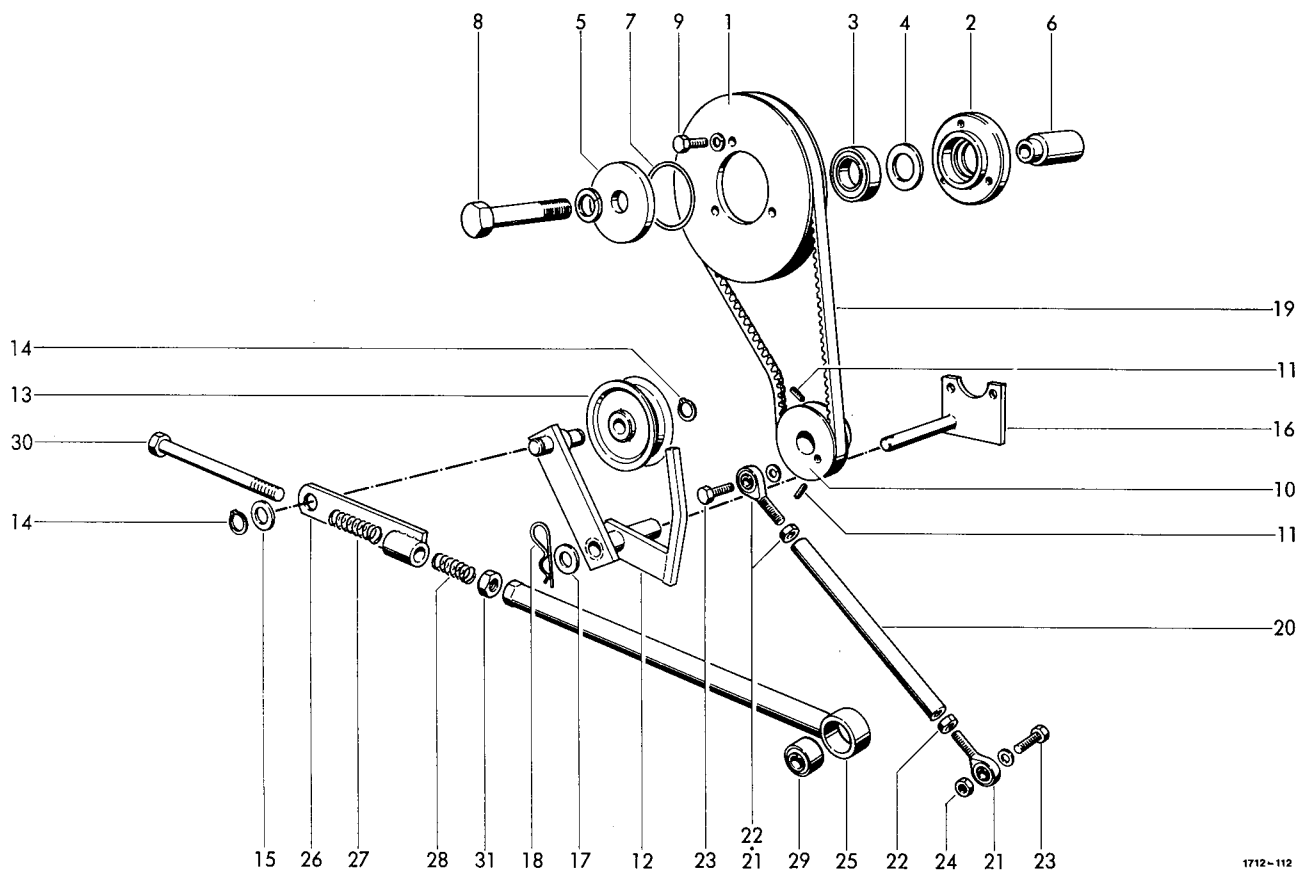

1712-112

DRIVE

1	0703.23.00.00	V-belt pulley 165x8,5x1	1	19	0933.11.08.00	V-belt	1
2	1712.37.03.02	bearing ring	1	20-22	1712.37.03.37	piston rod cpl.	1
3	0924.54.01.00	free-wheeling KK 25 B	1	20	1712.37.03.38	tube	1
4	0925.38.35.00	felt washer	1	21	0919.88.01.00	hinge	2
5	1712.37.03.05	washer	1	22	0907.10.06.00	hex. nut M6	2
6	1712.37.03.06	bush	1	23	0901.20.47.00	hex. bolt M6x20	2
7	0925.24.44.00	seal OR44,2x3	1		0911.10.06.00	spring washer A6	2
8	0901.12.50.00	hex. bolt M16x110	1	24	0907.10.06.00	hex. nut M6	1
	0911.10.16.00	spring washer A16	1				
9	0901.20.45.00	hex. bolt M6x16	3				
	0911.10.06.00	spring washer A16	3				
10	0304.14.00.00	V-belt pulley 60x9,7x1	1	25-31	1712.37.04.18	gear change rod cpl.	1
11	0904.70.40.00	stud	2	25	1712.37.04.19	lift rod	1
12	1712.37.03.18	tightening lever	1	26	1712.37.04.24	strip	1
13	0924.52.11.00	tension roller 15x92x31	1	27	0940.13.61.00	tension spring 3,2x15x46	1
14	0912.10.15.00	safety ring 15x1	2	28	0940.12.70.00	tension spring 2,5x13,5x35	1
15	0910.15.16.00	washer 16x28x2,5	1	29	0920.39.92.00	bush	1
16	1712.37.03.29	bearing plate	1	30	0901.11.17.00	hex. bolt M10x140	1
17	0910.30.15.00	washer 15x24x2	1	31	0907.10.10.00	hex. nut M10	1
18	0916.21.04.00	spring clip	1				

JOINT PARTS

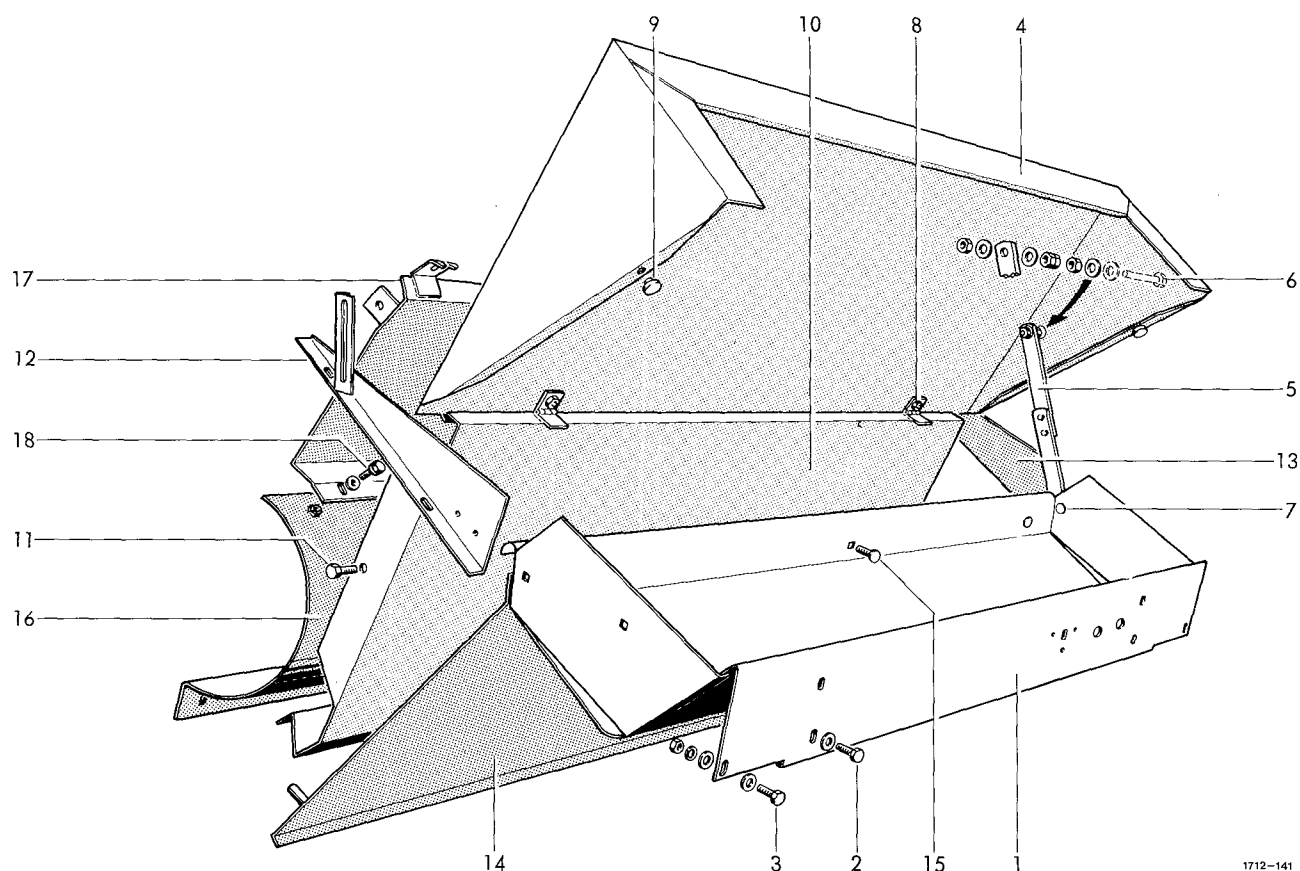

1712-141

NET CONTAINER

1	1712.37.05.01	net container
2	0901.20.68.00	hex. bolt M8x25
	0907.10.08.00	hex. nut M8
	0910.40.09.00	washer 9x28x3
	0911.10.08.00	spring washer A8
3	0901.20.66.00	hex. bolt M8x20
	0907.10.08.00	hex. nut M8
	0910.40.09.00	washer 9x28x3
	0911.10.08.00	spring washer A8

GUARDS

4	1712.37.06.01	hood
5	1712.37.06.06	hood bracket
6	0901.20.53.00	hex. bolt M6x40
	0907.10.06.00	hex. nut M6
	0907.60.06.00	safety nut NM6
	0910.40.06.00	washer 6,6x22x2
7	0903.10.15.00	cup head bolt M6x16
	0907.60.06.00	safety nut NM6
	0910.10.08.00	washer 8,4x17x1,6
	0910.40.06.00	washer 6,6x22x2
8	0901.20.66.00	hex. bolt M8x20
	0907.10.08.00	hex. nut M8
	0910.40.09.00	washer 9x28x3
	0911.10.08.00	spring washer A8

1	9	0938.98.59.00	buffer	2
4	10	1712.37.06.25	guard	1
4	11	0901.21.06.00	hex. bolt M10x20	2
4		0907.10.10.00	hex. nut M10	2
4		0911.10.10.00	spring washer A10	2
2	12	1712.37.06.35	guard	1
2	13	1712.37.06.39	guard	1
4	14	1712.37.06.41	running-in plate	1
2	15	0903.10.40.00	cup head bolt M8x16	1
		0907.10.08.00	hex. nut M8	1
		0910.15.11.00	washer 11x21x2	1
		0911.10.08.00	spring washer A8	1

RACEWAY

3	16	1712.37.07.01	cover shield	1
1	17	1712.37.07.05	lead plate	1
4	18	0901.20.42.00	hex. bolt M6x10	6
1		0910.10.06.00	washer 6,4x12,5x1,6	12
		0911.10.06.00	spring washer A6	6

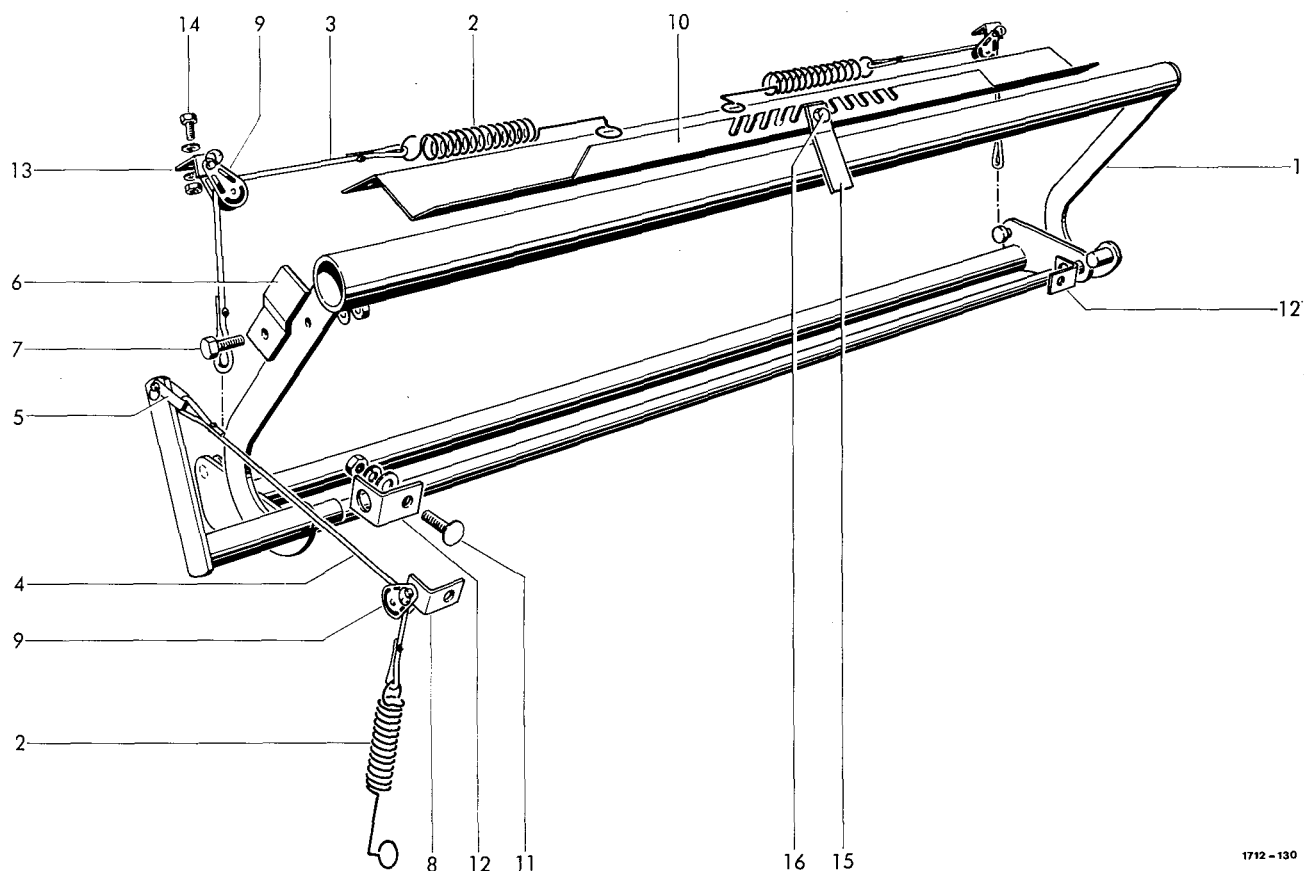

1712 - 130

NET BRAKE

1	1712.37.08.01	net brake	1	12	1712.37.06.49	angle	2
2	0940.22.31.00	tension spring	3	13	1712.37.06.52	angle	2
3	0936.79.03.00	rope	2	14	0901.20.45.00	hex. bolt M6x16	2
4	0936.79.04.00	rope	1		0907.10.06.00	hex. nut M6	2
5	0936.99.73.00	shackles	1		0910.10.06.00	washer 6,4x12,5x1,6	2
6	1712.37.08.28	closing plate	1		0911.10.06.00	spring washer A6	2
7	0901.20.45.00	hex. bolt M6x16	1	15	1715.37.06.59	holder	1
	0907.60.06.00	safety nut NM6	1	16	0901.20.45.00	hex. bolt M6x16	1
	0911.10.06.00	spring washer A6	1		0907.60.06.00	safety nut NM6	1
8	1712.37.05.12	angle	1		0910.10.06.00	washer 6,4x12,5x1,6	1
9	0936.99.70.00	rope roller	3				
10	1712.37.06.05	notched angle	1				
11	0903.10.42.00	cup head bolt M8x25	2				
	0907.10.08.00	hex. nut M8	2				
	0910.15.11.00	washer 11x21x2	2				
	0911.10.08.00	spring washer A8	2				

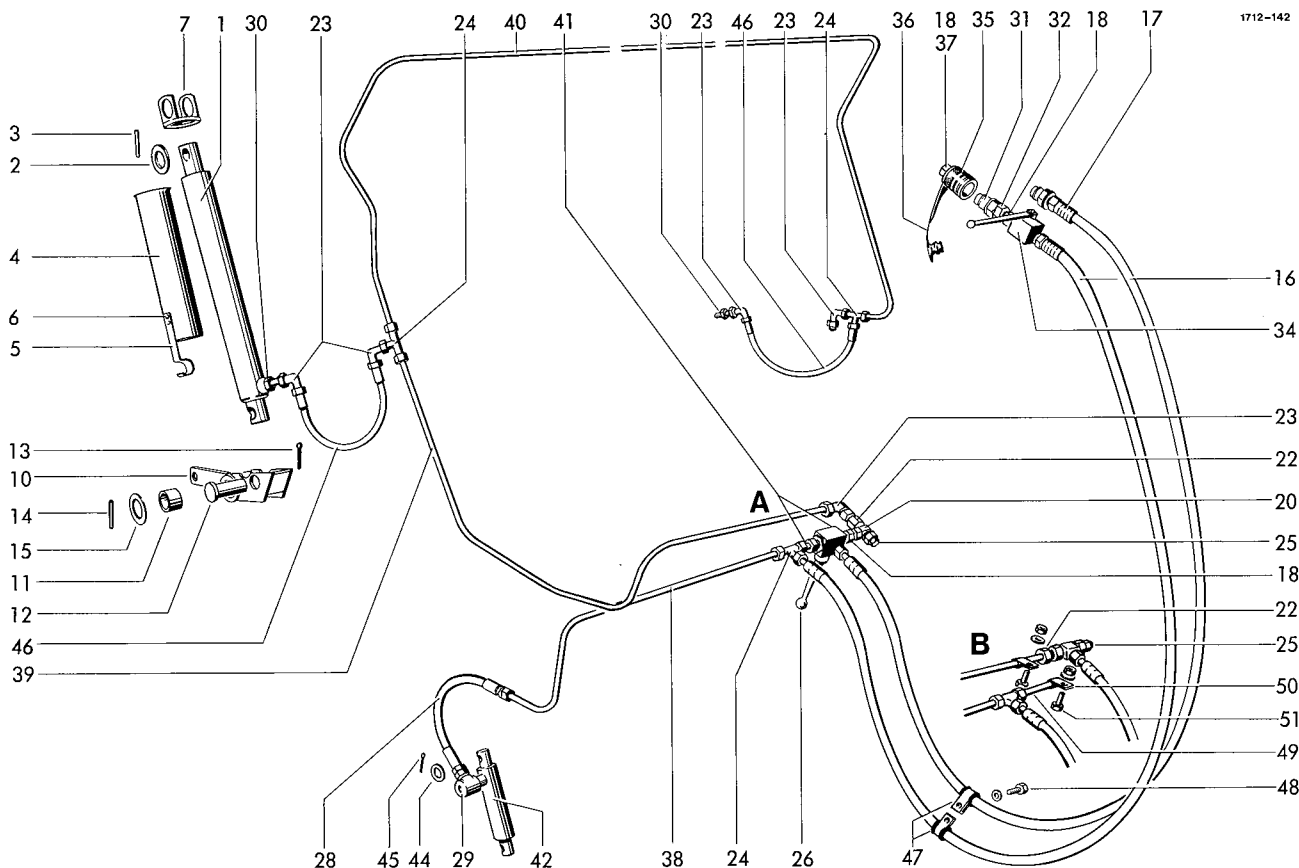

HYDRAULIC SYSTEM

1	0951.11.40.00	hydr. cylinder 40x360x510	2	23	0955.34.04.00	adjustable angle connection	5
1a*	0951.51.06.00	set of seals for No 1	2	24	0955.16.67.00	t-connection 12	3
2	0910.15.30.00	washer 30x50x4	3	25	0952.26.01.00	non return valve	1
3	0915.51.59.00	expanding pin 6x45	3	26	0952.13.60.00	+ball valve 12	1
4-6	1712.46.02.01	support cpl.	2	27*	0901.20.66.00	+hex. bolt-M8x20 for No 26	2
4	1712.46.02.02	support	2		0911.10.08.00	+spring washer A8	2
5	0940.64.74.00	plate spring 20x1,5	2	28	0954.12.06.00	high pressure hose	1
6	0914.15.47.00	rivet 5x10	4	29	0955.31.16.00	choke-free banjo coupling	1
7	1712.46.02.10	support bearing	2	30	0955.60.33.00	straight connection	2
10+11	1712.46.03.01	tipping bearing cpl.	1	31	0954.31.22.00	coupling plug 10	1
10	1712.46.03.02	whip	1	32	0955.60.43.00	straight connection	
11	0920.15.34.00	bush 35x39x30	2			with shaft 12	1
12	0917.52.65.00	pin 28x73	1	33*	0954.31.80.00	orifice washer for No 29	1
13	0916.11.36.00	split pin 6,3x40	1	34	0952.13.03.00	ball valve	1
14	0915.51.87.00	expanding pin 8x50	1	35	0954.31.01.00	coupling sleeve	2
15	0910.81.66.00	washer 36x55x4	1	36	0954.32.10.00	dust plug	2
16	0954.12.66.00	high pressure hose	2	37	5633.13.09.06	plate	2
17	0954.31.20.00	coupling plug 10x12	1	38	1712.46.04.31	tubing	1
18	0955.91.10.00	nut 12	6	39	1712.46.04.32	tubing	1
19*	0955.96.08.00	cutting ring 12 for No 18	4	40	1712.46.04.33	tubing	1
20	0955.30.41.00	banjo coupling	1	41	1712.46.04.34	+tubing	2
21*	0925.40.19.00	seal A18x24 for No 20	1				
22	0955.42.04.00	straight connection	1				

+ = not used on variation B

cotinuation on page J 11

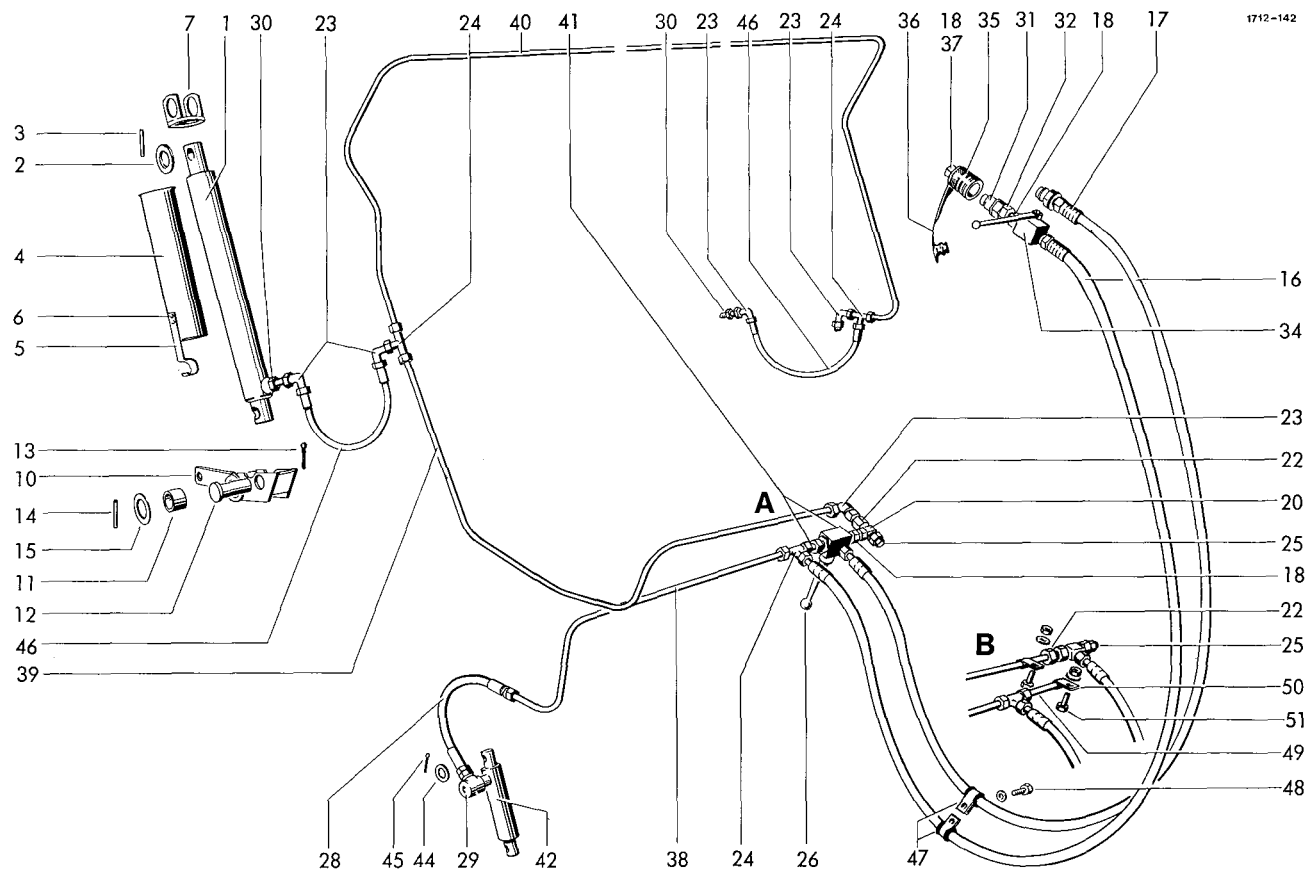

42	0951.11.44.00	hydr. cylinder 30x80x170
43*	0951.51.44.00	set of seals for No 42
44	0910.10.17.00	washer 17x30x3
45	0916.10.99.00	split pin 4x32
46	0954.12.17.00	high pressure hose
47	0954.62.43.00	norma-clamp
48	0901.20.47.00	hex. bolt M6x20
	0911.10.06.00	spring washer A6

1	49	1712.95.46.01	-plug	1
1	50	0954.60.04.00	-clamp	2
1	51	0901.20.49.00	-hex. bolt M6x25	2
1		0907.10.06.00	-hex. nut M6	2
2		0910.15.06.00	-washer 6,6	2
2	52*	1712.46.90.00	ohydr. distributor f. tractor	1
1				
1				

o = extra equipment
 - = not used on variation A

see also page J 10

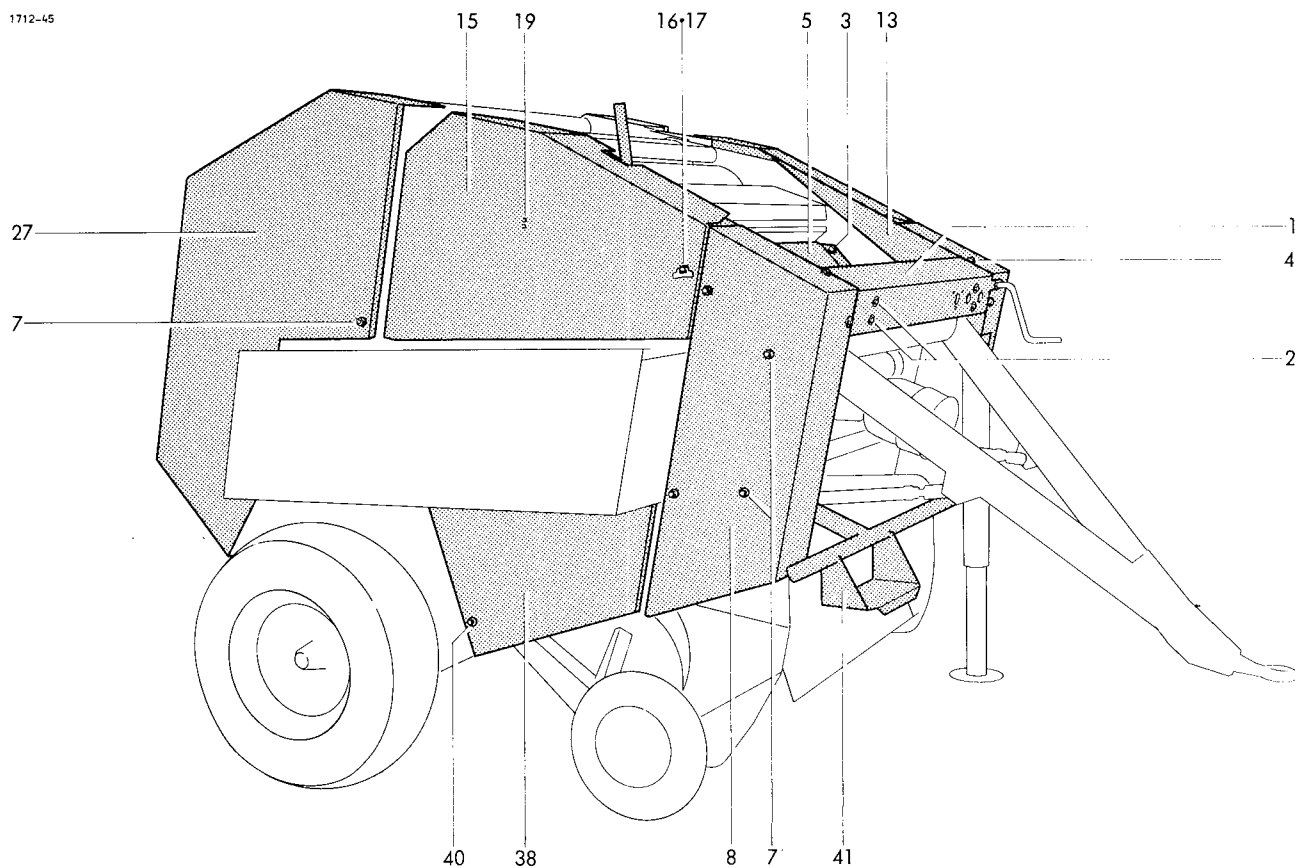

GUARDS

1	1712.51.01.01	shield	1	8	1712.51.03.01	-front guard	1
2	0901.20.68.00	hex. bolt M8x25	4		1712.51.03.06	+front guard	1
	0907.10.08.00	hex. nut M8	4	9-12	1712.51.04.01	main cover cpl.	1
	0910.40.09.00	washer R9	4	9	1712.51.04.02	guard	1
	0911.10.08.00	spring washer A8	4	10	0919.48.96.00	cover lock hinged	2
3	0901.20.66.00	hex. bolt M8x20	4	11*	0936.73.50.00	PVC-steelrope for No 9	1
	0907.10.08.00	hex. nut M8	4	12	0919.48.89.00	holding washer	2
	0910.40.09.00	washer R9	4	13	1712.51.04.11	-guard	1
	0911.10.08.00	spring washer A8	4	14*	0905.19.11.00	tapping screw M6x15	
4	0901.20.66.00	hex. bolt M8x20	4			for No 13,22,27,30,31	14
	0907.10.08.00	hex. nut M8	4		0910.40.06.00	washer 6,6x22x2	14
	0910.40.09.00	washer R9	8	15-20	1712.51.05.01	main cover cpl.	1
	0911.10.08.00	spring washer A8	4	15	1712.51.05.02	guard	1
5	1712.51.01.08	guard	1	16	0919.48.96.00	cover lock hinged	1
6	1712.51.02.01	-front guard	1	17	0919.48.89.00	holding washer	1
	1712.51.02.06	+front guard	1	18*	0940.64.53.00	plate spring for No 15	1
7	0907.10.12.00	hex. nut M12	15	19	0914.15.30.00	rivet	2
	0910.10.13.00	washer 13x24x2,5	15	20*	1712.51.05.13	rod for No 15	1

+ = only for net tying device
 - = not used on net tying device

continuation on page K 11

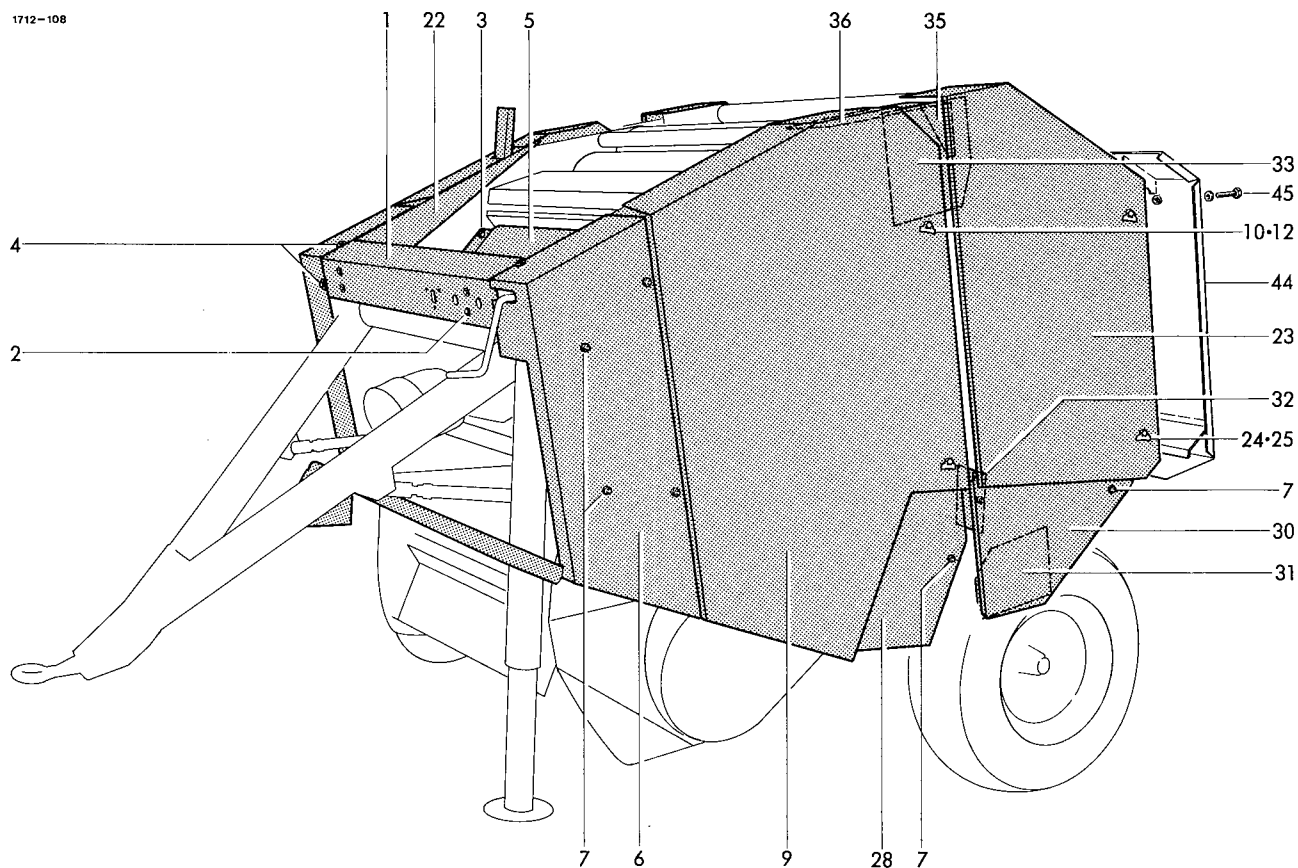

21*	0910.15.14.00	washer 14 for No 15	1	37*	0902.54.42.00	countersunk bolt M6x12 for No 36	2
22	1712.51.05.17	-guard	1		0907.10.06.00	hex. nut M6	2
23-25	1712.51.06.01	main cover cpl.	1		0911.10.06.00	spring washer A6	2
23	1712.51.06.02	top guard cpl.	1		1712.51.11.01	guard	1
24	0919.48.96.00	cover lock hinged	2	38	1712.51.11.01	guard	1
25	0919.48.89.00	holding washer	2	39*	0901.20.66.00	hex. bolt M8x20 for No 38	3
26*	0936.73.50.00	PVC-steelrope for No 23	1		0907.10.08.00	hex. nut M8	3
27	1712.51.07.01	guard	1		0910.10.08.00	washer 8,4	6
28	1712.51.08.01	guard	1		0911.10.08.00	spring washer A8	3
30	1712.51.09.01	guard	1	40	0907.10.08.00	hex. nut M8	1
31	1712.51.09.09	guard	1		0910.10.08.00	washer 8,4	1
32	1712.51.09.14	guard	1		0911.10.08.00	spring washer A8	1
33	1712.51.10.01	guard	1	41	1712.51.12.01	front guard	1
34*	0901.20.45.00	hex. bolt M6x16 f.No 22+23	3	42*	0901.20.68.00	hex. bolt M8x25 f.No 11+26	2
	0907.10.06.00	hex. nut M6	3		0907.10.08.00	hex. nut M8	2
	0911.10.06.00	spring washer A6	3		0910.40.09.00	washer R9	4
35	1712.51.10.05	plate	1	43*	0938.90.64.00	hex. cover for No 6,8+27	10
36	1712.51.10.06	top cover	1	44	1712.51.13.01	guard	1
				45	0901.20.71.00	hex. bolt M8x35 for 44	2
					0910.10.08.00	washer 8,4	2

- = not used on net tying device

see also page K 10

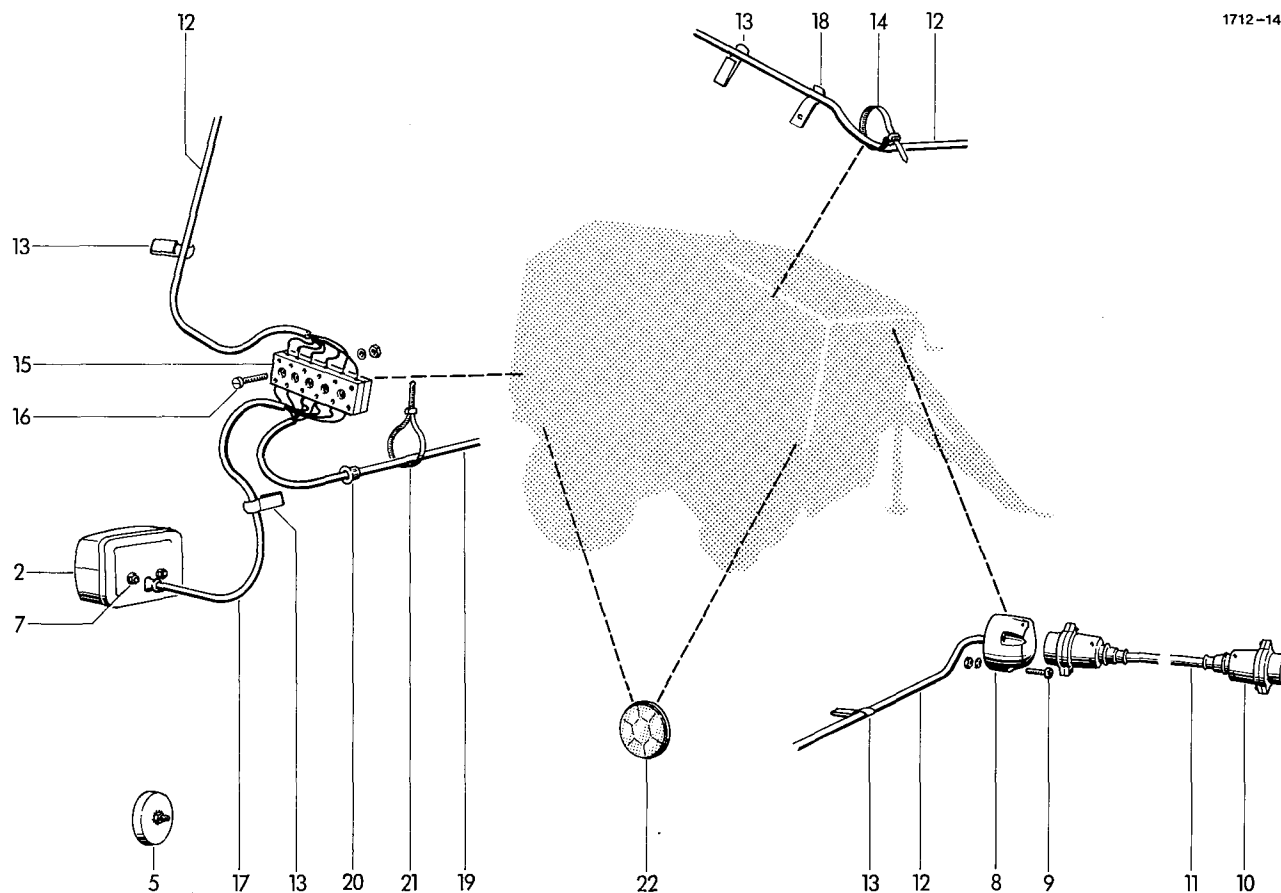

LIGHTING SYSTEM

1*	0974.10.01.00	light BBSK 215 left	1	11	0972.16.36.00	1
2	0974.10.02.00	light BBS 215 right	1	12	0972.16.57.00	1
3*	0974.20.38.00	bulb RL 12V 21W for No 1+2	4	13	0972.62.11.00	15
4*	0974.20.07.00	bulb G 12V 10W for No 1+2	2	14	0972.64.02.00	1
5	0974.42.01.00	reflector typ R 13 C	2	15	0972.51.36.00	1
7	0902.24.45.00	cheese head bolt M5x16	4	16	0902.24.31.00	2
	0907.10.05.00	hex. nut M5	4		0907.10.04.00	2
	0911.10.05.00	spring washer A5	4		0911.10.04.00	2
8	0972.46.01.00	socket A 7	1	17	0972.14.10.00	1
9	0902.24.52.00	cheese head bolt M5x35	3	18	0938.50.08.00	1
	0907.10.05.00	hex. nut M5	3	19	0972.14.44.00	1
	0911.10.05.00	spring washer A5	3	20	0972.60.01.00	2
10+11	0972.16.86.00	connector cable cpl. 6x1,0x3000	1	21	0972.64.03.00	5
10	0972.46.02.00	plug B 7	2	22	0974.46.01.00	4

Part No	Page	No	Part No	Page	No	Part No	Page	No	Part No	Page	No
0907.10.08.00	B	40	39a	0907.10.13.00	B	40	30	0910.10.08.00	H	50	19
0907.10.08.00	B	41	69	0907.10.13.00	H	50	40	0910.10.08.00	H	53	7
0907.10.08.00	B	50	12	0907.10.16.00	A	10	12	0910.10.08.00	K	11	39
0907.10.08.00	D	10	15	0907.10.20.00	B	20	6	0910.10.08.00	K	11	40
0907.10.08.00	D	30	16	0907.10.20.00	B	25	6	0910.10.08.00	K	11	45
0907.10.08.00	F	10	9	0907.10.20.00	B	25	14	0910.10.10.00	H	50	8
0907.10.08.00	H	10	15	0907.56.06.00	H	20	16	0910.10.13.00	B	50	10
0907.10.08.00	H	20	28	0907.56.08.00	H	20	29	0910.10.13.00	C	30	18
0907.10.08.00	H	20	35	0907.60.06.00	H	10	22	0910.10.13.00	E	10	25
0907.10.08.00	H	30	23	0907.60.06.00	H	20	33	0910.10.13.00	H	20	23
0907.10.08.00	H	40	19	0907.60.06.00	H	51	19	0910.10.13.00	H	50	42
0907.10.08.00	H	40	24	0907.60.06.00	H	51	32	0910.10.13.00	H	51	18
0907.10.08.00	H	51	23	0907.60.06.00	H	53	6	0910.10.13.00	K	10	7
0907.10.08.00	H	53	2	0907.60.06.00	H	53	7	0910.10.17.00	C	40	3
0907.10.08.00	H	53	3	0907.60.06.00	H	54	7	0910.10.17.00	J	11	44
0907.10.08.00	H	53	8	0907.60.06.00	H	54	16	0910.10.21.00	B	40	36
0907.10.08.00	H	53	15	0907.60.08.00	B	40	3a	0910.10.21.00	C	40	5
0907.10.08.00	H	54	11	0907.60.08.00	B	40	41	0910.15.06.00	H	10	12
0907.10.08.00	K	10	2	0907.60.08.00	B	41	70	0910.15.06.00	H	10	14
0907.10.08.00	K	10	3	0907.60.08.00	E	20	7	0910.15.06.00	J	11	51
0907.10.08.00	K	10	4	0907.60.10.00	C	10	16	0910.15.09.00	B	40	39
0907.10.08.00	K	11	39	0907.60.10.00	C	30	35	0910.15.09.00	D	30	20
0907.10.08.00	K	11	40	0907.60.10.00	E	10	14	0910.15.11.00	B	10	10
0907.10.08.00	K	11	42	0907.60.12.00	B	40	13	0910.15.11.00	B	40	43
0907.10.10.00	B	10	10	0907.60.12.00	B	50	9	0910.15.11.00	C	20	17
0907.10.10.00	B	10	13	0907.60.12.00	C	30	10	0910.15.11.00	H	53	15
0907.10.10.00	B	10	14	0907.60.12.00	G	10	14	0910.15.11.00	H	54	11
0907.10.10.00	B	10	16	0907.60.12.00	G	20	14	0910.15.14.00	B	40	31
0907.10.10.00	B	10	19	0907.60.12.00	G	30	13	0910.15.14.00	H	20	26
0907.10.10.00	B	10	21	0907.60.14.00	B	50	5	0910.15.14.00	K	11	21
0907.10.10.00	B	10	22	0907.60.16.00	B	20	3	0910.15.16.00	H	52	15
0907.10.10.00	B	10	24	0907.60.16.00	B	25	3	0910.15.22.00	B	50	15
0907.10.10.00	B	41	54	0907.60.20.00	B	20	8	0910.15.30.00	J	10	2
0907.10.10.00	B	50	13	0907.60.20.00	B	25	8	0910.25.15.00	B	50	6
0907.10.10.00	C	10	7	0907.80.08.00	B	41	59	0910.25.26.00	C	30	16
0907.10.10.00	C	20	17	0907.81.08.00	C	20	10	0910.30.15.00	H	52	17
0907.10.10.00	C	20	23	0907.81.08.00	H	50	9	0910.40.06.00	D	30	22
0907.10.10.00	D	30	2	0908.10.30.00	B	20	10	0910.40.06.00	D	30	24
0907.10.10.00	H	10	23	0908.20.18.00	A	10	7	0910.40.06.00	H	10	21
0907.10.10.00	H	20	6	0908.31.06.00	D	30	22	0910.40.06.00	H	40	5
0907.10.10.00	H	30	11	0908.31.06.00	H	10	13	0910.40.06.00	H	40	6
0907.10.10.00	H	40	21	0908.31.08.00	H	51	38	0910.40.06.00	H	53	6
0907.10.10.00	H	40	25	0908.81.04.00	H	50	38	0910.40.06.00	H	53	7
0907.10.10.00	H	51	34	0908.82.04.00	B	40	28	0910.40.06.00	K	10	14
0907.10.10.00	H	52	31	0908.88.03.00	A	10	4	0910.40.09.00	B	41	69
0907.10.10.00	H	53	11	0910.10.06.00	C	30	4	0910.40.09.00	D	20	28
0907.10.12.00	B	30	18	0910.10.06.00	H	10	3	0910.40.09.00	H	30	19
0907.10.12.00	B	35	27	0910.10.06.00	H	20	12	0910.40.09.00	H	40	19
0907.10.12.00	B	40	17	0910.10.06.00	H	20	33	0910.40.09.00	H	53	2
0907.10.12.00	B	40	29	0910.10.06.00	H	53	18	0910.40.09.00	H	53	3
0907.10.12.00	D	30	10	0910.10.06.00	H	54	14	0910.40.09.00	H	53	8
0907.10.12.00	E	10	23	0910.10.06.00	H	54	16	0910.40.09.00	K	10	2
0907.10.12.00	H	50	39	0910.10.08.00	B	41	58	0910.40.09.00	K	10	3
0907.10.12.00	H	51	18	0910.10.08.00	H	10	15	0910.40.09.00	K	10	4
0907.10.12.00	H	51	33	0910.10.08.00	H	20	30	0910.40.09.00	K	11	42
0907.10.12.00	K	10	7	0910.10.08.00	H	30	24	0910.40.11.00	B	10	16
								0910.40.11.00	C	10	15
								0910.40.11.00	E	10	13
								0910.60.06.00	C	30	21
								0910.60.06.00	C	30	27
								0910.60.10.00	B	41	55
								0910.60.10.00	C	30	34
								0910.60.10.00	G	10	9
								0910.60.10.00	G	20	9
								0910.60.10.00	G	30	9
								0910.60.10.00	G	40	9
								0910.60.10.00	G	50	9
								0910.60.10.00	G	60	9
								0910.60.10.00	G	70	9
								0910.60.10.00	H	30	12
								0910.60.13.00	C	30	10
								0910.60.13.00	D	20	25
								0910.64.06.00	H	51	10
								0910.64.06.00	H	51	31
								0910.69.90.00	D	20	11
								0910.70.43.00	H	51	24
								0910.71.29.00	H	51	28
								0910.71.34.00	H	51	5
								0910.72.01.00	E	10	36
								0910.72.03.00	E	10	36
								0910.72.05.00	E	10	19
								0910.72.05.00	E	10	36
								0910.72.50.00	C	10	9
								0910.72.50.00	G	10	17
								0910.72.50.00	G	20	17
								0910.72.50.00	G	30	16
								0910.72.50.00	G	40	13
								0910.72.50.00	G	50	13
								0910.72.50.00	G	60	13
								0910.72.50.00	G	70	13
								0910.72.52.00	C	10	9
								0910.72.52.00	G	10	17
								0910.72.52.00	G	20	17
								0910.72.52.00	G	30	16
								0910.72.52.00	G	40	13
								0910.72.52.00	G	50	13
								0910.72.52.00	G	60	13
								0910.72.52.00	G	70	13
								0910.72.53.00	G	10	17
								0910.72.53.00	G	20	17
								0910.72.53.00	G	30	16
								0910.72.54.00	C	10	9
								0910.72.54.00	G	40	13
								0910.72.54.00	G	50	13
								0910.72.54.00	G	60	13
								0910.72.54.00	G	70	13
								0910.73.10.00	D	20	24
								0910.73.10.00	E	10	10
								0910.73.10.00	G	40	12
								0910.73.10.00	G	50	12
								0910.73.10.00	G	60	12
								0910.73.12.00	D	20	24

Part No	Page	No	Part No	Page	No	Part No	Page	No	Part No	Page	No
0910.73.12.00	E	10	0911.10.06.00	H	40	0911.10.10.00	B	50	0914.15.47.00	J	10
0910.73.12.00	G	40	0911.10.06.00	H	40	0911.10.10.00	C	20	0915.40.32.00	H	30
0910.73.12.00	G	50	0911.10.06.00	H	51	0911.10.10.00	C	20	0915.50.91.00	B	40
0910.73.12.00	G	60	0911.10.06.00	H	52	0911.10.10.00	H	10	0915.50.95.00	B	35
0910.73.14.00	G	40	0911.10.06.00	H	52	0911.10.10.00	H	20	0915.51.55.00	B	30
0910.73.14.00	G	50	0911.10.06.00	H	53	0911.10.10.00	H	30	0915.51.55.00	B	35
0910.73.14.00	G	60	0911.10.06.00	H	54	0911.10.10.00	H	40	0915.51.58.00	H	30
0910.73.70.00	G	10	0911.10.06.00	H	54	0911.10.10.00	H	40	0915.51.59.00	J	10
0910.73.70.00	G	20	0911.10.06.00	J	11	0911.10.10.00	H	50	0915.51.66.00	B	40
0910.73.70.00	G	30	0911.10.06.00	K	11	0911.10.10.00	H	50	0915.51.85.00	H	51
0910.73.70.00	G	70	0911.10.06.00	K	11	0911.10.10.00	H	50	0915.51.87.00	J	10
0910.73.72.00	G	10	0911.10.08.00	B	30	0911.10.10.00	H	51	0915.51.89.00	B	30
0910.73.72.00	G	20	0911.10.08.00	B	35	0911.10.10.00	H	53	0915.51.89.00	B	35
0910.73.72.00	G	30	0911.10.08.00	B	40	0911.10.12.00	A	10	0915.51.94.00	B	30
0910.73.72.00	G	70	0911.10.08.00	B	50	0911.10.12.00	B	30	0915.52.21.00	D	10
0910.73.74.00	G	10	0911.10.08.00	C	10	0911.10.12.00	B	35	0915.52.22.00	D	15
0910.73.74.00	G	20	0911.10.08.00	C	20	0911.10.12.00	B	40	0916.10.68.00	B	40
0910.73.74.00	G	30	0911.10.08.00	G	10	0911.10.12.00	C	20	0916.10.95.00	H	20
0910.73.74.00	G	70	0911.10.08.00	G	20	0911.10.12.00	C	40	0916.10.97.00	C	40
0910.74.85.00	D	20	0911.10.08.00	G	30	0911.10.12.00	C	40	0916.10.97.00	E	10
0910.74.87.00	D	20	0911.10.08.00	G	40	0911.10.12.00	D	20	0916.10.99.00	B	40
0910.74.88.00	D	20	0911.10.08.00	G	50	0911.10.12.00	D	30	0916.10.99.00	B	40
0910.75.15.00	D	20	0911.10.08.00	G	60	0911.10.12.00	H	51	0916.10.99.00	J	11
0910.75.17.00	D	20	0911.10.08.00	G	70	0911.10.16.00	A	10	0916.11.12.00	B	50
0910.75.18.00	D	20	0911.10.08.00	H	10	0911.10.16.00	H	52	0916.11.12.00	C	40
0910.76.30.00	C	20	0911.10.08.00	H	20	0911.10.21.00	B	25	0916.11.15.00	B	35
0910.76.65.00	D	20	0911.10.08.00	H	20	0912.10.12.00	H	20	0916.11.18.00	B	20
0910.76.75.00	D	20	0911.10.08.00	H	20	0912.10.12.00	H	30	0916.11.28.00	C	20
0910.80.18.00	H	20	0911.10.08.00	H	30	0912.10.15.00	H	52	0916.11.30.00	B	40
0910.80.18.00	H	40	0911.10.08.00	H	30	0912.10.16.00	H	51	0916.11.36.00	C	30
0910.80.18.00	H	51	0911.10.08.00	H	40	0912.10.20.00	B	41	0916.11.36.00	J	10
0910.80.24.00	H	51	0911.10.08.00	H	40	0912.10.20.00	H	10	0916.11.99.00	A	10
0910.80.30.00	D	30	0911.10.08.00	H	40	0912.10.20.00	H	10	0916.21.03.00	B	40
0910.80.39.00	D	30	0911.10.08.00	H	51	0912.10.20.00	H	51	0916.21.04.00	H	52
0910.80.46.00	D	30	0911.10.08.00	H	53	0912.10.25.00	E	10	0917.31.46.00	C	40
0910.80.92.00	H	10	0911.10.08.00	H	53	0912.10.26.00	E	10	0917.50.83.00	E	10
0910.80.92.00	H	51	0911.10.08.00	H	53	0912.10.30.00	C	10	0917.52.65.00	J	10
0910.81.46.00	B	20	0911.10.08.00	H	53	0912.10.30.00	C	20	0918.19.12.00	C	30
0910.81.66.00	J	10	0911.10.08.00	H	54	0912.10.30.00	G	10	0918.19.13.00	C	30
0910.81.97.00	B	40	0911.10.08.00	J	10	0912.10.30.00	G	20	0918.20.04.00	H	40
0910.84.45.00	B	40	0911.10.08.00	K	10	0912.10.30.00	G	40	0919.48.89.00	H	10
0910.89.14.00	H	50	0911.10.08.00	K	10	0912.10.30.00	G	50	0919.48.89.00	K	10
0910.89.81.00	G	30	0911.10.08.00	K	10	0912.10.30.00	G	60	0919.48.89.00	K	10
0910.89.81.00	G	70	0911.10.08.00	K	11	0912.10.35.00	B	40	0919.48.89.00	K	11
0911.10.04.00	B	40	0911.10.08.00	K	11	0912.10.40.00	D	20	0919.48.96.00	K	10
0911.10.04.00	K	20	0911.10.10.00	B	10	0912.10.40.00	E	10	0919.48.96.00	K	10
0911.10.05.00	K	20	0911.10.10.00	B	10	0912.15.32.00	H	30	0919.48.96.00	K	11
0911.10.05.00	K	20	0911.10.10.00	B	10	0912.15.52.00	E	10	0919.48.97.00	H	10
0911.10.06.00	B	10	0911.10.10.00	B	10	0912.15.80.00	D	15	0919.71.10.00	C	40
0911.10.06.00	C	30	0911.10.10.00	B	10	0912.50.10.00	C	20	0919.88.01.00	H	52
0911.10.06.00	C	30	0911.10.10.00	B	10	0912.50.10.00	H	50	0920.11.25.00	H	51
0911.10.06.00	E	20	0911.10.10.00	B	10	0912.50.12.00	H	50	0920.12.33.00	H	51
0911.10.06.00	H	10	0911.10.10.00	B	10	0912.60.06.00	D	15	0920.13.25.00	E	10
0911.10.06.00	H	10	0911.10.10.00	B	10	0913.10.50.00	C	10	0920.13.25.00	E	10
0911.10.06.00	H	20	0911.10.10.00	B	20	0913.12.75.00	D	20	0920.14.20.00	C	10
0911.10.06.00	H	30	0911.10.10.00	B	41	0914.15.30.00	K	10	0920.15.34.00	B	40

L 13

Part No	Page	No	Part No	Page	No	Part No	Page	No	Part No	Page	No				
0942.40.03.00	A	10	1-10a0944.93.41.00	B	30	7	0972.60.01.00	K	20	20	1712.07.01.08	B	10	6	
0942.40.11.00	A	10	1	0944.93.42.00	B	35	15	0972.62.11.00	E	20	22	1712.07.02.01	B	10	4
0942.40.13.00	A	10	1	0944.93.51.00	B	35	23	0972.62.11.00	H	40	12	1712.07.03.01	B	10	8
0942.40.21.00	A	10	2	0944.93.54.00	B	35	13	0972.62.11.00	K	20	13	1712.07.03.02	B	10	9
0942.40.31.00	A	10	5	0944.93.58.00	B	35	16	0972.62.12.00	E	20	23	1712.08.01.01	B	40	1
0942.40.41.00	A	10	8	0944.93.61.00	B	35	19	0972.64.01.00	E	20	21	1712.08.01.14	B	40	2
0942.40.43.00	A	10	9	0944.94.01.00	B	30	1-16	0972.64.02.00	K	20	14	1712.08.01.19	B	40	4
0942.40.51.00	A	10	10a	0948.20.03.00	F	10	1	0972.64.03.00	K	20	21	1712.08.02.01	B	40	6
0942.40.60.00	A	10	3	0951.11.40.00	J	10	1	0974.10.01.00	K	20	1	1712.08.02.25	B	40	18
0942.40.66.00	A	10	4	0951.11.44.00	J	11	42	0974.10.02.00	K	20	2	1712.08.03.11	B	40	23
0942.40.71.00	A	10	7	0951.51.06.00	J	10	1a	0974.20.07.00	K	20	4	1712.08.03.12	B	40	24
0942.40.76.00	A	10	6	0951.51.44.00	J	11	43	0974.20.38.00	K	20	3	1712.08.04.01	B	40	26-32
0944.10.60.00	A	10	14-16	0952.13.03.00	J	10	34	0974.42.01.00	K	20	5	1712.08.04.02	B	40	26
0944.11.23.00	A	10	22-24	0952.13.60.00	J	10	26	0974.46.01.00	K	20	22	1712.08.04.06	B	40	27
0944.20.23.00	A	10	19	0952.26.01.00	J	10	25	0980.12.10.00	F	10	2-5	1712.08.04.17	B	40	33
0944.20.60.00	A	10	14	0954.12.06.00	J	10	28	0980.14.03.00	F	10	2	1712.08.05.01	B	40	35
0944.20.71.00	A	10	17	0954.12.17.00	J	11	46	0980.20.13.00	F	10	4	1712.08.05.18	B	40	42
0944.21.23.00	A	10	22	0954.12.66.00	J	10	16	0980.22.13.00	F	10	3	1712.08.05.26	B	40	45
0944.30.17.00	A	10	20	0954.31.01.00	J	10	35	0980.22.17.00	F	10	5	1712.08.05.35	B	41	56
0944.30.60.00	A	10	15	0954.31.20.00	J	10	17	0982.40.01.00	H	20	9	1712.08.05.44	B	41	62
0944.30.68.00	A	10	18	0954.31.22.00	J	10	31	0994.10.31.00	F	10	7	1712.09.01.01	B	10	11-13
0944.30.86.00	A	10	23	0954.31.80.00	J	10	33	0994.80.17.00	D	30	17	1712.09.01.02	B	10	11
0944.51.30.00	A	10	21	0954.32.10.00	J	10	36	0994.80.18.00	D	30	18	1712.09.01.02	B	10	20
0944.51.64.00	A	10	16	0954.60.04.00	J	11	50	0995.10.01.00	B	40	49	1712.09.01.08	B	10	12
0944.52.20.00	A	10	24	0954.60.05.00	E	20	27	0995.10.33.00	B	40	51	1712.09.06.10	B	10	25
0944.80.22.00	A	10	16-18	0954.61.85.00	E	20	5	0995.10.34.00	B	40	50	1712.12.01.00	D	20	1-24
0944.80.23.00	A	10	19-21	0954.62.43.00	J	11	47	1101.22.14.00	H	10	9-15	1712.12.01.01	D	20	1
0944.90.11.00	B	35	1-25	0954.66.19.00	E	20	15	1121.42.02.06	C	20	8	1712.12.01.10	D	20	3
0944.90.46.00	B	35	22	0955.10.20.00	E	20	26	1121.42.02.31	C	20	19	1712.12.01.16	D	20	9
0944.90.61.00	C	30	15	0955.10.21.00	E	20	25	1121.42.02.36	C	20	12	1712.12.03.09	D	30	5
0944.91.50.00	B	30	1	0955.16.67.00	J	10	24	1701.12.03.01	D	20	27	1712.12.03.13	D	30	9
0944.91.51.00	B	35	1	0955.30.41.00	J	10	20	1702.12.92.26	D	20	13	1712.12.03.18	D	30	12
0944.91.71.00	B	30	2	0955.31.16.00	J	10	29	1702.51.01.03	D	30	19	1712.12.03.28	D	30	1
0944.91.72.00	B	35	18	0955.34.04.00	J	10	23	1705.14.02.10	G	10	10	1712.12.03.36	D	30	4
0944.92.03.00	B	30	4	0955.34.43.00	E	20	4	1705.14.02.10	G	20	10	1712.12.52.08	D	30	21
0944.92.05.00	B	35	14	0955.42.04.00	J	10	22	1705.14.02.10	G	30	10	1712.12.52.14	D	30	23
0944.92.37.00	B	35	11	0955.60.33.00	J	10	30	1705.34.05.05	H	20	20	1712.12.92.00	D	20	1-24
0944.92.38.00	B	30	3	0955.60.43.00	J	10	32	1712.02.51.07	A	10	13a	1712.14.02.01	G	10	2+ 3
0944.92.40.00	B	30	19	0955.91.02.00	E	20	2	1712.03.00.00	B	10	1	1712.14.02.01	G	20	2+ 3
0944.92.40.00	B	35	12	0955.91.10.00	J	10	18	1712.03.02.41	B	10	23	1712.14.02.01	G	70	2+ 3
0944.92.41.00	B	30	20	0955.96.01.00	E	20	3	1712.03.05.01	B	10	15	1712.14.02.05	G	10	4
0944.92.70.00	B	30	6	0955.96.08.00	E	20	17	1712.04.00.00	B	10	2	1712.14.02.05	G	20	4
0944.92.70.00	B	35	6	0955.96.08.00	J	10	19	1712.04.07.01	B	10	17	1712.14.02.05	G	30	4
0944.92.71.00	B	30	5	0971.26.80.00	H	40	8	1712.04.07.02	B	10	18	1712.14.02.05	G	70	4
0944.92.71.00	B	35	5	0971.34.01.00	H	40	4	1712.05.01.01	B	20	1	1712.14.03.01	G	10	7
0944.92.90.00	B	30	16	0972.10.01.00	H	40	11	1712.05.01.01	B	25	1	1712.14.03.01	G	20	7
0944.92.90.00	B	35	2	0972.14.10.00	K	20	17	1712.05.02.01	B	20	4-6	1712.14.03.01	G	30	7
0944.92.94.00	B	30	8	0972.14.44.00	K	20	19	1712.05.02.01	B	25	4-6	1712.14.03.01	G	40	7
0944.92.95.00	B	35	24	0972.16.36.00	K	20	11	1712.05.02.02	B	20	4	1712.14.03.01	G	50	7
0944.92.96.00	B	30	13	0972.16.57.00	K	20	12	1712.05.02.06	B	20	5	1712.14.04.01	G	10	10-14
0944.92.96.00	B	35	4	0972.16.86.00	K	20	10+11	1712.05.02.06	B	25	4	1712.14.04.09	G	10	15
0944.92.97.00	B	30	12	0972.19.05.00	H	40	9	1712.05.02.06	B	25	5	1712.14.04.09	G	20	15
0944.92.97.00	B	35	9	0972.38.81.00	H	40	10	1712.05.03.06	B	20	13	1712.14.05.01	G	10	1
0944.92.98.00	B	30	15	0972.46.01.00	K	20	8	1712.05.04.02	B	25	11	1712.15.04.01	G	20	10-14
0944.92.98.00	B	35	10	0972.46.02.00	K	20	10	1712.05.04.03	B	25	12	1712.15.06.01	G	20	1
0944.93.38.00	B	35	21	0972.51.36.00	K	20	15	1712.07.01.01	B	10	3	1712.16.02.01	G	30	2+ 3

Part No	Page	No	Part No	Page	No	Part No	Page	No	Part No	Page	No
1712.16.04.01	G 30	10-13	1712.34.04.21	H 20	13	1712.37.02.72	H 51	30	1712.43.01.12	C 40	1
1712.16.04.09	G 30	14	1712.34.05.02	H 20	18	1712.37.02.85	H 51	35	1712.46.02.01	J 10	4- 6
1712.16.04.15	G 30	20	1712.34.05.05	H 20	20	1712.37.03.02	H 52	2	1712.46.02.02	J 10	4
1712.16.04.16	G 30	20	1712.34.05.10	H 20	25	1712.37.03.05	H 52	5	1712.46.02.10	J 10	7
1712.16.06.01	G 30	1	1712.34.06.01	H 40	1- 6	1712.37.03.06	H 52	6	1712.46.03.01	J 10	10+11
1712.17.02.01	G 40	2	1712.34.06.02	H 40	1	1712.37.03.18	H 52	12	1712.46.03.02	J 10	10
1712.17.02.01	G 50	2	1712.34.06.03	H 40	2	1712.37.03.29	H 52	16	1712.46.04.31	J 10	38
1712.17.02.01	G 60	2	1712.34.06.04	H 40	3	1712.37.03.37	H 52	20-22	1712.46.04.32	J 10	39
1712.17.02.05	G 40	3	1712.34.06.29	H 40	14	1712.37.03.38	H 52	20	1712.46.04.33	J 10	40
1712.17.02.05	G 50	3	1712.34.07.01	H 10	17-22	1712.37.04.01	H 50	35-40	1712.46.04.34	J 10	41
1712.17.04.01	G 40	10	1712.34.07.02	H 10	17	1712.37.04.02	H 50	35	1712.46.90.00	J 11	52
1712.17.04.01	G 70	10	1712.34.07.12	H 10	24	1712.37.04.06	H 50	36	1712.51.01.01	K 10	1
1712.17.06.01	G 40	1	1712.34.08.01	H 40	18	1712.37.04.18	H 52	25-31	1712.51.01.08	K 10	5
1712.18.04.01	G 50	10	1712.34.08.08	H 40	20	1712.37.04.19	H 52	25	1712.51.02.01	K 10	6
1712.18.04.05	G 50	11	1712.34.08.16	H 40	23	1712.37.04.24	H 52	26	1712.51.02.06	K 10	6
1712.18.04.05	G 60	11	1712.34.08.26	H 40	22	1712.37.05.01	H 53	1	1712.51.03.01	K 10	8
1712.18.06.01	G 50	1	1712.34.09.04	H 20	31	1712.37.05.12	H 54	8	1712.51.03.06	K 10	8
1712.19.04.01	G 60	10	1712.34.09.05	H 20	32	1712.37.06.01	H 53	4	1712.51.04.01	K 10	9
1712.19.07.00	G 60	1	1712.34.09.18	H 20	36	1712.37.06.05	H 54	10	1712.51.04.02	K 10	9
1712.20.04.05	G 70	11	1712.34.09.19	H 20	37	1712.37.06.06	H 53	5	1712.51.04.11	K 10	13
1712.20.06.01	G 70	1	1712.37.01.01	H 50	1	1712.37.06.25	H 53	10	1712.51.05.01	K 10	15-20
1712.21.03.01	G 40	7a	1712.37.01.10	H 50	2	1712.37.06.35	H 53	12	1712.51.05.02	K 10	15
1712.21.03.01	G 60	7	1712.37.01.11	H 50	3	1712.37.06.39	H 53	13	1712.51.05.13	K 10	20
1712.21.03.01	G 70	7	1712.37.01.16	H 50	10	1712.37.06.41	H 53	14	1712.51.05.17	K 11	22
1712.21.07.01	G 40	1a	1712.37.01.18	H 50	11	1712.37.06.49	H 54	12	1712.51.06.01	K 11	23-25
1712.25.05.10	E 10	8+ 9	1712.37.01.24	H 50	12-15	1712.37.06.52	H 54	13	1712.51.06.02	K 11	23
1712.25.07.01	E 10	15-17	1712.37.01.25	H 50	12	1712.37.07.01	H 53	16	1712.51.07.01	K 11	27
1712.25.07.02	E 10	15	1712.37.01.28	H 50	13	1712.37.07.05	H 53	17	1712.51.08.01	K 11	28
1712.25.07.07	E 10	15+16	1712.37.01.32	H 50	16	1712.37.08.01	H 54	1	1712.51.09.01	K 11	30
1712.25.07.14	E 10	20	1712.37.01.35	H 50	17	1712.37.08.28	H 54	6	1712.51.09.09	K 11	31
1712.25.07.24	E 10	27	1712.37.01.45	H 50	22	1712.42.01.01	C 20	1	1712.51.09.14	K 11	32
1712.25.08.01	E 10	28-30	1712.37.01.47	H 50	24	1712.42.01.25	C 20	2	1712.51.10.01	K 11	33
1712.25.08.02	E 10	28	1712.37.01.49	H 50	25	1712.42.01.28	C 20	3	1712.51.10.05	K 11	35
1712.25.08.07	E 10	28+29	1712.37.01.54	H 50	27	1712.42.01.35	C 20	5	1712.51.10.06	K 11	36
1712.25.08.11	E 10	31	1712.37.01.55	H 50	28	1712.42.02.01	C 20	7	1712.51.11.01	K 11	38
1712.25.09.01	E 10	32-34	1712.37.01.58	H 50	30	1712.42.02.12	C 20	11-14	1712.51.12.01	K 11	41
1712.25.09.02	E 10	32	1712.37.01.62	H 50	31	1712.42.02.13	C 20	11	1712.51.13.01	K 11	44
1712.27.01.01	H 10	1	1712.37.01.80	H 50	5	1712.42.05.05	C 30	5	1712.92.00.00	B 50	1-17
1712.27.01.12	H 10	2	1712.37.01.83	H 50	6	1712.42.07.09	C 40	11	1712.92.01.01	B 50	1
1712.34.01.01	H 20	1	1712.37.01.84	H 50	4	1712.42.08.01	C 30	14	1712.92.01.08	B 50	2
1712.34.01.15	H 20	2+ 3	1712.37.02.01	H 51	1-11	1712.42.09.01	C 30	19	1712.92.01.16	B 50	3
1712.34.01.17	H 20	3	1712.37.02.02	H 51	1	1712.42.09.02	C 30	20	1712.92.01.17	B 50	4
1712.34.01.20	H 20	4	1712.37.02.08	H 51	2	1712.42.12.10	C 30	9	1712.92.02.01	B 50	14
1712.34.02.17	H 30	6	1712.37.02.12	H 51	3	1712.42.12.16	C 30	13	1712.92.02.12	B 50	17
1712.34.02.21	H 30	7- 9	1712.37.02.25	H 51	12	1712.42.12.21	C 30	8	1712.95.34.01	B 41	65
1712.34.03.01	H 30	20	1712.37.02.31	H 51	13	1712.42.13.01	C 30	1	1712.95.46.01	J 11	49
1712.34.03.07	H 30	21	1712.37.02.36	H 51	14+15	1712.42.13.07	C 30	2	1715.12.03.24	D 30	15
1712.34.03.14	H 30	26	1712.37.02.37	H 51	14	1712.42.91.00	C 30	22-31	1715.37.06.59	H 54	15
1712.34.03.17	H 30	25	1712.37.02.51	H 51	20-24	1712.42.91.08	C 30	25	3203.01.04.11	E 10	21
1712.34.03.20	H 30	28	1712.37.02.52	H 51	20	1712.42.91.22	C 30	22	5633.13.09.06	J 10	37
1712.34.03.23	H 30	30	1712.37.02.68	H 51	29						