

Series 2000

Spare Parts Catalogue

KETO-100



Publ: 100_002

Date: 10/10/03



Nr.: _____ Date. _____

Preface	5
Frame	7
Frame	9
Measuring wheel	13
Thickness meter	15
Reversing wheel	17
Delimiting knives	19
Front delimiting knives	21
Delimiting knife cylinder (Ø63)	23
Delimiting knife cylinder (Ø70)	25
Tilt	27
Tilt	29
Single acting tilt cylinder	33
Double acting tilt cylinder	35
Double acting tilt cylinder (Ø80)	37
Double acting tilt cylinder (Ø80)	39
Tower and tracks	41
Tower and tracks (NS)	43
Tower and tracks (SS)	47
Track cylinder	49
Track housing, swing OMTS	51
Hydraulic motor Danfoss OMSU-200/K	53
Hydraulic motor Danfoss OMTS-200/K	55
Hydraulic motor Danfoss OMTS-160/K	57
Hydraulic motor Danfoss OMTS-250/K	59
Saw casing	61
Saw casing	63
Saw casing	65
Saw casing with lower knife	67
Saw cylinder	71
Valve blocks	73
Valve blocks 2L-system	75
Valve blocks 2L-system	77
Block house piping 2L-system	81
Other spare parts	83
Lubrication pump	85
Saw and track lubrication controlblock	87
Safety stickers	89

1. Preface

The following signs/ names are used in this publication:

Compl.	=Complete
-	= Straight hose coupling
L	= 90° hose coupling
V	= 45° hose coupling
NS	= Not saw side
SS	= Saw side
/K	= "Keto" hydraulic motor
/R	= Standard hydraulic motor
usit ring	= Metallic seal with an inner ring of rubber
mi	= Mirror inverted

All rights reserved

This page is intentionally left blank

2. Frame

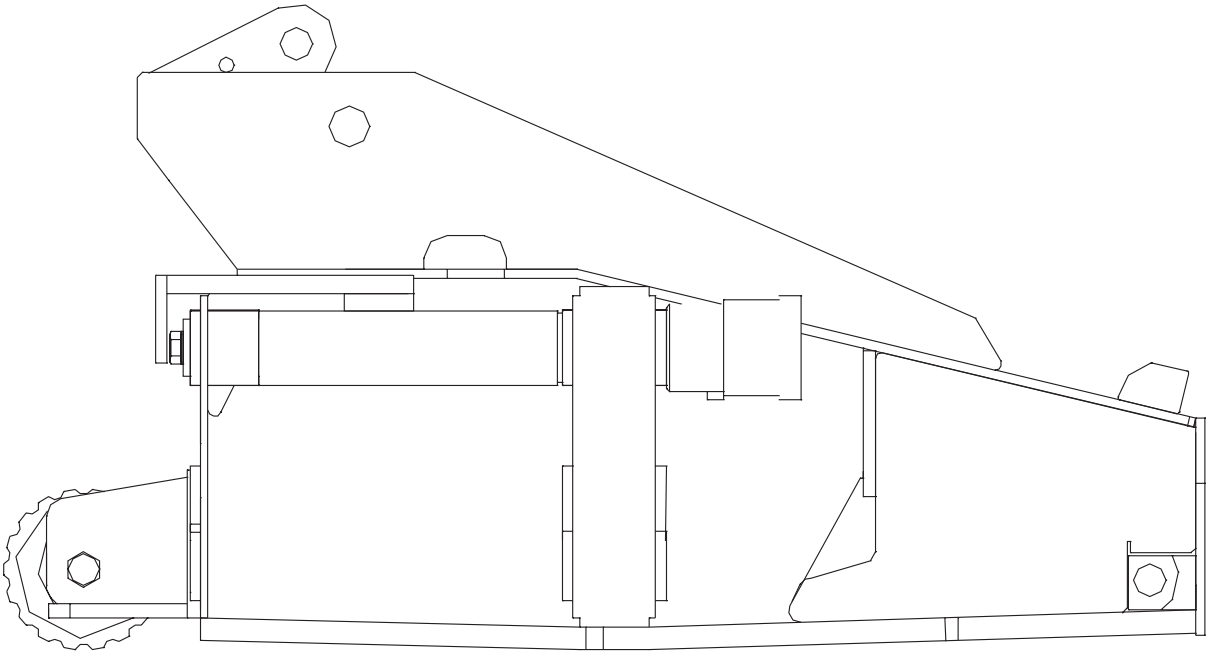

Frame

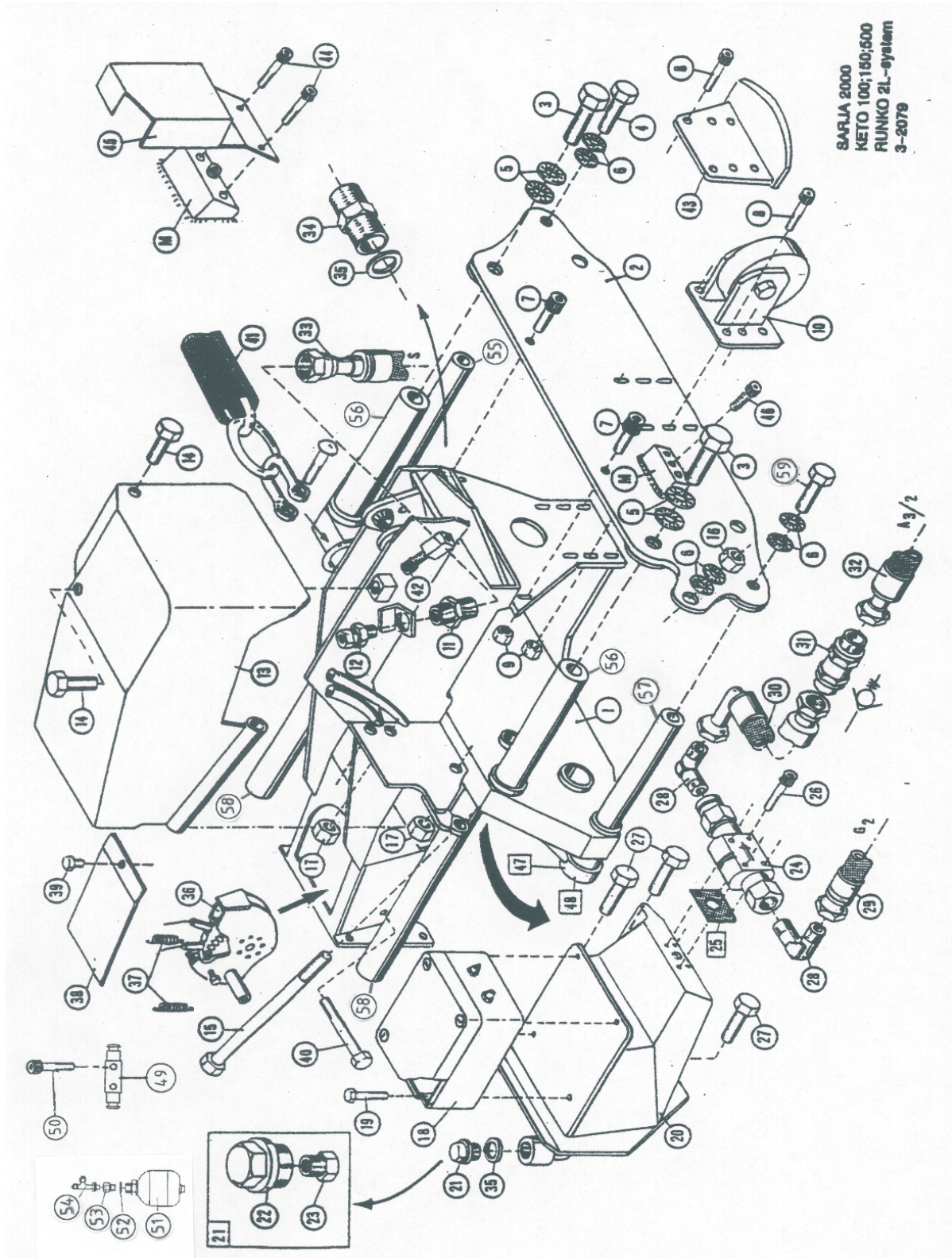

Frame

POS	NUMBER	QTY	ITEM	NOTE
1.	2-2001-2	1	Frame	
2.	3-2049-2	1	Frame back plate	
3.	9-0120-5	2	Hex. head screw	M20x1,5x50
4.	9-0116-5	2	Hex. head screw	M16x1,5x50
5.	9-1320	4	Locking washer	Nordlock M20
6.	9-1316	6	Locking washer	Nordlock M16
7.	9-0212-3	2	Hex. socket head screw	M12x30
8.	9-0212-4	6	Hex. socket head screw	M12x40
9.	9-1112	8	Lock nut	M12 Nyloc
10.	4-3109-2	1	Rewersing wheel	Compl.see page 17
11.	4-4201	1	Lead-through nipple	
12.	8-1055-1	1	Cable clamp	PG 11
13.	3-4048-1	1	Protective cover	
14.	9-0016-35	2	Hex. head screw	M16x35
15.	9-0014-9	1	Hex. head screw	M16x360
16.	9-1016	1	Hex. nut	M16
17.	9-1116	2	Lock nut	M16 Nyloc
18.	4-4058-2	1	Electric housing	
19.	9-0006-2	4	Hex. head screw	M6x20
20.	3-4110-5	1	Oil tank	
21.	9-5008	1	Filling plug	Compl.
22.	9-5008-16	1	Plug	R1"
23.	8-9306-10	1	Screen	R1/8"
24.	8-9305	3	Oil pump	SO 2
25.	8-9305-1	1	Rubber packing	
26.	9-0205-3	4	Hex. socket head screw	M5x30
27.	9-0012-35	3	Hex. head screw	M12x35
28.	8-9512-10	2	Angle nipple	R 1/4" 90°
29.	-	1	Hose	1/4-450/2-340 -;-
30.	-	1	Hose	1/4-450/2-820 -;-
31.	8-3005-01	1	Non-return valve	R1/4"
32.	-	1	Hose	1/4-450/2-610 -;L
33.	-	1	Hose	1/2-310/2-1400 -;-

- = straight hose coupling

L = 90° hose coupling

V = 45° hose coupling

Frame

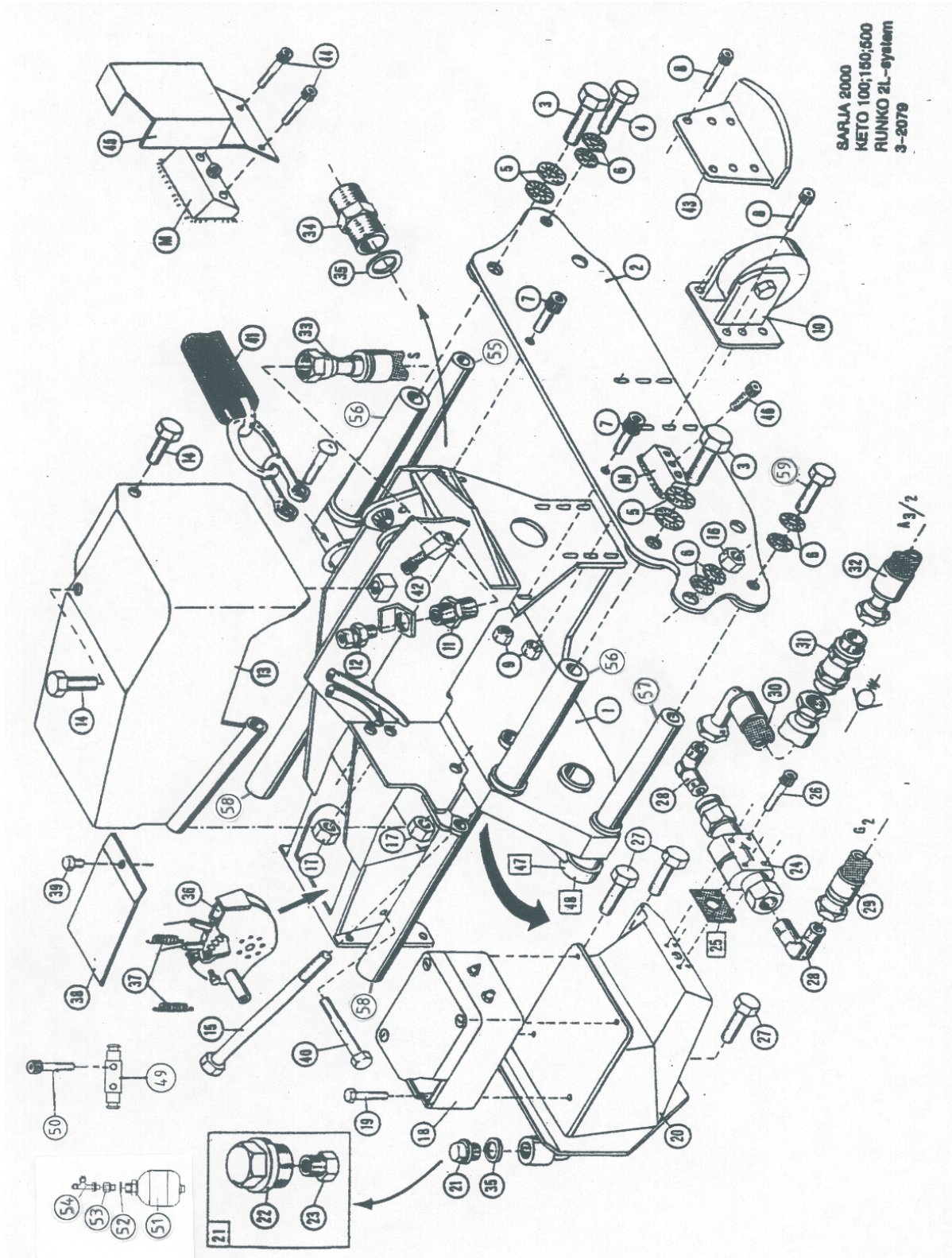

Frame

POS NUMBER	ITEM	NOTE
34.	8-9500-17 1 Double nipple	R3/4"-3/4"
35.	9-1927-35 2 Usit ring	Ø27/35
36.	3-2110-1 1 Measuring wheel	Compl. see s.13
37.	9-2625 2 Spring	Ø 25, L=105
38.	4-2072 1 Cover	
39.	9-0012-16 1 Hex. screw	M12x16
40.	9-0214-10 1 Hex. socket head screw	M14x115
41.	4-4209-1 1 Hose holder 12 link	See also p.60,62,64
42.	9-0212-8 1 Hex. socket head screw	M12x90
43.	4-4109-2 1 Front delimiting knife	
44.	9-0212-65 2 Hex. socket head screw	M12x80
45.	3-4033 1 Lower protective cover	
46.	9-0212-50 1 Hex. socket head screw	M12x50
47.	3-2150 1 Thickness sensor	Euro 1 See p.15
48.	3-2160 1 Thickness sensor	Euro 2 See p.15
49.	3-2113-11 1 Spring clamp	Frame side
50.	9-0008-3 2 Hex. screw	M8x30
51.	8-3008 1 Pressure accumulator	
52.	9-1921-29 1 Usit ring	R 1/2"
53.	8-9515-15 1 Reducing nipple	R 1/2"- 3/8"
54.	8-9740-12 1 T-nipple	R 3/8"- 3/4" UNF 3/4" UNF
55.	2-2001-P3 2 Frame pin, outer shank	Ø28-248 -->2002
	20-10042 2 Frame pin, outer shank	Ø28-256 2002-->
56.	2-2001-P2 2 Frame pin, inner shank	Ø35-248 -->2002
	20-10040 2 Frame pin, inner shank	Ø35-256 2002-->
57.	2-2001-P4 1 Frame pin, with hole	Ø28-248 -->2002
	20-10041 1 Frame pin, with hole	Ø28-256 2002-->
58.	2-2001-P1 1 Frame pin, delimiting knife	Ø35-370 -->2002
	1-2302-11 2 Frame pin, delimiting knife	Ø35-375 2002-->
59.	3-2170-71 2 Hex. screw	M16x1,5x50 With hole

- =straight hose coupling

L=90° hose coupling

V=45° hose coupling

Measuring wheel

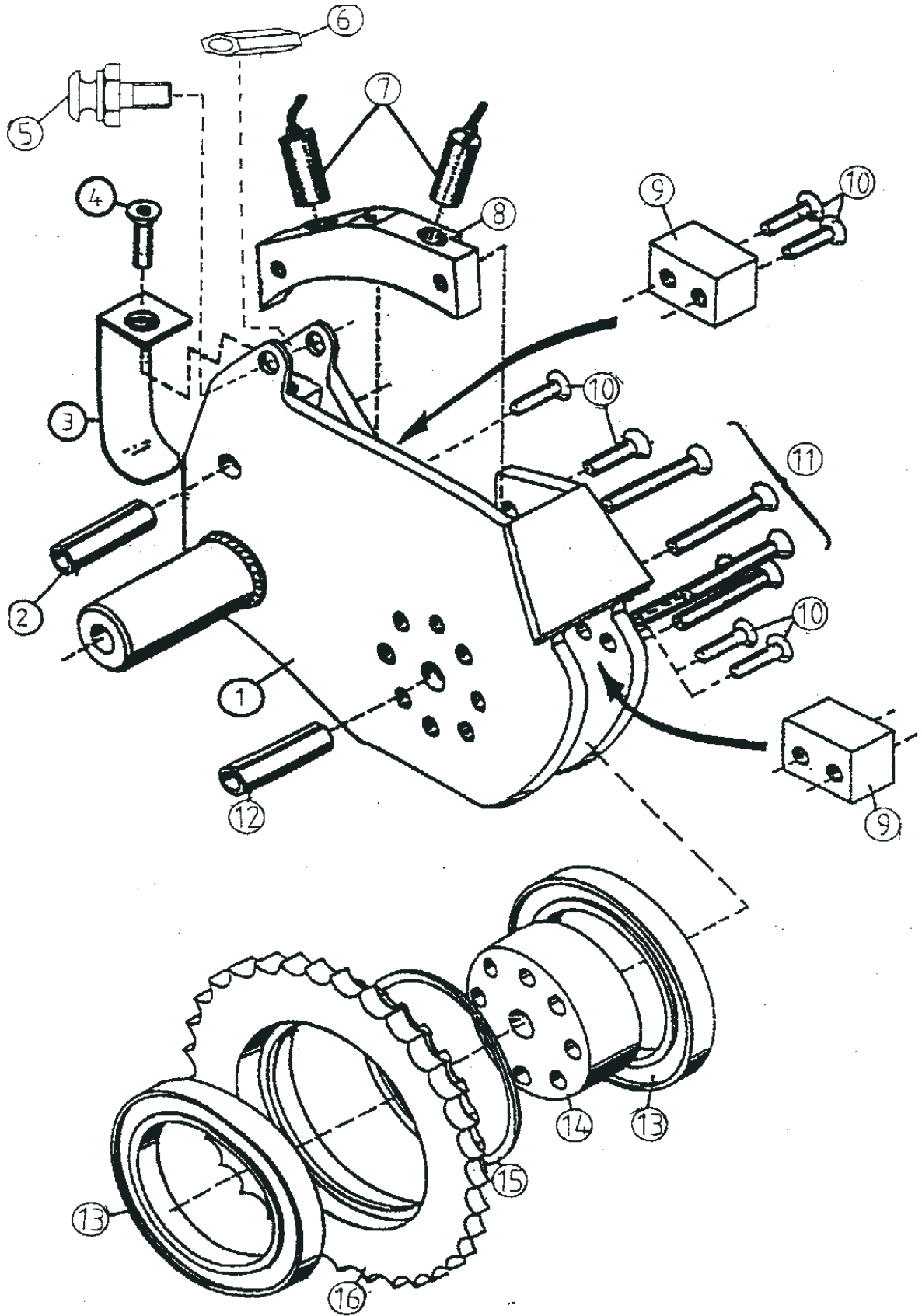

Measuring wheel

POS	NUMBER	QTY	ITEM	NOTE
0.	3-2110-1	1	Measuring wheel	Compl. long pipe
0.	3-2110-2	1	Measuring wheel	Compl. short pipe
1.	3-2109-1	1	Frame	
2.	9-1708-4	1	Cotter	Ø8x40
3.	4-2108	1	Cable inlet	
4.	9-0306-16	1	Hex. socket head screw	M6x16
5.	3-2113-2	2	Spring clamp	
6.	3-2113-3	1	Screw sleeve	
7.	8-1000	2	Inductive sensor	M8x1
8.	4-1109-5	1	Attachment piece of sensor	For 8mm sensor
9.	3-2111	2	Stake piece	
10.	9-0006-12L	6	Hex. socket head screw, countersunk	M6x12
11.	9-0006-3L	8	Hex. socket head screw, countersunk	M6x30
12.	9-1710-35	1	Cotter	Ø10x35
13.	8-3108-11	2	Bearing	6811-2RS
14.	4-1106	1	Shaft	
15.	4-1108	1	Spacer ring	
16.	4-1107	1	Measuring roller	
16.	4-1107-5	1	Measuring roller rough tooth	

Thickness meter

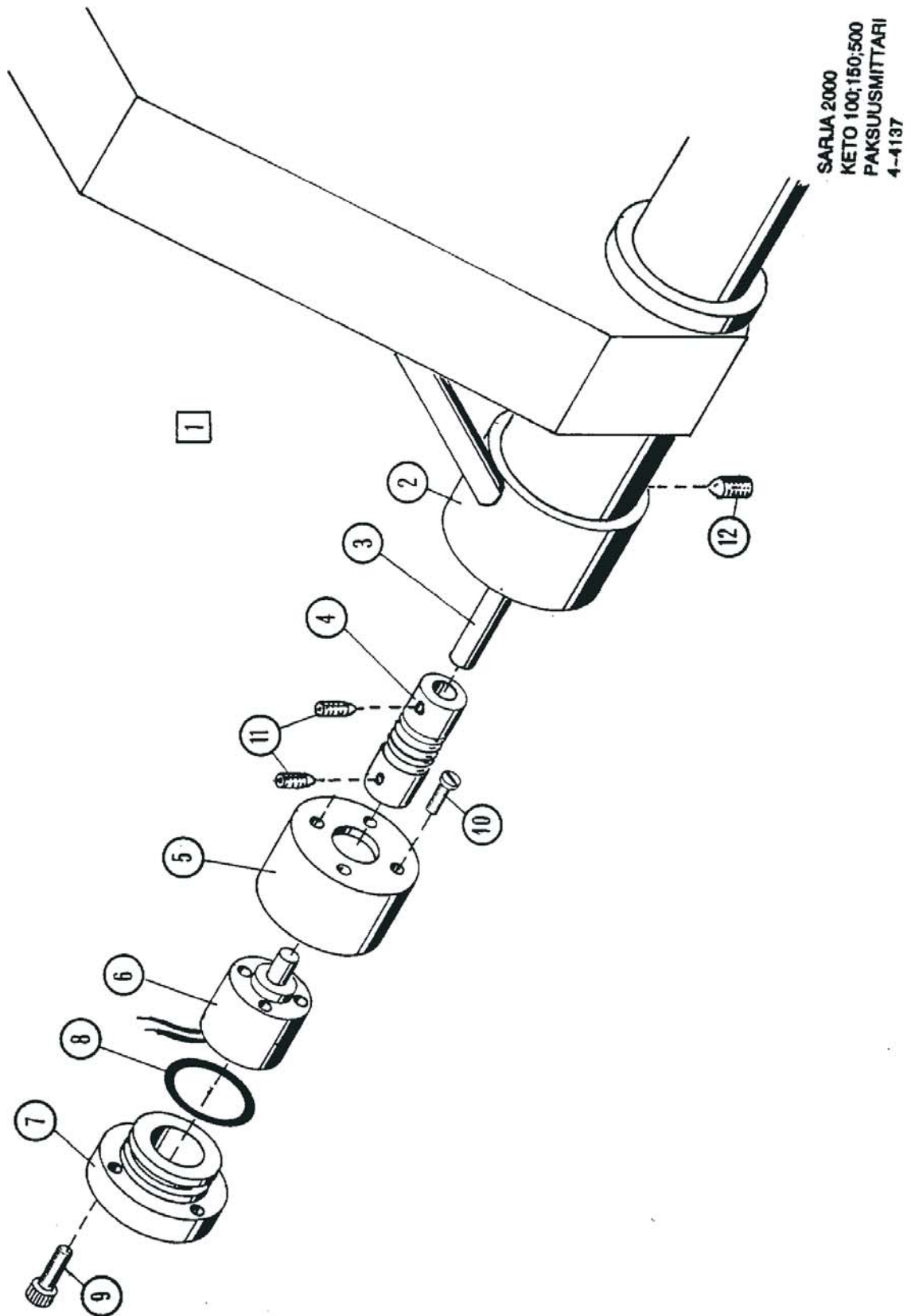

Thickness meter

POS	NUMBER	QTY	ITEM	NOTE
1.	3-2160	1	Thickness meter	Euro 2 compl.
2.	3-2151	1	Frame	
3.	3-2160-1	1	Shaft Ø6	Euro 2
4.	3-2160-2	1	Coupling	Euro 2
5.	3-2160-3	1	Sensor housing	Euro 2
6.	3-2150-81	1	Sensor	Emeta (500 puls.)
7.	9-2055	1	O-ring	OR 55x2,5
8.	3-2151-1	1	Cover	
9.	9-0206-25	4	Hex. socket head screw	M6x25
10.	9-0503-08	4	Slot-headed screw	M3x8
11.	9-0404-05	2	Allen set screw	M4x5
12.	9-0406-10	1	Allen set screw	M6x10

Reversing wheel

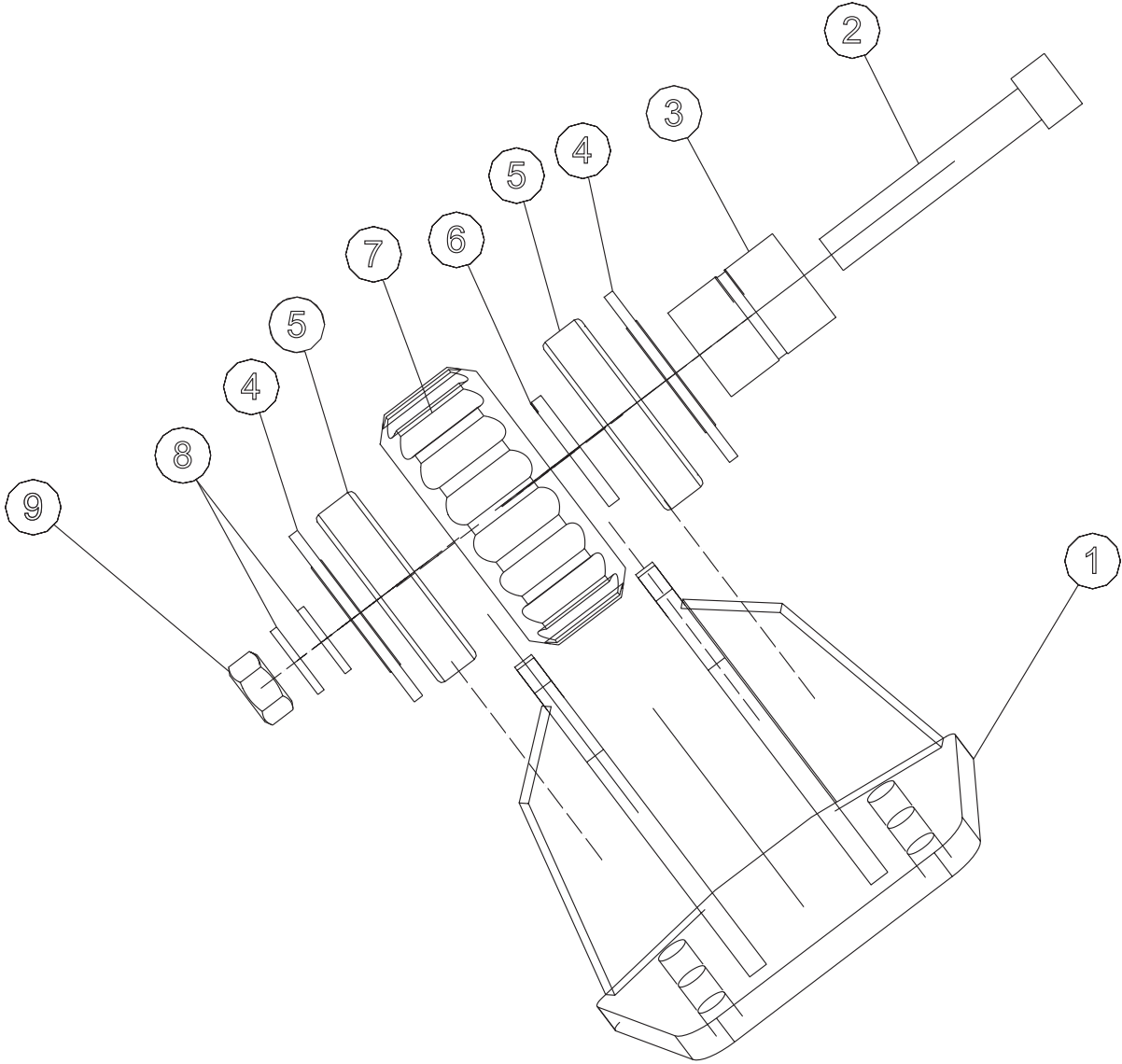

Reversing wheel

POS	NUMBER	QTY	ITEM	NOTE
0.	4-3109-3	1	Reversing wheel	Compl. Lubric. model without frame
0.	4-3109-2	1	Reversing wheel	Compl.
1.	4-3104-1	1	Frame	
2.	9-0016-9	1	Hex. head screw	M16x90
	4-3109-34	1	Hex. head screw	Lubric. model
3.	4-2105-2	1	Shaft	
	4-2105-3	1	Shaft	
4.	4-3105-31	2	End flange	
5.	8-3102-08	2	Bearing	6208 2RS
6.	4-3105-3	1	Spacer ring	
7.	4-3105-2	1	Wheel	
8.	9-1316	1	Lock washer	Nordlock M16
9.	9-1116	1	Hex. nut	Nyloc

3. Delimiting knives

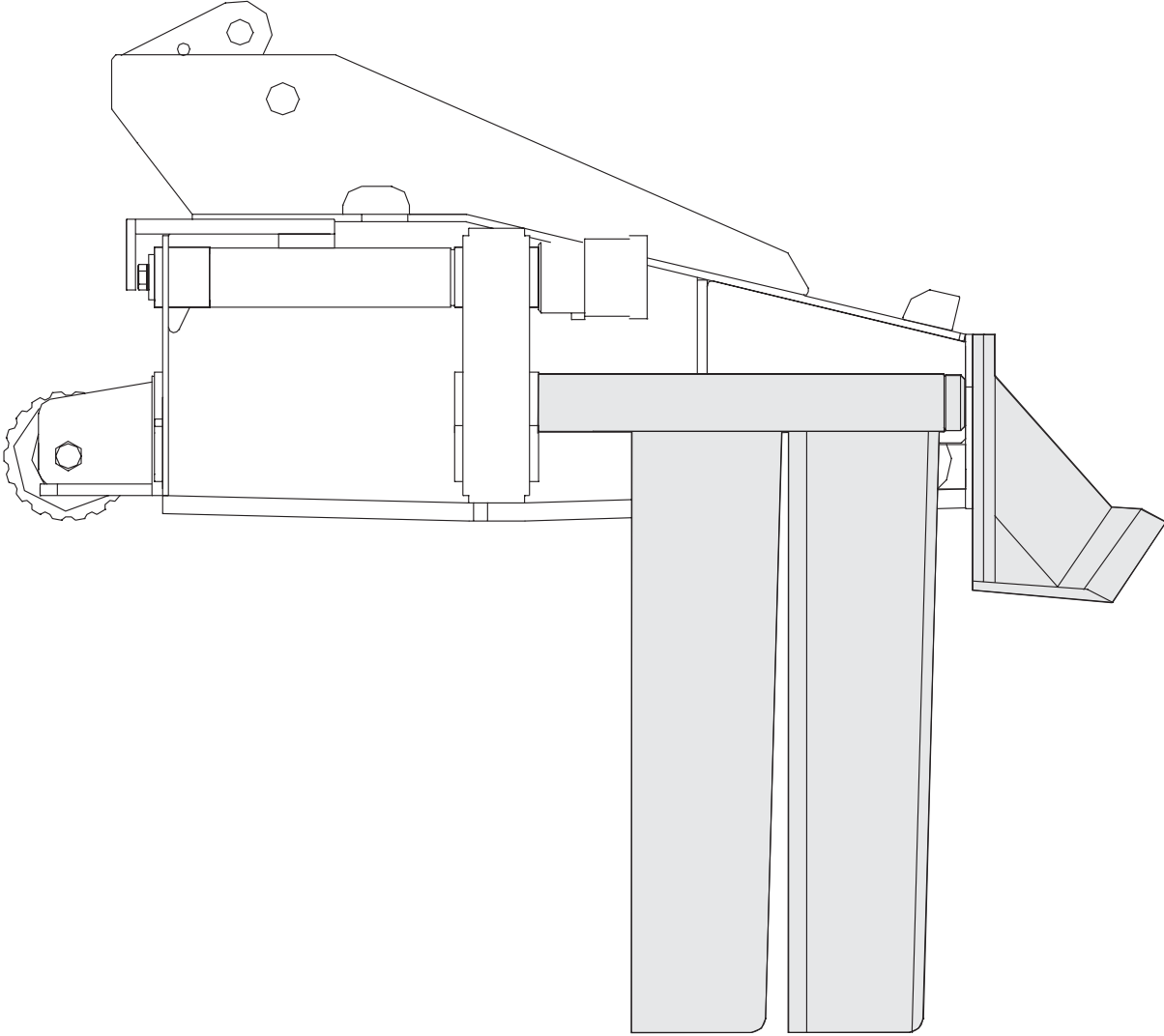

Front delimiting knives

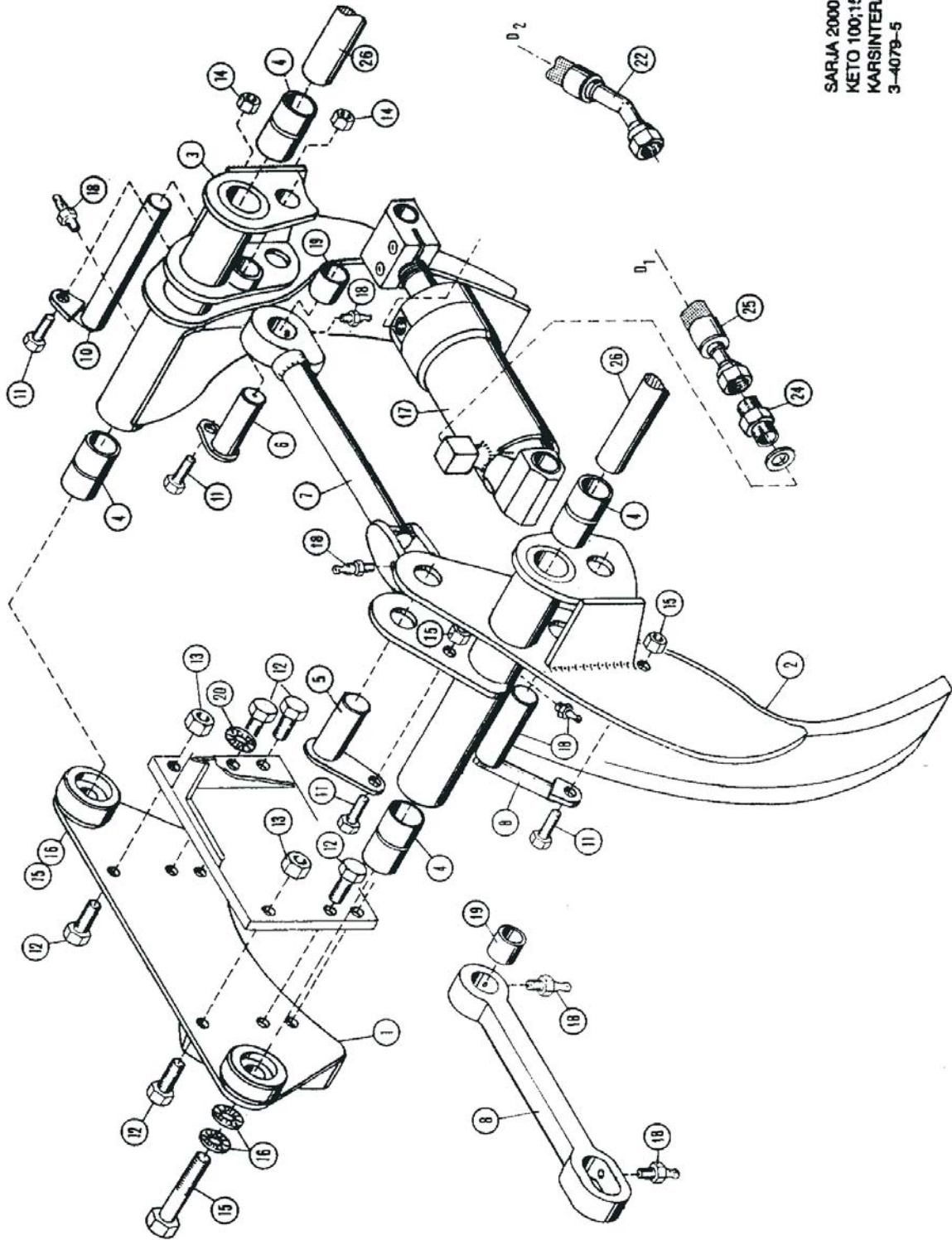

SARJIA 2000
KETO 100;150;500
KARSINTERÄT
3-4079-5

Front delimiting knives

POS	NUMBER	QTY	ITEM	NOTE	Mach Nr
1.	3-2022	1	Front delimiting knife		->No 179
	3-2022-1	1	Front delimiting knife		No 179->
2.	2-2003		Delimiting knife	ES	->No 179
	2-2003-2	1	Delimiting knife	NS	No 179->
3.	2-2002		Delimiting knife	SP	->No 179
	2-2002-2	1	Delimiting knife	SS	No 179->
4.	8-5035-03	8	Bushing	WB 800 Ø35/39-30	
5.	4-2092-4	1	Rod pivot	NS	
6.	4-2092-3	1	Rod pivot	SS	
7.	3-4044-1	1	Rod		
9.	4-2091-6	1	Cylinder pin	NS	
10.	4-2091-5	1	Cylinder pin	SS	
11.	9-0010-30	4	Hex. screw	M10x30	
12.	9-0212-35	6	Hex. socket head screw	M12x30	
13.	9-1112	2	Lock nut	M12 Nyloc	
14.	9-1110	4	Lock nut	M10 Nyloc	
15.	9-0120-5	2	Hex. screw	M20x1,5x50	
16.	9-1320	2	Lock washer	M20 Nordlock	
17.	1-2096	1	Cylinder of delimiting knives	See p.29	
18.	9-2800	4	Grease nipple	R1/8"	
19.	8-5025-2	1	Bushing	WB 800 Ø25/28-30	
20.	9-1312	4	Lock washer	M12	
22.	8-9404-08	1	Hose	1/4-450/2-700-;L	
24.	8-9500-10	1	Double nipple	1/4"-1/4"	
25.	8-9404-14	1	Hose	1/4-450/2-1040-;L	
26.	2-2001-P1	X	Frame pin	See p. 9-11	
	2-2001-P2		Frame pin		
	2-2001-P3		Frame pin		
	2-2001-P4		Frame pin		

NS=Not saw side

SS=Saw side

-=straight hose coupling

L=90° hose coupling

V=45° hose coupling

Delimiting knife cylinder (Ø63)

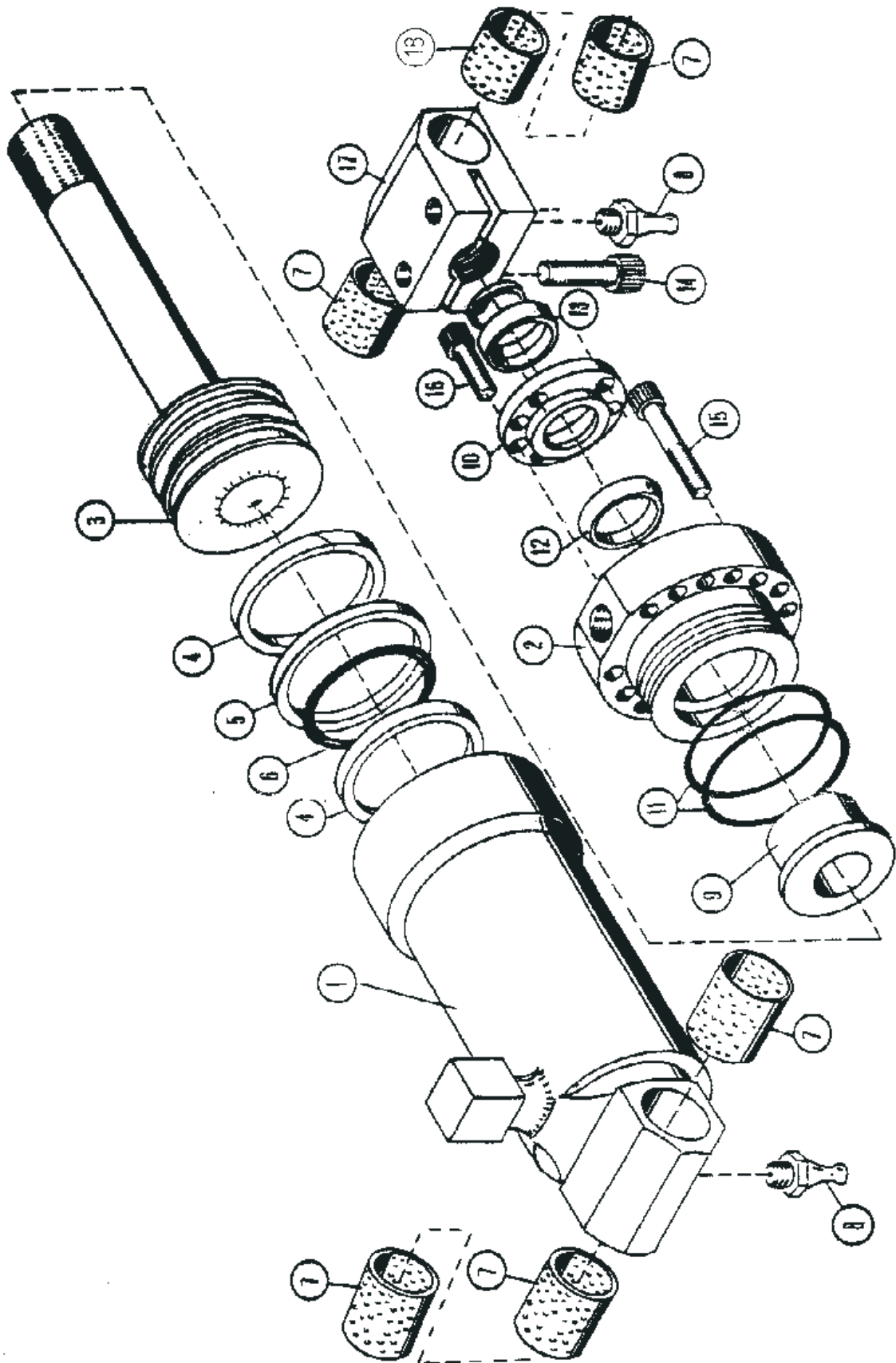

Delimiting knife cylinder (Ø63)

POS	NUMBER	QTY	ITEM	NOTE
0.	1-2096	1	Delimiting knife cylinder	Compl.
0.	9-2163-30	1	Seal kit	Compl.
1.	3-2020-5	1	Cylinder pipe	
2.	3-2020-4	1	Stem wiper	
3.	3-2095-2	1	Piston+ stem	Ø63/30
4.	9-2407-1	1	Slide	2,5x7,7x187
5.	9-2258	1	Piston seal	Shamban 3,6x58/63
6.	9-2050-2	1	O-ring	OR 50x3,5
7.	8-5025-1	5	Bearing bush	WB 800 Ø25/28-25
8.	9-2800	2	Grease nipple	R1/8"
9.	3-2099-3	1	Bearing bush	
10.	3-2100-5	1	Wiper holder	
11.	9-2055	2	O-ring	OR 55,0x2,5
12.	9-2330	1	Stem seal	NI 300 30/40-10
13.	9-2530	1	Stem wiper	AUASx2 30/40-7/10
14.	9-0210-4	2	Hex. socket head screw	M10x40
15.	9-0206-45	14	Hex. socket head screw	M6x45
16.	9-0206-25	4	Hex. socket head screw	M6x25
17.	3-2101-5	1	Stem eye	Round model (1999)
18.	8-5025-0	1	Bushing	WB 802 ø25/28-15

NS=Not saw side

SS=Saw side

--straight hose coupling

L=90° hose coupling

V=45° hose coupling

Delimiting knife cylinder (Ø70)

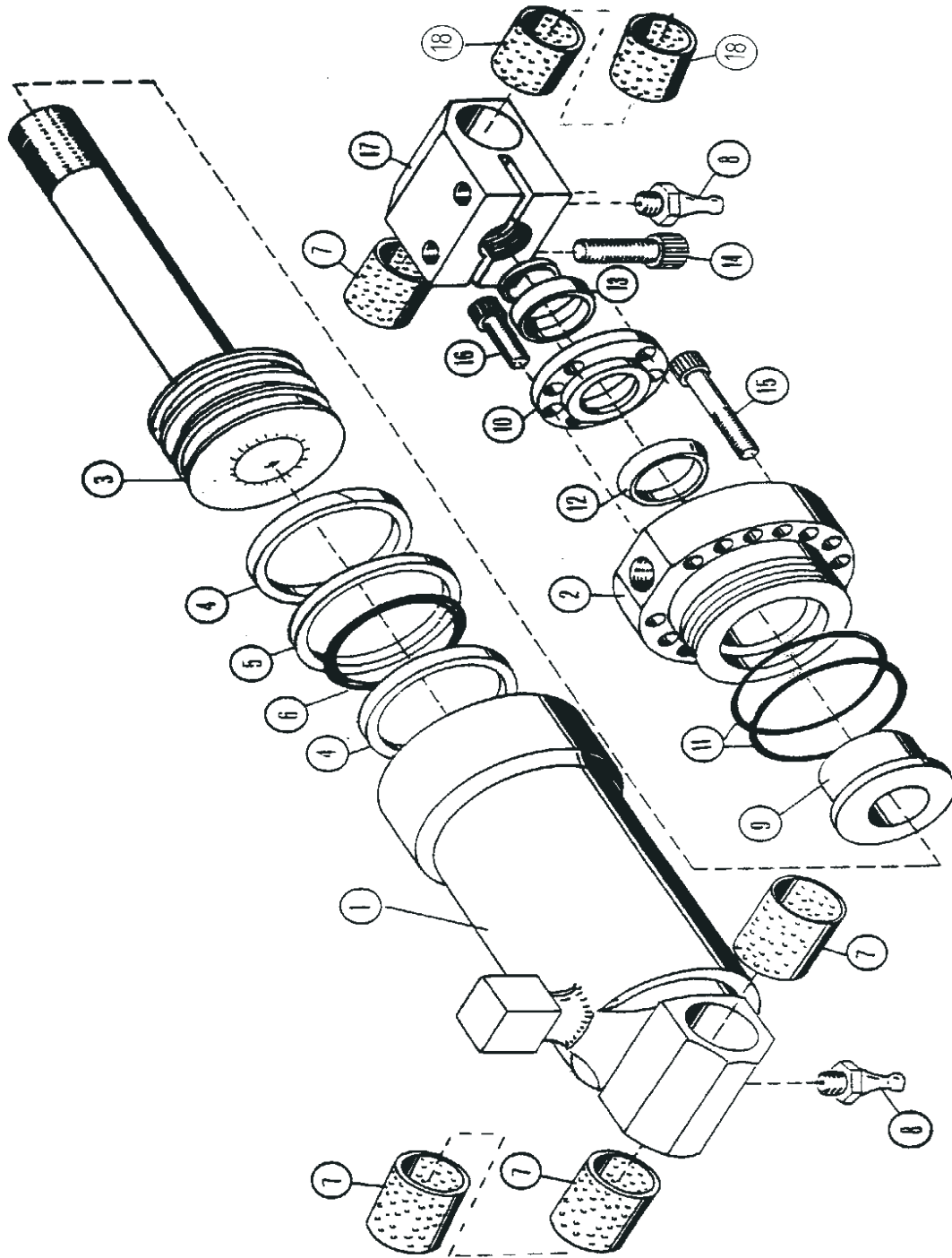

Delimiting knife cylinder (Ø70)

POS	NUMBER	QTY	ITEM	NOTE
0.	9-2170-30	1	Seal kit	70/30 Shamban Compl.
1.	1-2096-3	1	Cylinder	Compl.
2.	20-16002	1	Cylinder pipe	(I-215)
3.	20-16003	1	Stem+piston	
4.	9-2407-05	2	Slide	2,5x7,7 66/70
5.	9-2280	1	Piston seal	4,2x66/70
6.	9-2058	1	O-ring	OR 58x3,5
7.	8-5025-1	4	Bushing	WB 802 ø25/28-25
8.	9-2800	2	Grease nipple	R1/8"
9.	3-2099-3	1	Bushing	I-26
10.	3-2100-5	1	Wiper holder	ø62/30
11.	9-2060	2	O-ring	OR 60x2,6
12.	9-2330	1	Stem seal	NI 300 ø30/40-10
13.	9-2530	1	Wiper	AUASx2 ø30/40-7/10
14.	9-0210-4	2	Hex. socket head screw	M10x45
15.	9-0206-45	14	Hex. socket head screw	M6x45
16.	9-0206-25	4	Hex. socket head screw	M6x25
17.	3-2101-3	1	Stem eye	64x64x40
18.	8-5025-01	2	Bushing	WB 802 ø25/28-20

NS=Not saw side

SS=Saw side

-=straight hose coupling

L=90° hose coupling

V=45° hose coupling

4. Tilt

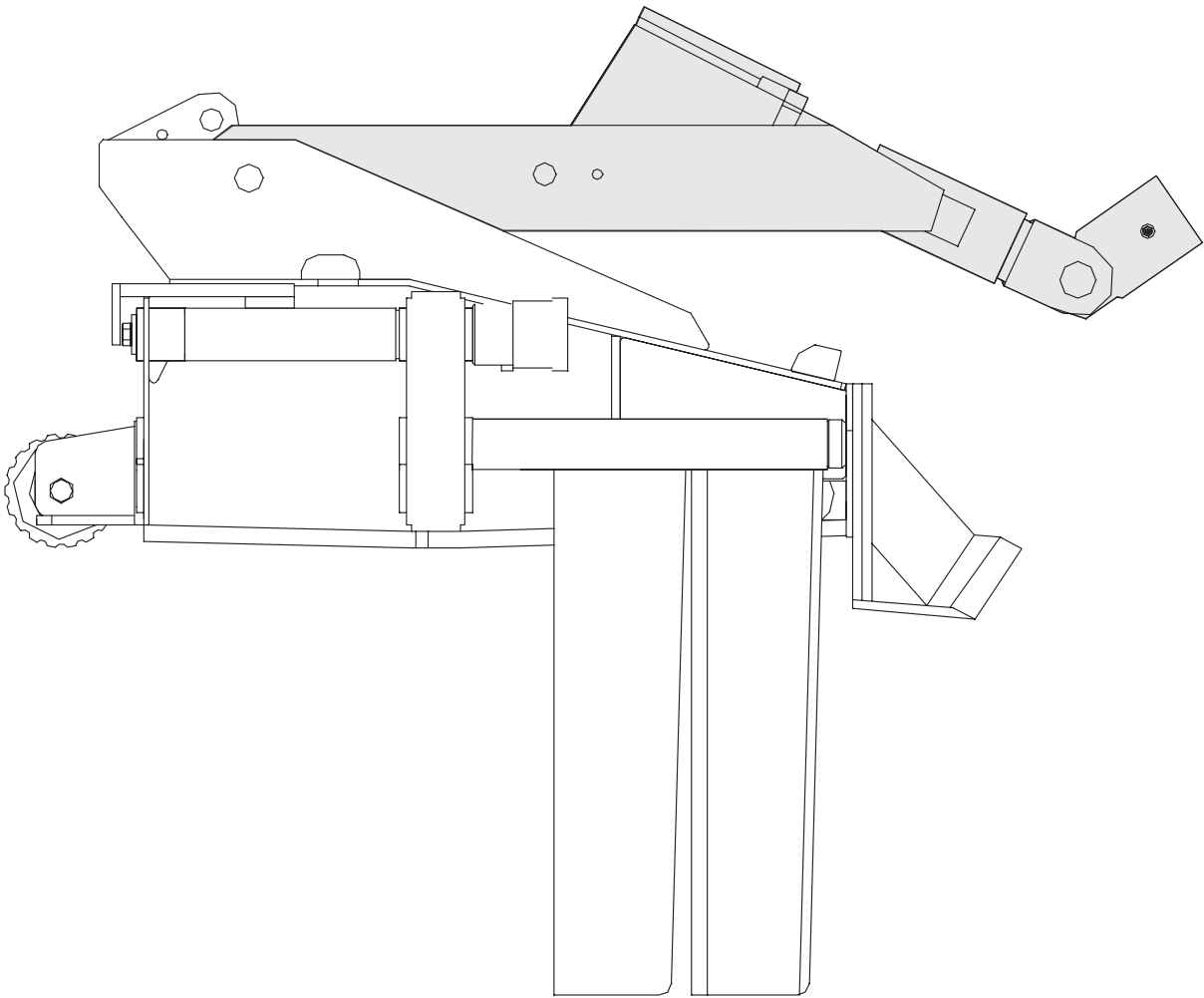

Tilt

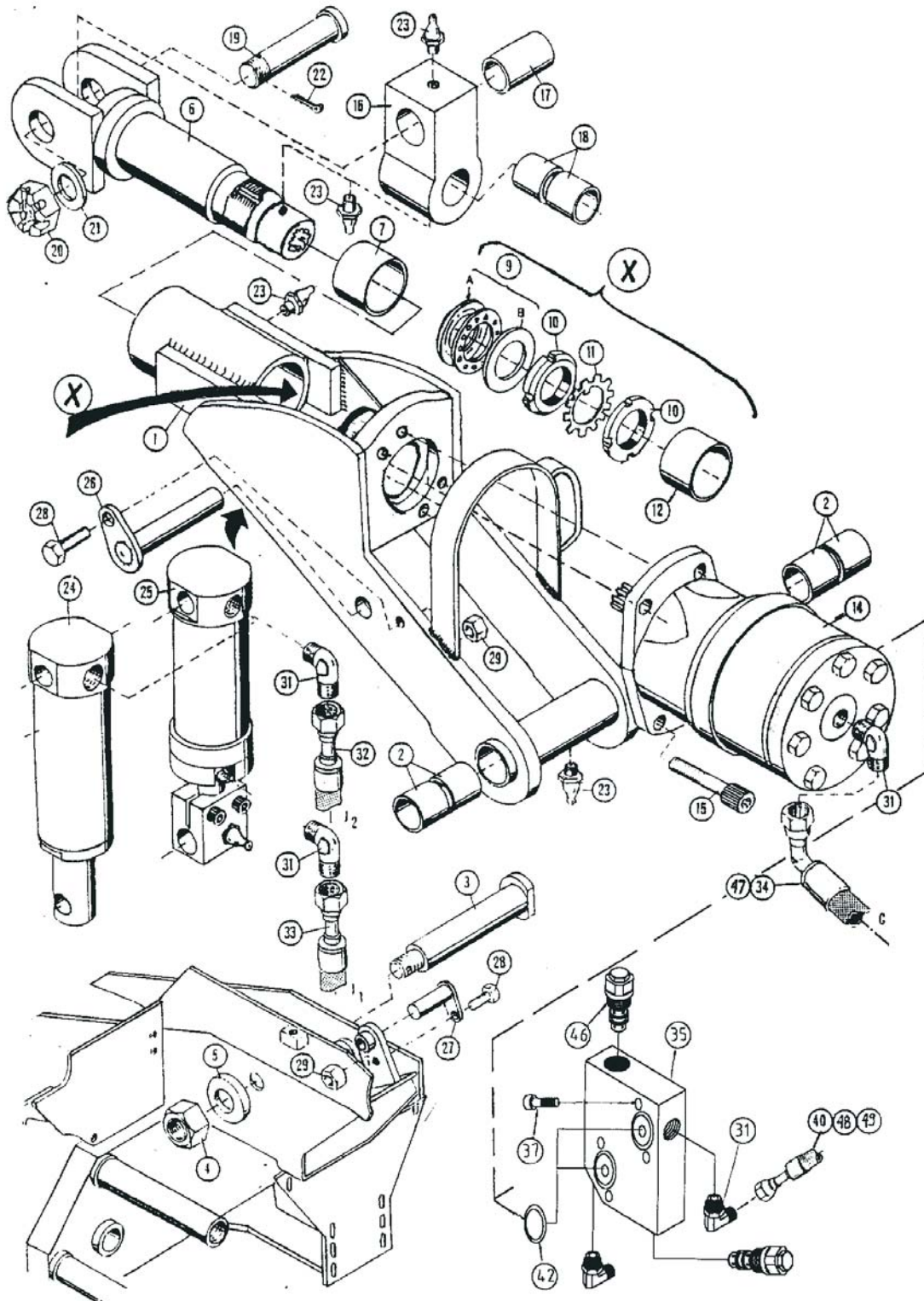

Tilt

POS	NUMBER	QTY	ITEM	NOTE
0.	3-2108-2	1	Tilt	Compl.
1.	1-2001-2	1	Frame	
2.	8-5028-2	4	Bushing	WB 800 Ø28/31-30
3.	4-2120-1	1	Attachment pin	Ø28x250, Tilt
4.	9-1127	1	Lock nut	M27 Nyloc
5.	25-10038	1	Washer	Ø40/28-9
6.	4-3082-1	1	Shaft	Innerboor
7.	8-5060-1	1	Bushing	WB 800 Ø60/65-60
9.	8-3210	1	Thrust bearing	51110
10.	9-1190-11	2	Shaft nut	Km 11
11.	9-1511	1	Securing washer	MB 11
12.	8-5050	1	Bushing	WB 800 50/55-30
14.	8-9014-0B	1	Hydraulic motor	OMH 400 SPL 1 1/4 B
14S	8-9014-5	1	Seal kit	OMH 400
15.	9-0212-6	4	Hex. socket head screw	M12x60
16.	3-2106-1	1	Bracket	
(16)	3-2106-2	1	Bracket long model	
17.	8-5035-03	2	Bushing	WB 800 Ø35/39-30
18.	8-5045-1	2	Bushing	WB 800 Ø45/50-40
19.	3-4107-2	1	Shaft of bracket	Ø35/130
20.	9-1130-2	1	Crown nut	M30x3,5
21.	3-4107-11	1	Washer	M30, Lathed
22.	9-1806-6	2	Copper pin	Ø6x60
23.	9-2800	5	Grease nipple	R1/8"
24.	3-2016-1	1	Tilt cylinder	Single acting see p.33
25.	4-2129-5	1	Tilt cylinder	Double acting see p.24
26.	4-2091-2	1	Tilt cylinder shaft	Tilt side
27.	4-2091-3	1	Tilt cylinder shaft	Frame side
28.	9-0010-3	2	Hex. head screw	M10x30
29.	9-1110	2	Lock nut	M10 Nyloc
31.	8-9522-10	4	V-nipple	R 1/4"90° Choker
32.	-	1	Hose	1/4-450/2-1610-;L
33.	-	1	Hose	1/4-450/2-1470-;L
34.	-	1	Hose	1/4-450/2-1050-;L
35.	4-4151-1	1	Double pressure valve	
37.	8-0208-4	4	Hex. socket head screw	M8x40
40.	-	2	Hose	1/4-450/2-1400 V;-
42.	9-2022	2	O-ring	OR 22x2.6

Tilt

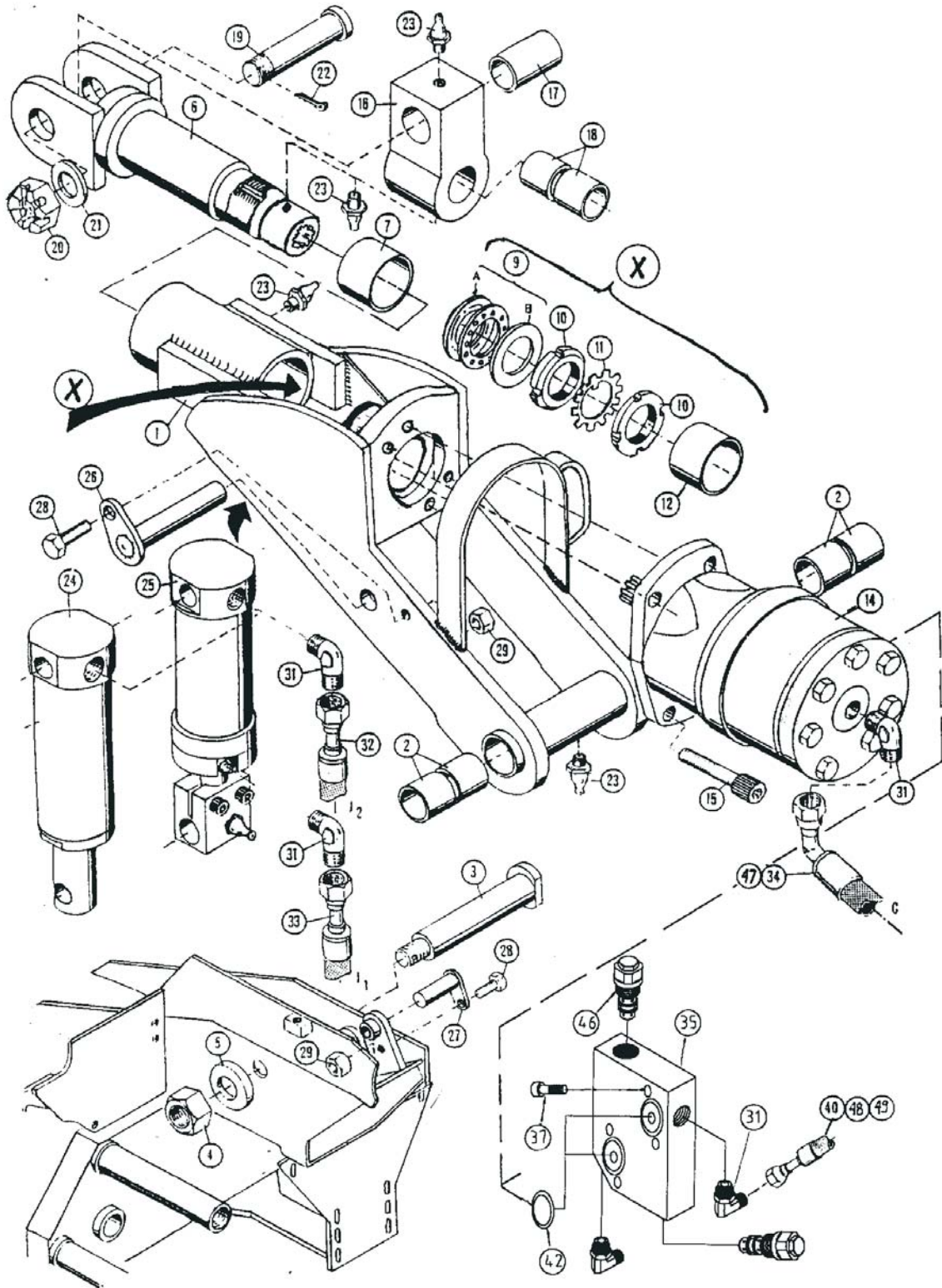

Tilt

POS	NUMBER	QTY	ITEM	NOTE
46.	8-2003	2	Press.red.valve	RUSF 100/175
47.	-	1	Hose	1/4-450/2-830;-
48.	-	1	Hose	1/4-450/2-1240 V;-
49.	-	1	Hose	1/4-450/2-1270 V;-

**Note**

(This tilt is a Keto-100 from nr. 79 (not 80, 81))

-= straight hose coupling

L= 90° hose coupling

V= 45° hose coupling

Single acting tilt cylinder

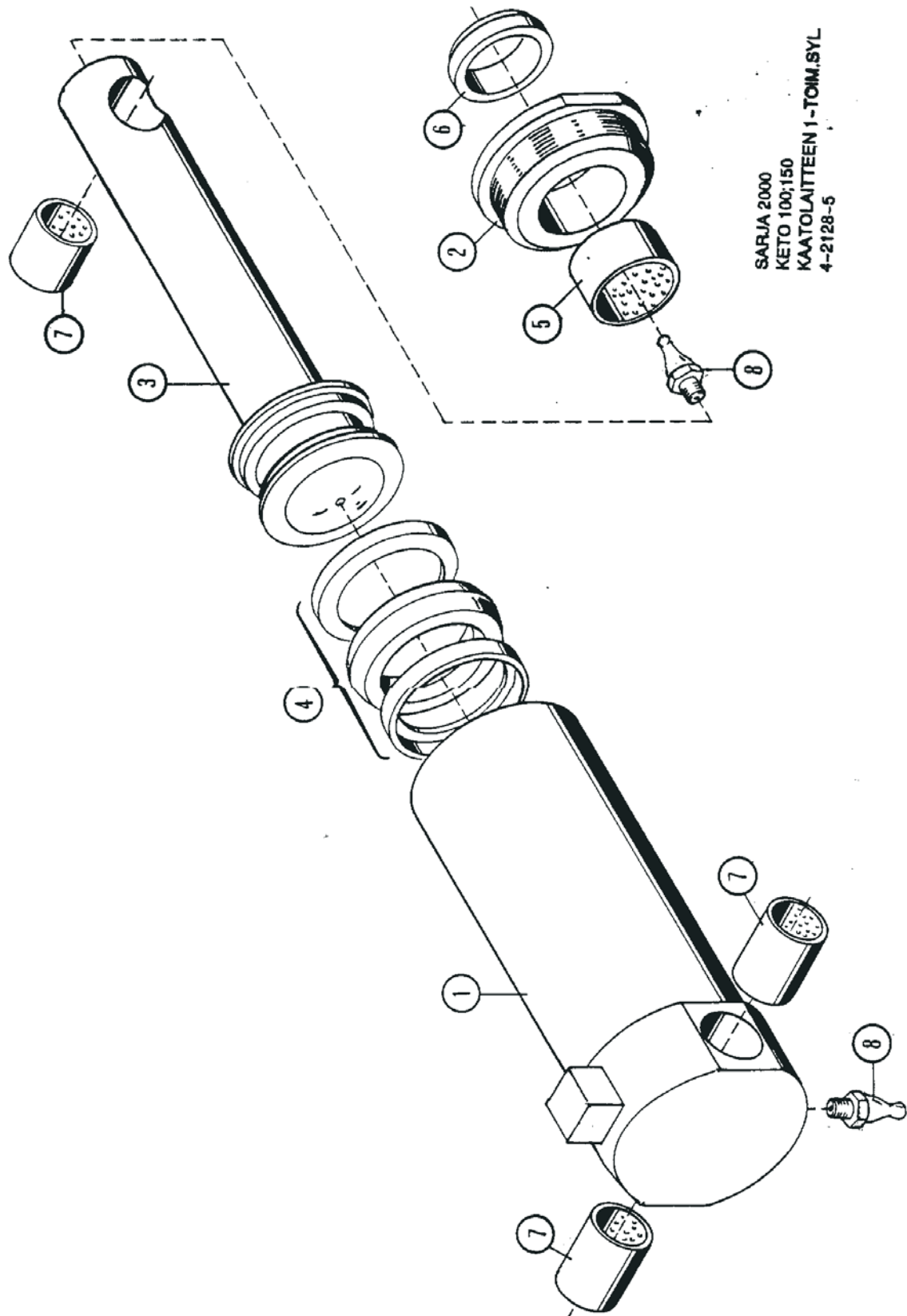

SARJIA 2000
 KETO 100;150
 KAAATOLAITTEEN 1-TOIM.SYL
 4-2128-5

Single acting tilt cylinder

POS	NUMBER	QTY	ITEM	NOTE
0.	3-2016-5	1	Cylinder	Compl.
1.	3-2017-5	1	Cylinder pipe	
2.	3-2017-3	1	Stem guide sleeve	
3.	3-2018-3	1	Piston+stem	Ø63x40
4.	9-2163	1	Seal kit	Simco 320 63/51-14/28,2
5.	8-5040	1	Bushing	WB 800 ø40/44-25
6.	9-2540	2	Stem wiper	GA 40/50-5/8
7.	8-5025-2	1	Bushing	WB 800 Ø25/28-30
8.	9-2800	2	Grease nipple	R1/8"

Double acting tilt cylinder

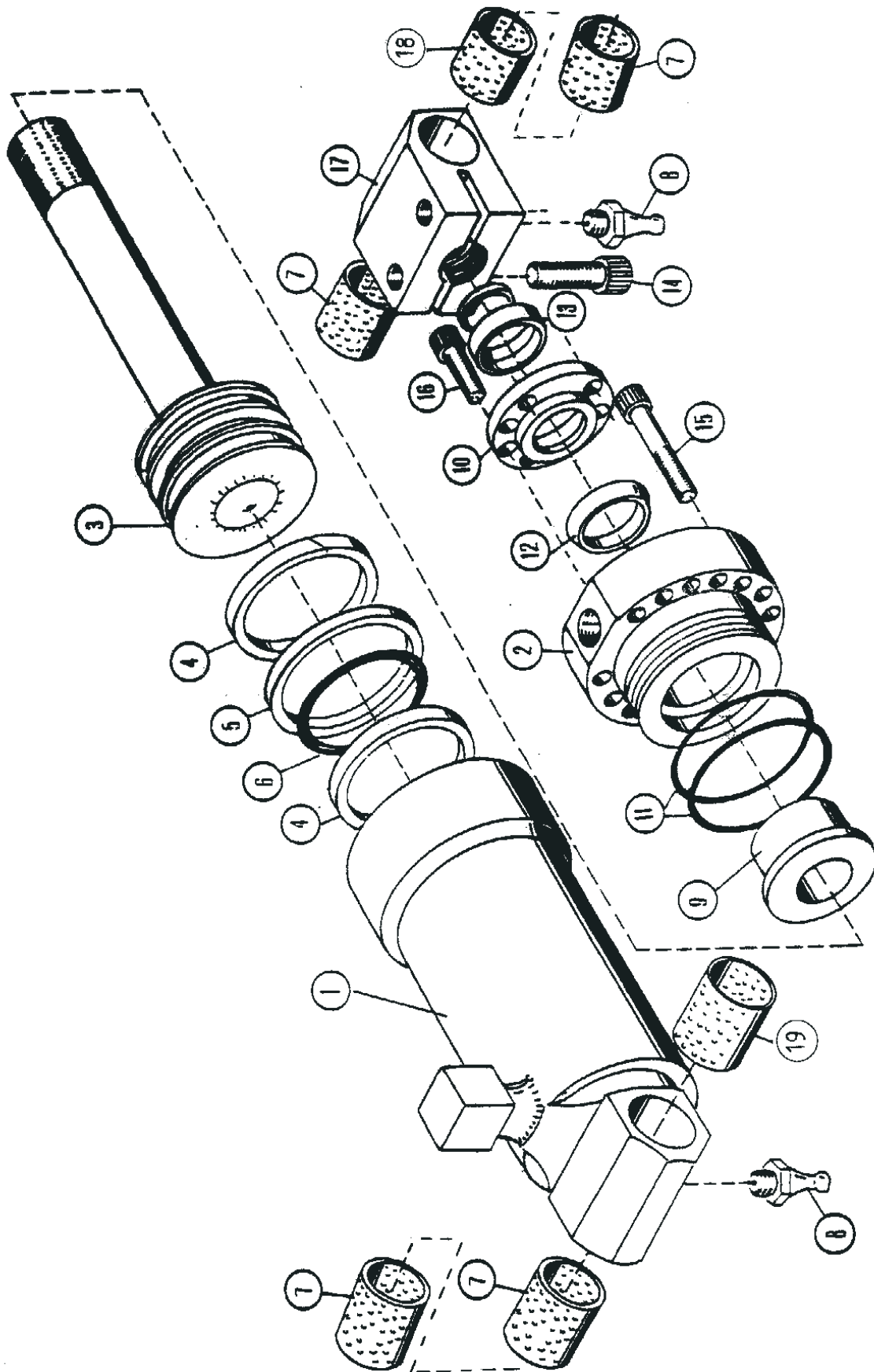

Double acting tilt cylinder

POS	NUMBER	QTY	ITEM	NOTE
0.	3-2094-1	1	Cylinder	Compl.
0.	9-2163-30	1	Seal kit	Shamban
1.	3-2021	1	Cylinder pipe	
2.	3-2020-4	1	Stem guide sleeve	
3.	3-2092	1	Piston+ stem	Ø63/30
4.	9-2407-11	2	Slide	S-57168-0630-TLGR
5.	9-2258	1	Piston packing	Shamban 3,6x58/63
6.	9-2050-2	1	O-ring	OR 50x3,5
7.	9-5025-1	4	Bearing bush	WB 802 Ø25/28-25
8.	9-2800	2	Grease nipple	R 1/8"
9.	3-2099-3	1	Sliding sleeve	
10.	3-2100-5	1	Scraper ring	
11.	9-2055	2	O-ring	OR 55,0x2,5
12.	9-2330	1	Stem seal	NI 300 Ø30/40-10
13.	9-2530	1	Stem wiper	AUASx2 30/40-7/10
14.	9-0210-3	2	Hex. socket head screw	M10x30
15.	9-0206-4	14	Hex. socket head screw	M6x40
16.	9-0206-25	4	Hex. socket head screw	M6x25
17.	3-2093	1	Stem eye	
18.	8-5025-0	1	Bearing bush	WB 802 Ø25/28-15
19.	8-5025-2	1	Bearing bush	WB 802 Ø25/28-30

Double acting tilt cylinder (Ø80)

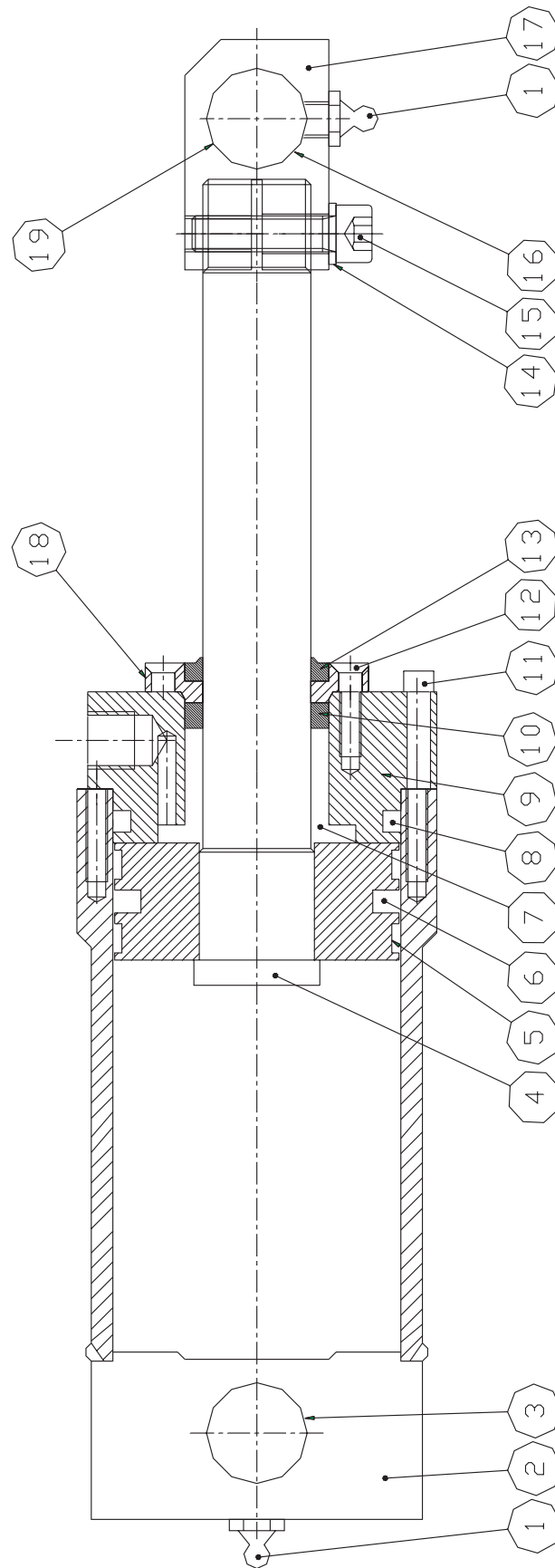

3-2094-2. dwg

Double acting tilt cylinder (Ø80)

POS	NUMBER	QTY	ITEM	NOTE
0.	3-2094-2	1	Cylinder	Compl.
0.	9-2180-30	1	Seal kit	
1.	9-2800	2	Grease nipple	R1/8"
2.	3-2094-22	1	End piece+ cylinder pipe	
3.	8-5025-2	3	Bearing bush	Ø25/28-30 WB802
4.	3-2094-21	1	Stem+ piston	
5.	9-2407-41	2	Slide	Ø80x2,5-7,7
6.	9-2274	1	Piston packing	Shamban 3,5x74/80
7.	3-5099-3	1	Sliding sleeve	Ø45/30-11
8.	9-2069	1	O-ring	OR 69,2x5,7
9.	3-5011-4	1	Stem guide sleeve	100/45-42
10.	9-2330	1	Stem packing	NI300 Ø30/40-10
11.	9-0206-4	21	Hex. socket head screw	M6x40
12.	9-0306-2	7	Hex. socket head screw, countersunk	M6x20
13.	9-2530	1	Wiper	AUASx2 Ø30/40-7/10
14.	9-1310	4	Washer	M10 Nordlock
15.	9-0210-4	2	Hex. socket head screw	M10x40
16.	8-5025-1	2	Bearing bush	Ø25/28-25 WB802
17.	3-2101-3	1	Stem eye	
18.	3-4011-2	1	Wiper ring	
19.	8-5025-0	1	Bearing bush	Ø25/28-15 WB802

Double acting tilt cylinder(Ø80)

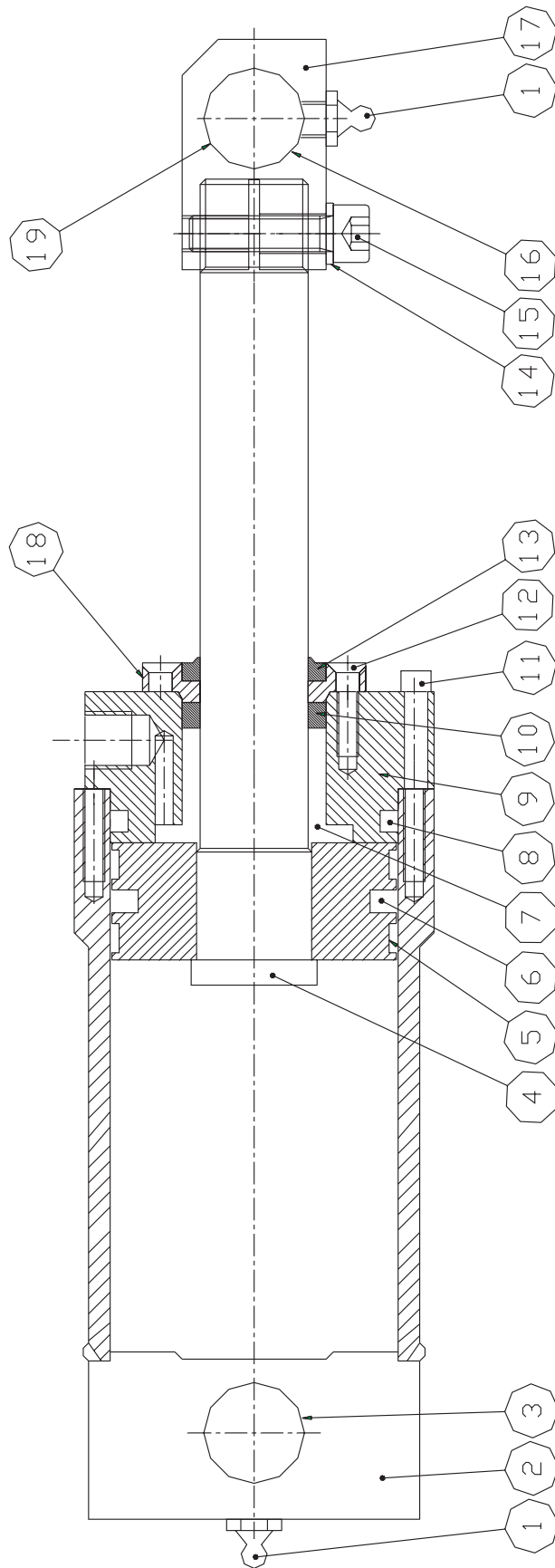

3-2094-2. dwg

Double acting tilt cylinder (Ø80)

POS	NUMBER	QTY	ITEM	NOTE
0.	3-2094-4	1	Cylinder	Compl.
0.	9-2180-30	1	Seal kit	
1.	9-2800	2	Grease nipple	R1/8"
2.	3-2094-42	1	End piece+ cylinder pipe	Ø28
3.	8-5028-2	3	Bearing bush	Ø28/31-30 WB802
4.	3-2094-21	1	Stem+ piston	
5.	9-2407-41	2	Slide	Ø80x2,5-7,7
6.	9-2274	1	Piston packing	Shamban 3,5x74/80
7.	3-5099-3	1	Sliding sleeve	Ø45/30-11
8.	9-2069	1	O-ring	OR 69,2x5,7
9.	3-5011-4	1	Stem guide sleeve	100/45-42
10.	9-2330	1	Stem packing	NI300 Ø30/40-10
11.	9-0206-4	21	Hex. socket head screw	M6x40
12.	9-0306-2	7	Hex. socket head screw, countersunk	M6x20
13.	9-2530	1	Wiper	AUASx2 Ø30/40-7/10
14.	9-1310	4	Washer	M10 Nordlock
15.	9-0210-4	2	Hex. socket head screw	M10x40
16.	8-5028-1	2	Bearing bush	Ø28/31-25 WB802
17.	3-5101-3	1	Stem eye	Ø28
18.	3-4011-2	1	Wiper ring	
19.	8-5028-0	1	Bearing bush	Ø28/31-15 WB802

5. Tower and tracks

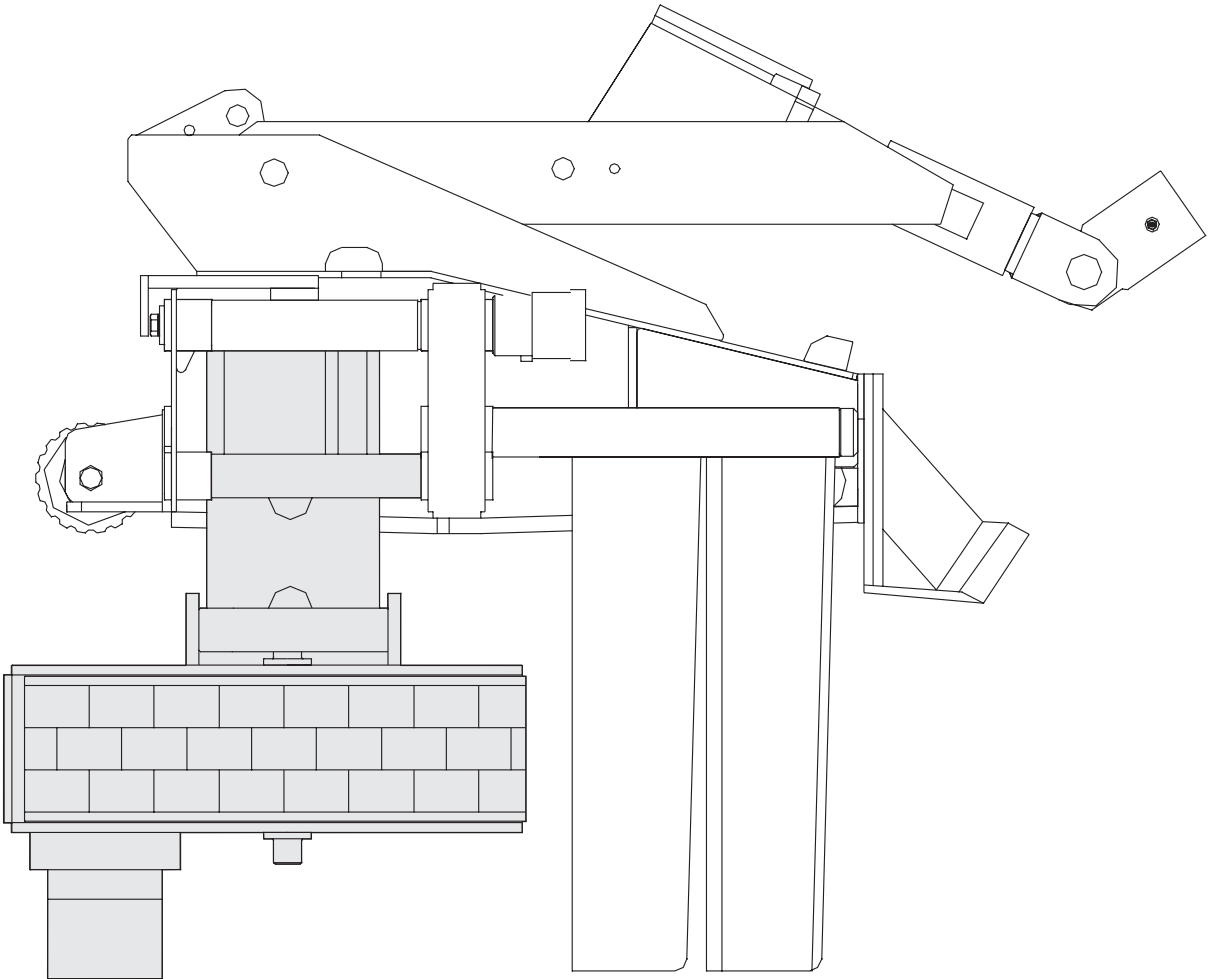

Tower and tracks (NS)

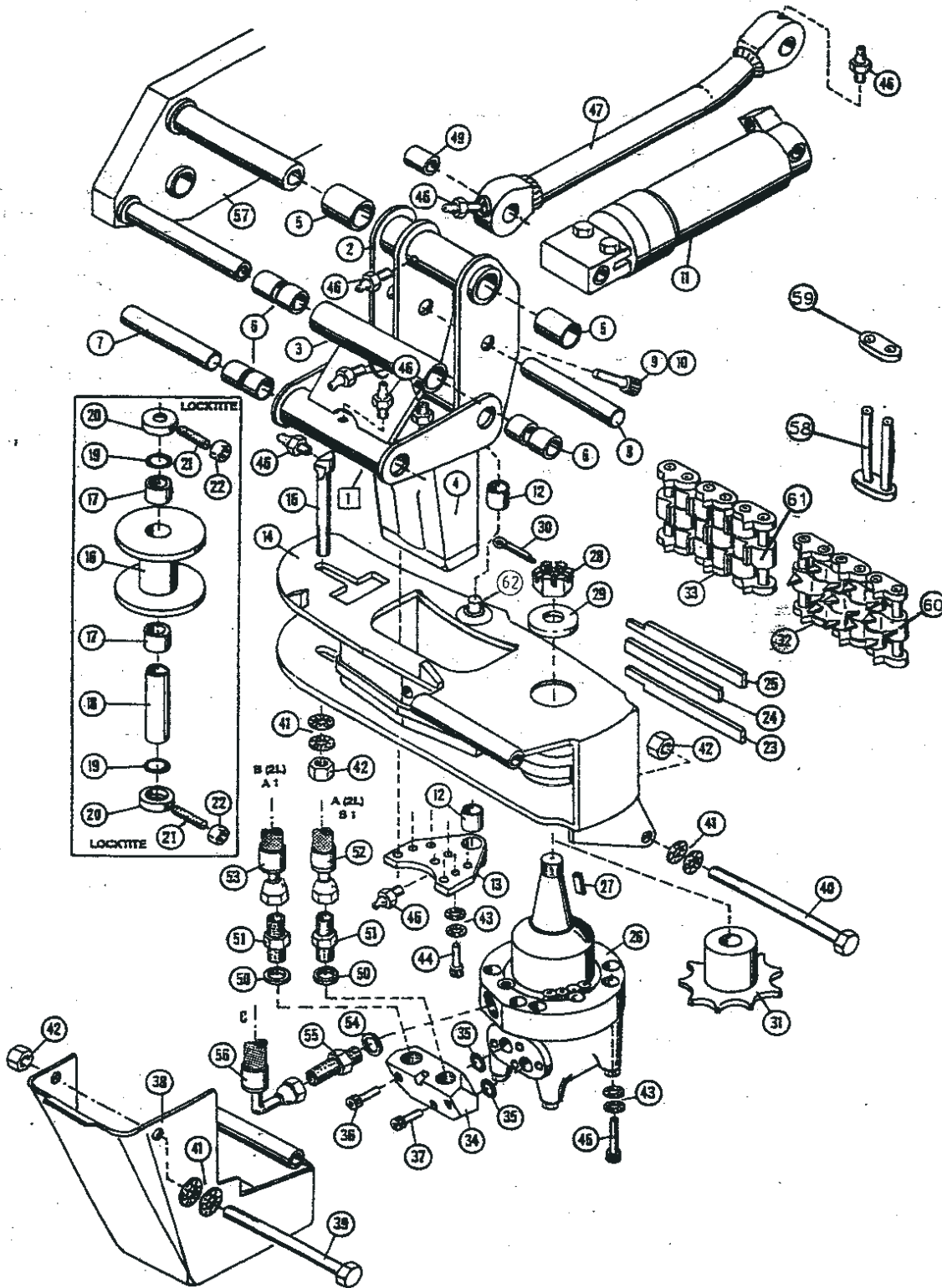

Tower and tracks (NS)

POS	NUMBER	QTY	ITEM	NOTE	Mach Nr
1.	3-2074-1	1	Tower and shanks	NS	
2.	3-2000-1	1	Inner shank	NS	
3.	4-2124	1	Outer shank	NS	
4.	3-2009	1	Lower part of tower	NS	
5.	8-5035-03	4/4	Bushing	WB 800 Ø35/39-30	
	4-2139	2/2	Bushing	TP 35/40-60	
6.	8-5028-2	12/12	Bushing	WB 800 Ø28/31-30	
7.	4-2125	2/2	Shaft	Ø28-192	
8.	9-2925-3	1/1	Cylinder shaft pin	Ø25-175	
9.	4-2002	1/1	Locking of cylinder pin		
10.	9-0208-4	1/1	Hex. socket head screw	M8x40	
11.	3-2104-1	1	Track cylinder	See page. 64	
12.	8-5025-1	2/2	Bushing	WB 802 ø25/28-25	->No.258
	8-5028-1	2/2	Bushing	WB 802 ø28/31-25	No.259->
13.	3-2005	1/1	Attachment plate	Track house	->No.258
	3-2005-1	1/1	Attachment plate	Track house	No.259->
14.	2-2010	1	Track housing	White mont.	
15.	4-2029	1/1	Shaft of guide pulley		
16.	4-2025	1/1	Guide pulley of track		
17.	8-5028-2	2/2	Bushing	WB 800 Ø28/31-30	
18.	4-2028	1/1	Shaft bush		
19.	9-2016	2/2	O-ring	OR 16,0 x2,6	
20.	4-2030	2/2	Clamp ring		
21.	9-0412	2/2	Allen set screw	M12x60	
22.	9-1012	2	Hex. screw	M12	
23.	3-2041-1	1/1	Backing rail		->No.178
23.	3-2042-1	1/1	Backing rail		No.179->
23.	3-2045-1	1/1	Backing rail		
24.	3-2041-2	1/1	Backing rail		->No.178
24.	3-2042-2	1/1	Backing rail		No.179->
24.	3-2045-2	1/1	Backing rail		
25.	3-2041-3	1/1	Backing rail		->No.178
25.	3-2042-3	1/1	Backing rail		No.179->
25.	3-2045-3	1/1	Backing rail		
	3-2042-4	1/1	Backing rail	Serie.	No.179->
26.	8-9012-6	1/1	Hydraulic motor	Danfoss OMSU 200/K or OMT 160/ 200	
27.	8-9012-3	1/1	Key	OMSU 200	
28.	8-9012-1	1/1	Shaft nut	OMSU 200	

Tower and tracks (NS)

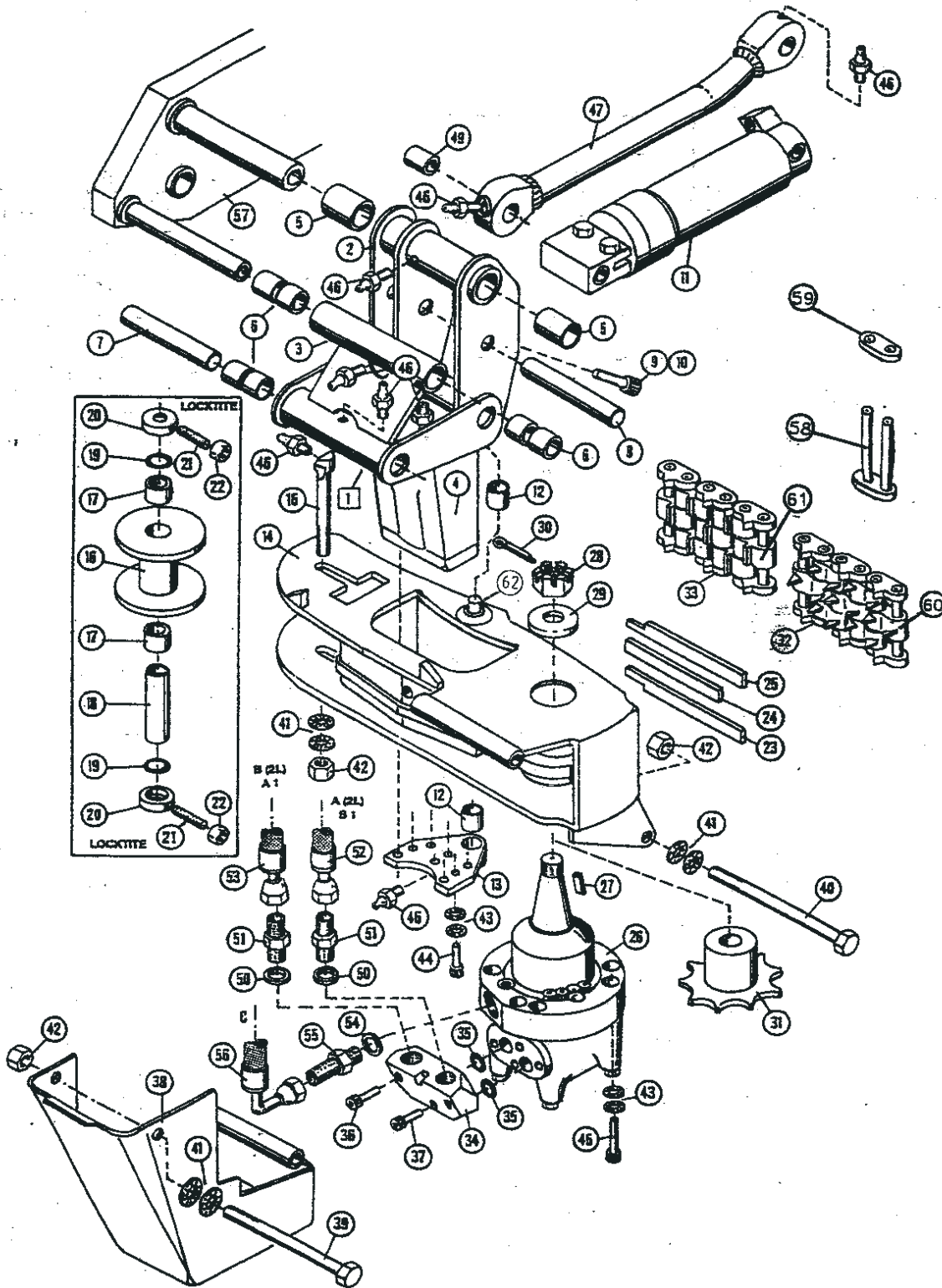

Tower and tracks (NS)

POS	NUMBER	QTY	ITEM	NOTE
29.	8-9012-2	1/1	Shaft plate	OMSU 200
30.	9-1806-4	1/1	Cotter pin	Ø4x60
31.	4-2138-2	1/1	Drive sprocket	OMSU
32.	4-2119-2K	1/1	Track	Triangle spine
	4-2119-4K	1/1	Track	Cone spine
33.	4-2119-1K	1/1	Track	Staff spine
	4-2119-3K	1/1	Track	2- staff spine
34.	4-2111	1/1	L-piece	OMSU
35.	9-2024-5	2/2	O-ring	OR 24,5X2,6
36.	9-0210-45	1/1	Hex. socket head screw	M10x45
37.	9-0210-3	1/1	Hex. socket head screw	M10x30
38.	3-2066-2	1/1	Hose shelter	OMSU
	3-4066-6	1/1	Hose shelter	OMT
	3-2063-1	1/1	Hose shelter	TMT
39.	9-0014	1	Hex. screw	M12x200
40.	9-0013-4	1	Hex. screw	M12x140
42.	9-1112	2	Hex. screw	M12 Nyloc
43.	9-1312	18/18	Locking washer	M12 Nordlock
44.	9-0212-35	7	Hex. socket head screw	M12x35
45.	9-0212-4	4	Hex. socket head screw	M12x40
46.	9-2800	8/8	Grease nipple	R 1/8"
47.	4-2048-7	1	Rod	
49.	8-5025-2	2	Bearing bush	WB 800 25/28-30
50.	9-1921-29	2/2	Usit ring	21/29
51.	8-9710-13	1	Double nipple	1/2"-5/8"
52.	-	1	Hose	R1/2"
53.	-	1	Hose	R1/2"
54.	9-1914-2	1/1	Usit ring	14/20
55.	8-9500-10	1/1	Lead-trough nipple	1/4"-1/4"
56.	-	1/1	Hose	R1/4"
57.	-		Frame parts	
58.	4-2119-3	1/1	Track joints pins	
59.	4-2119-41	1/1	Track side plate	
60.	4-2119-21K	1/1	Track link	Triangle spine
61.	4-2119-11K	1/1	Track link	Staff spine
62.	3-2040	1/1	Pivot pin	Ø25 OMSS motor ->No.258
	4-2041-2	1/1	Pivot pin	Ø28 OMSS motor No.259->

Tower and track (SS)

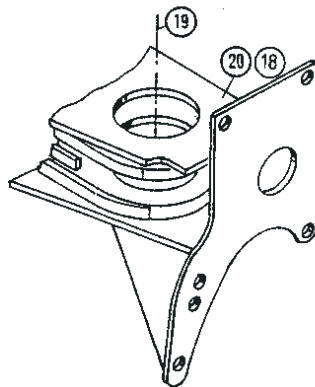
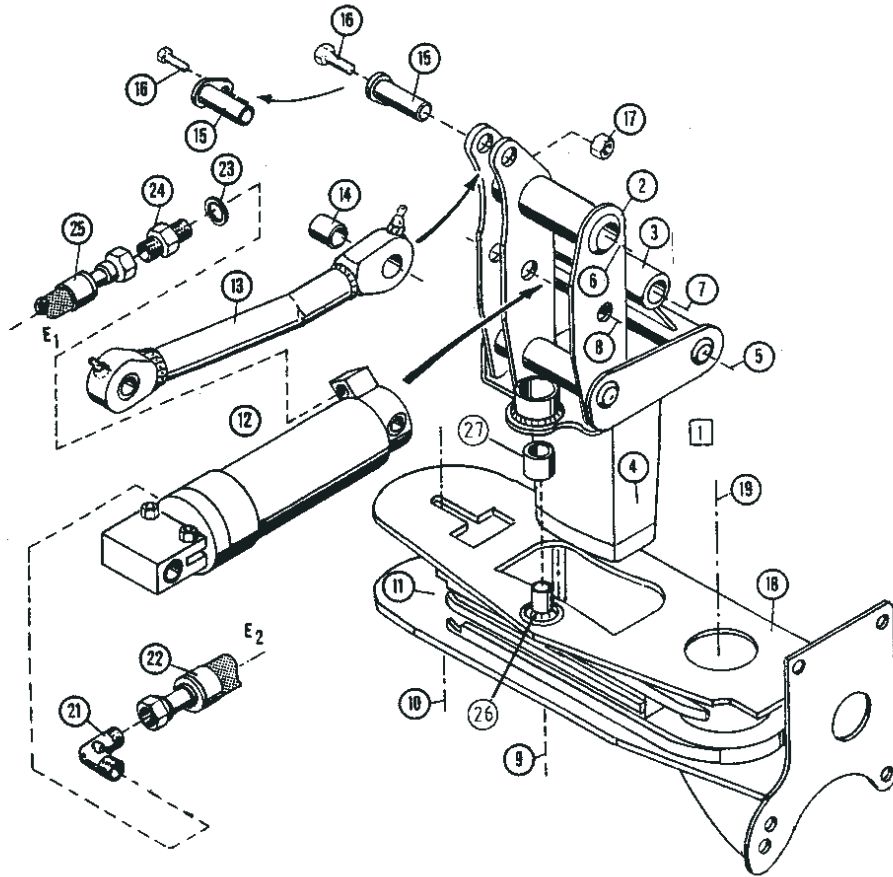

SARJA 2000
 KETO 100;150;500
 TORNIN JA TELASTO SAHAPUOLI
 3-2077-2

Tower and tracks (SS)

POS	NUMBER	QTY	ITEM	NOTE
1.	3-2075-1	1	Tower and shanks compl.	SS
2.	3-2001-1	1	Inner shank	SS
3.	4-2003-1	1	Outer shank	SS
4.	3-2009-1	1	Lower part of tower	SS
5.	-	X	Frame bearing	See p. 40 pos.7
6.	-	X	Frame bearing	See p. 40 pos.5
7.	-	X	Frame bearing	See p. 40 pos.6
8.	-	X	Cylinder attachment	See p. 40 pos.8
9.	-	X	Mounting of tower/ track	See p. 40 pos.13
10.	-	X	Guide pulleys of tracks	See p. 40 pos.15-22
11.	-	X	Backing rail	See p. 40 pos.2-24
12.	-	X	Cylinder of tracks	See p. 47
13.	-	X	Rod of tracks	See also p. 40
14.	8-5025-2	1	Bearing bush	WB 800 Ø25/28-30
15.	4-2091-7	1	Rod pin	
16.	9-0012-3	1	Hex. screw	M12x30
17.	9-1012	1	Hex. nut	M12
18.	2-2010-1	1	Track housing	White mont.
19.	-	X	Mounting of motor	See p.40 osa 26 mi
20.	2-2010-15	1	Mounting track housing White	With lower knife mont.
21.	8-9512-10	1	Angle nipple	R1/4" 90°
22.	-	1	Hose	1/4-400/2-720-;L
23.	9-1917-24	1	Usit ring	Ø17/24 3/8"
24.	8-9500-12	1	Double nipple	R3/8" -3/8"
25.	-	1	Hose	1/4-400/2-760-;L
26.	3-2040	1	Pivot pin	Ø25 ->No.258
	4-2041-2	1	Pivot pin	Ø28 No.259->
27.	8-5025-1	2/2	Bushing	WB 802 ø25/28-25 ->No.258
	8-5028-1	2/2	Bushing	WB 802 ø28/31-25 No.259->

NS=Not saw side

SS= Saw side

-=straight hose coupling

L=90° hose coupling

V=45° hose coupling

Installation on saw side, mentioned above, have same constuction as those on not saw side. Installation group to be mounted mirror- inverted compared to the saw side are marked with mi=mirror-inverted. The quantity of parts is indicated to quantity on not saw side/saw side NS/SS.

Track cylinder

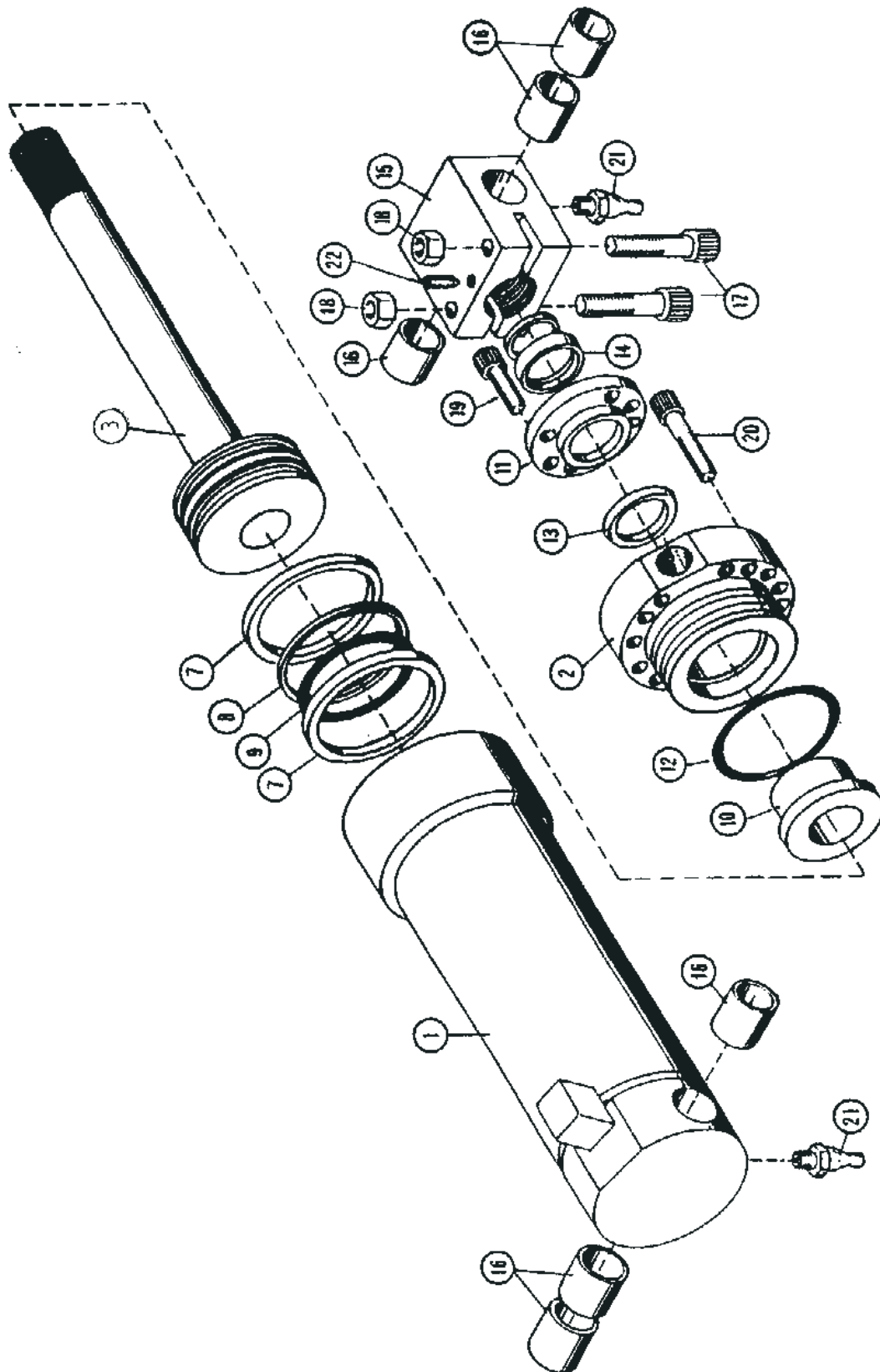

Track cylinder

POS	NUMBER	QTY	ITEM	NOTE
0.	3-2104-1	1	Cylinder	
0.	9-2170-30	1	Seal kit	
1.	3-2014-6	1	Cylinder pipe	
2.	3-3011-4	1	Stem guide sleeve	
3.	3-2090	1	Piston+ stem	Ø70/30
6.	9-2170	1	Seal kit	Simco 320 70/58-14
7.	9-2407-31	2	Slide	2,5x7,7x240
8.	9-2280	1	Piston packing	Shamban 4,2x66/70
9.	9-2063	1	O-ring	OR 63,0x5,3
10.	4-2135-1	1	Sliding sleeve	
11.	3-4014-2	1	Scraper ring	
12.	9-2066	2	O-ring	OR 66x2,6
13.	9-2330	1	Stem packing	Ø30/40-10
14.	9-2530	1	Stem scraper	Ø30/40-7/10
15.	3-2015-3	1	Stem eye	
16.	8-5025-1	5	Bushing	WB 800 Ø25/28-25
17.	9-0212-5	2	Hex. socket head screw	M12x50
18.	9-1112	2	Lock nut	M12 Nyloc
19.	9-0206-25	4	Hex. socket head screw	M6x25
20.	9-0206-45	16	Hex. socket head screw	M6x45
21.	9-2805	2	Grease nipple	R 1/8" 45°
22.	9-0406-10	1	Allen set screw	M6x10
23.	8-5025-2	1	Bushing	WB 800 Ø25/28-30

Track housing, swing OMTS

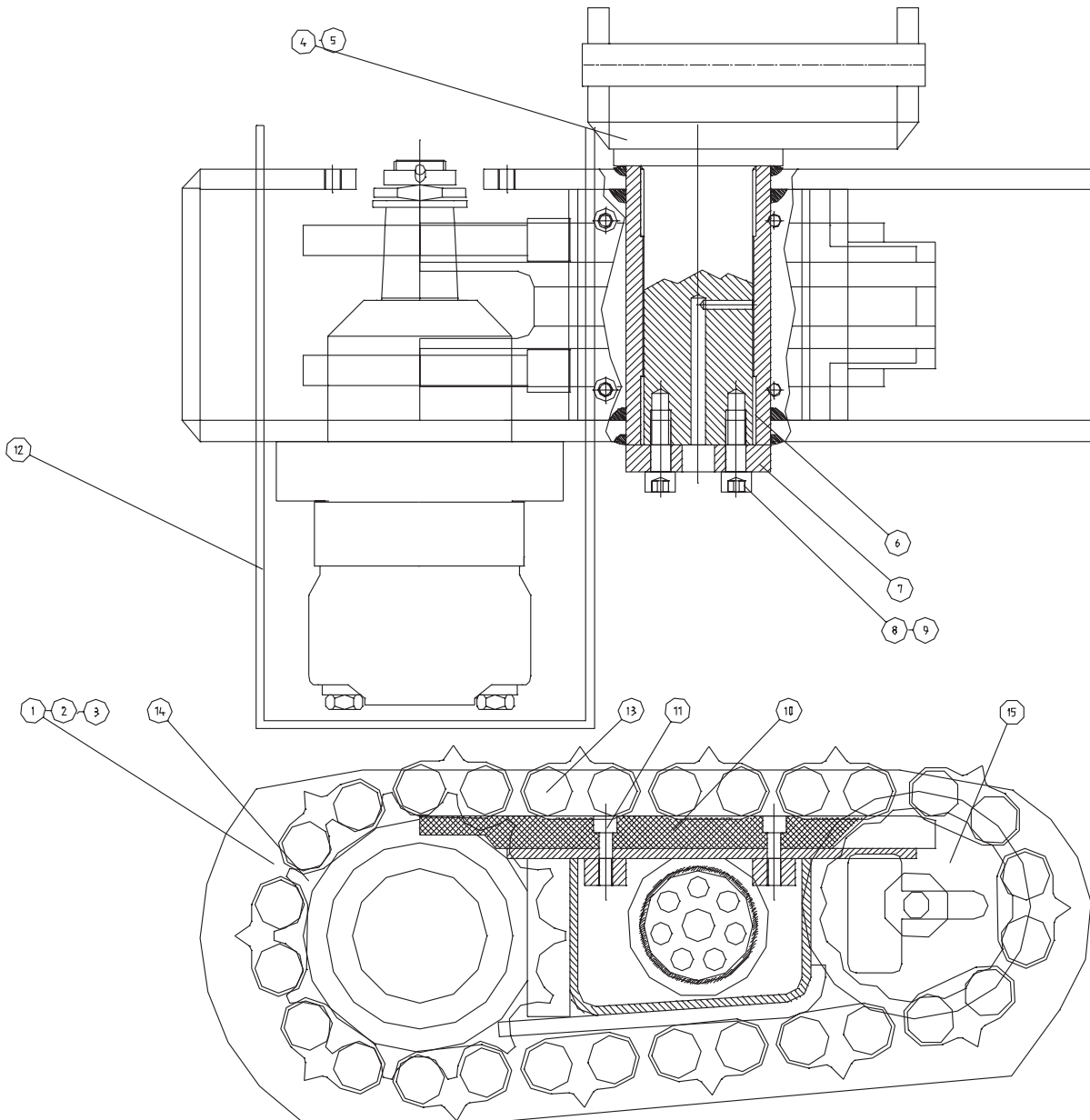

2-2111-3.DWG

Track housing, swing OMTS

POS	NUMBER	QTY	ITEM	NOTE	Mach nr.
0.	20-30023	1	Tower and linkages NS	Compl.	
0.	20-30024	1	Tower and linkages SS	Compl.	
1.	2-2010-4	1	Track housing	NS Keto-100/100LD	
2.	2-2010-5	1	Track housing	SS Keto-100	
3.	2-2010-6	1	Track housing	SS Keto-100LD	
4.	3-2010-1	1	Tower	NS	
5.	3-2010-2	1	Tower	SS	
6.	8-5065-4	2/2	Bearing bush with OMT-motor	WB 802 Ø65/70-40	
7.	3-2005-1	1/1	Attachment plate		
8.	9-0212-35	7/7	Hex. socket head screw	M12x35	
9.	9-1312	7/7	Lock washer	M12 Nordlock	
10.	3-2043-1	1/1	Wear pad	Fe	
	3-2043-2	1/1	Wear pad	Nylon	
11.	9-0208-25	4/4	Hex. socket head screw	M8x25	
12.	3-4066-3	1/-	Motor cover	Poclain	
	3-4066-6	1/-	Motor cover, NS	OMT-motor	
	3-4066-7	1/-	Motor cover, SS	OMT-motor	
	3-2063-1	1/-	Motor cover, NS	TMT-motor	
	3-2063-2	1/-	Motor cover, SS	TMT-motor	
	3-2066-2		Motor cover, NS	OMSU-motor	
	3-2066-3		Motor cover, SS	OMSU-motor	
13.	4-2119-2K	1/-	Track	Ø29 Triangle spine	
14.	4-2138-3	1/1	Drive sprocket		
15.	4-2025-1	1/1	Idler	Z=14 K-150	

Hydraulic motor Danfoss OMSU-200/K

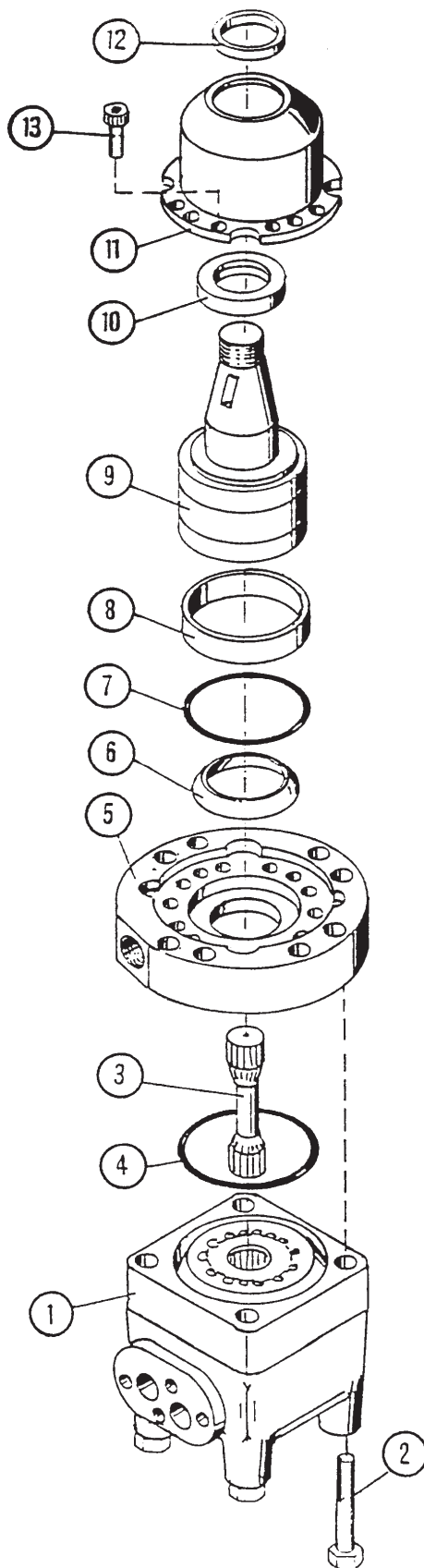

Hydraulic motor Danfoss OMSU-200/K

POS	NUMBER	QTY	ITEM	NOTE
0.	8-9012-6	1	Hydraulic motor compl.	DANFOSS OMSU 200/K
0.	8-9012-5	1	Seal kit	DANFOSS OMSU 200
1.	8-9012-0	1	Hydraulic motor	DANFOSS OMSU 200/R
2.	8-9012-12	4	Hex. screw	M10x1,5x120
3.	8-9012-4	1	Cardan shaft	OMSU 200/K
4.	9-2099-3	1	O-ring	OR 104,5x3 OMSU-200/K
5.	4-2143	1	Counterpart of rotor	
6.	8-9012-51	1	Seal ring	OMSU 200/K
7.	9-2070	1	O-ring	OR 70x2
8.	4-2144-1	1	Holder ring	
9.	8-9012-7	1	Power shaft	OMSU 200/K
10.	8-9012-52	1	Packing ring	OMSU 200/K
11.	4-2144	2	Bearing house	
12.	8-9012-53	1	Dust cover	OMSU 200/K
13.	9-0205-16	19	Hex. socket head screw	M5x16

Hydraulic motor Danfoss OMTS-200/K

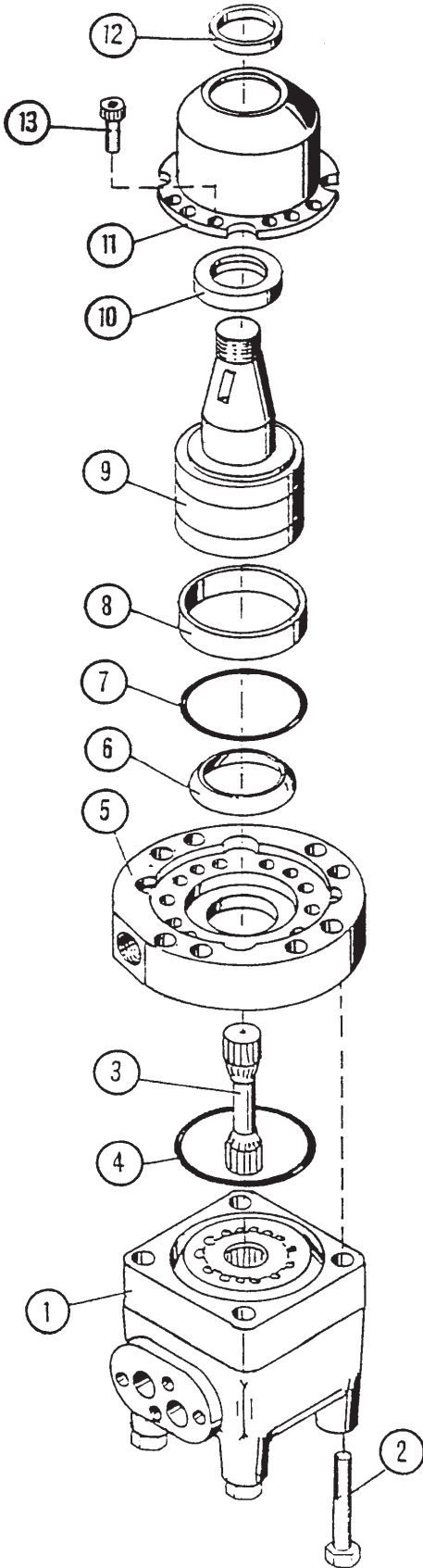

Hydraulic motor Danfoss OMTS-200/K

POS	NUMBER	QTY	ITEM	NOTE
0.	8-9002-6	1	Hydraulic motor	DANFOSS OMTS 200/K
0.	8-9011-5	1	Seal kit	
1.	8-9002-8	1	Wheel set	DANFOSS OMTS 200
2.	8-9002-12	4	Hex. screw	M14x120
3.	8-9002-4	1	Cardan shaft	DANFOSS OMTS 200
4.	9-2096	1	O-ring	OR 96x3
5.	4-4143	1	Counter part of rotor	
6.	8-9010-51	1	Seal ring	OMTS 200
7.	9-2094	1	O-ring	OR 94,5x3
8.	4-4144-1	1	Holder ring	
9.	8-9010-7	1	Power shaft	OMTS 200
10.	8-9010-52	1	Packing ring	Ø45/65-7
11.	4-4144	1	Bearing house	
12.	8-9010-53	1	Dust cover	Ø45/52-4
13.	9-0205-16	28	Hex. socket head screw	M5x16

Hydraulic motor Danfoss OMTS-160/K

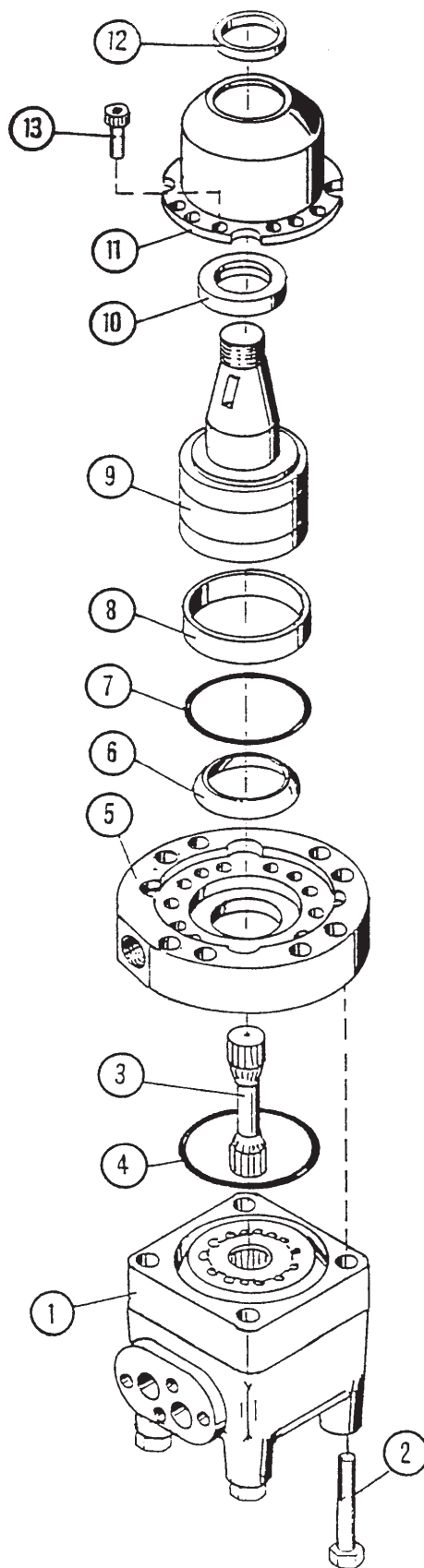

Hydraulic motor Danfoss OMTS-160/K

POS	NUMBER	QTY	ITEM	NOTE
0.	8-9002-1K	1	Hydraulic motor	DANFOSS OMT-160
1.	8-9013-7	1	Wheel set	DANFOSS OMT-160
2.	8-9013-5	4	Hex. screw	M14x120
3.	8-9013-3	1	Cardan shaft	DANFOSS OMT-160
4.	9-2096	1	O-ring	OR 96x3
5.	4-4143	1	Counter part of rotor	
6.	8-9010-51	1	Seal ring	OMTS 160
7.	9-2094	1	O-ring	OR 94,5x3
8.	4-4144-1	1	Holder ring	
9.	8-9010-7	1	Power shaft	OMTS 160
10.	8-9010-52	1	Packing ring	Ø45/65-7
11.	4-4144	1	Bearing house	
12.	8-9010-53	1	Dust cover	Ø45/52-4
13.	9-0205-16	28	Hex. socket head screw	M5x16

Hydraulic motor Danfoss OMTS-250/K

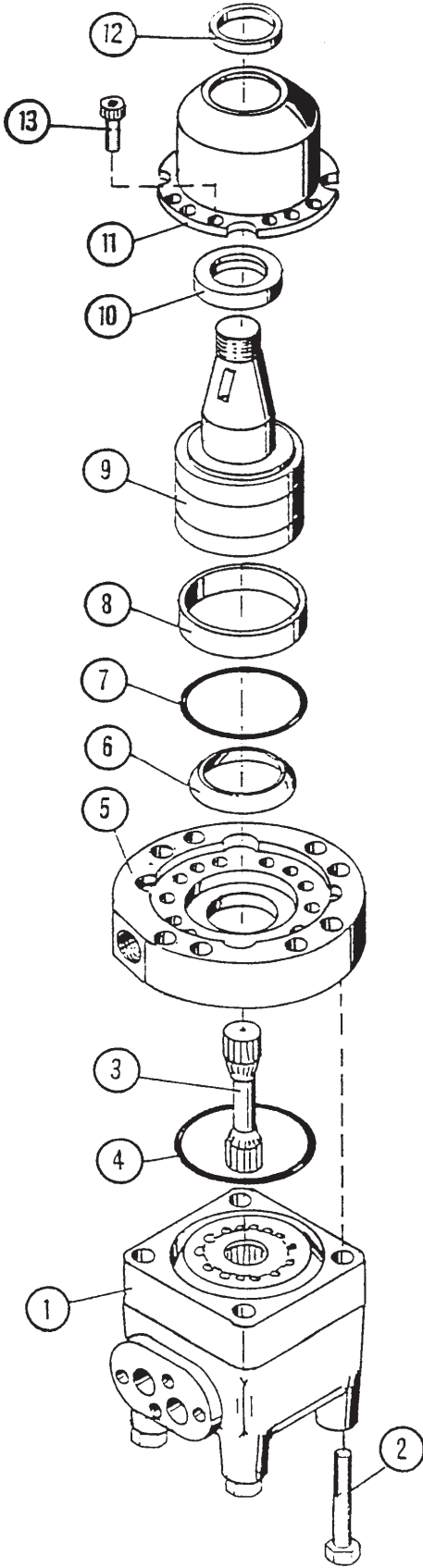

Hydraulic motor Danfoss OMTS-250/K

POS	NUMBER	QTY	ITEM	NOTE
0.	8-9000-6	1	Hydraulic motor	DANFOSS OMTS 250/K
0.	8-9000-5	1	Seal kit	DANFOSS OMTS 250/K
1.	8-9000	1	Hydraulic motor	DANFOSS OMTS 250/R
2.	8-9000-13	4	Hex. screw	M14x130
3.	8-9000-4	1	Cardan shaft	DANFOSS OMTS 250
4.	9-2096	1	O-ring	OR 96x3
5.	4-4143	1	Counter part of rotor	
6.	8-9010-51	1	Seal ring	OMTS 250
7.	9-2094	1	O-ring	OR 94,5x3
8.	4-4144-1	1	Holder ring	
9.	8-9010-7	1	Power shaft	OMTS 250
10.	8-9010-52	1	Packing ring	Ø45/65-7
11.	4-4144	1	Bearing house	
12.	8-9010-53	1	Dust cover	Ø45/52-4
13.	9-0205-16	28	Hex. socket head screw	M5x16

6. Saw casing

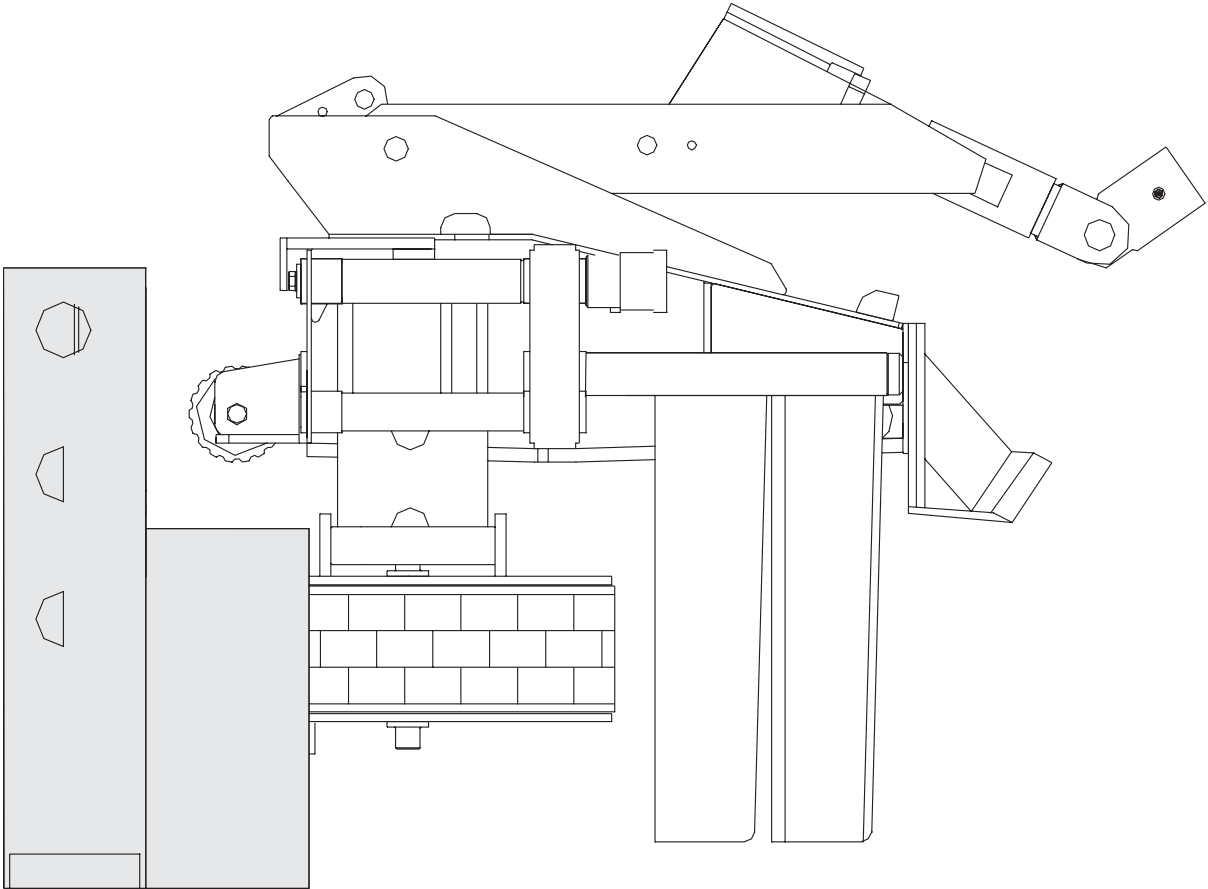

Saw casing

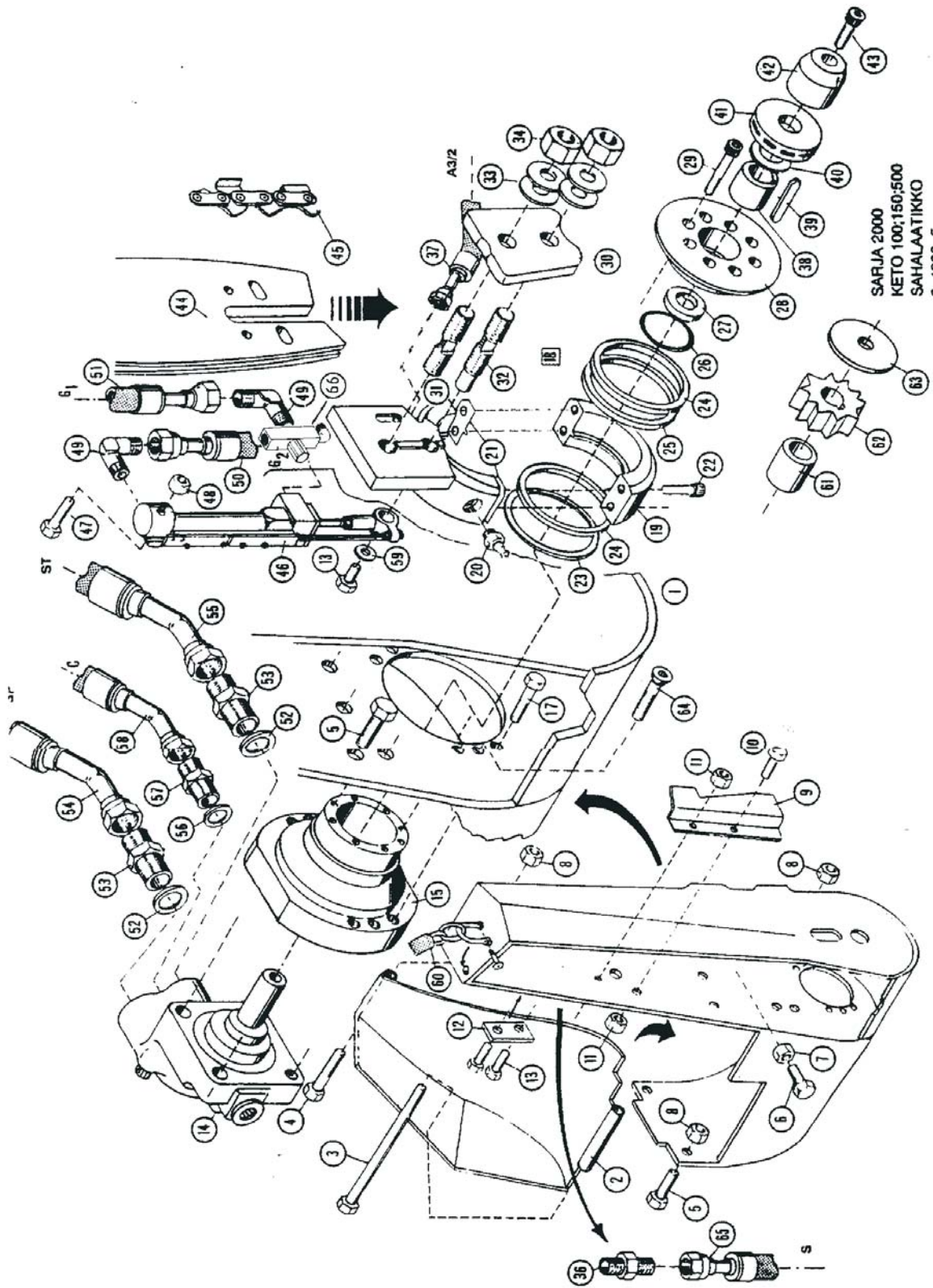

Saw casing

POS	NUMBER	QTY	ITEM	NOTE
0.	3-2082-1	1	Saw casing	Compl
1.	3-2030-1	1	Saw casing	
	3-2030-11	1	Saw casing 18"	
	20-55020	1	Saw casing 22"	F11-19 OMT-250
	20-55040	1	Saw casing 22"	F11-10 OMT-250
2.	3-2032-1	1	Detachable cover	
3.	9-0018-6	1	Hex. head screw	M16x260
4.	9-0012-24	1	Hex. head screw	M12x240
5.	9-0016-3	1	Hex. head screw	M16x30
6.	9-0212-4	6	Hex. socket head screw	M12x40
7.	9-0016-35	1	Hex. head screw	M16x35
8.	9-1016	1	Hex. nut	M16
9.	9-1112	8	Lock nut	M12 Nyloc
10.	4-4114-1	1	Sensor cover	
11.	9-1110	2	Lock nut	M10 Nyloc
12.	4-4204	1	Hose holder	
13.	9-0008-15	3	Hex. head screw	M8x15
14.	8-9020-6	1	Hydraulic motor + bar mount	Volvo F11-10/K
	8-9020-5	1	Seal kit	Volvo F11-10/K
	8-9021-6	1	Hydraulic motor	Volvo F11-19/K
	8-9021-5	1	Seal kit	Volvo F11-19/K
15.	4-4115-1	1	Frame of motor	F11-10
	4-4115	1	Frame of motor	F11-19
17.	9-0010-35	6	Hex. head screw	M10x35
18.	15-55014	1	Saw swing, Urea-model	Compl. F11-10
19.	20-55070	1	Saw swing, Urea-model	F11-10
	4-4113-10	1	Saw swing, Urea-model	F11-19
20.	9-2800	1	Grease nipple	R1/8"
21.	4-4202	2	Spacing plate	S= 0,1
22.	9-0210-4	4	Hex. socket head screw	
23.	4-4146	1	Protection plate	
24.	8-3101-1	2	Bearing	61816 2RS
25.	8-3101-2	1	Bearing	61816 Y
26.	9-2045-2	1	O-ring	OR 45x2
27.	9-2305-1	1	Shaft packing	S5-25 highpressure
	9-2305-3	1	Shaft packing	F11-19
28.	4-4148-1	1	Endflange	F11-10
	4-4148-2	1	Endflange	F11-19
29.	9-0208-25	8	Hex. socket head screw	M8x25
30.	4-3135-2	1	Fastening plate, Urea-modell	
31.	4-4150-1	1	Fixing screw of cylinder	
32.	4-4150-2	1	Shaft pin screw of cylinder	

Saw casing

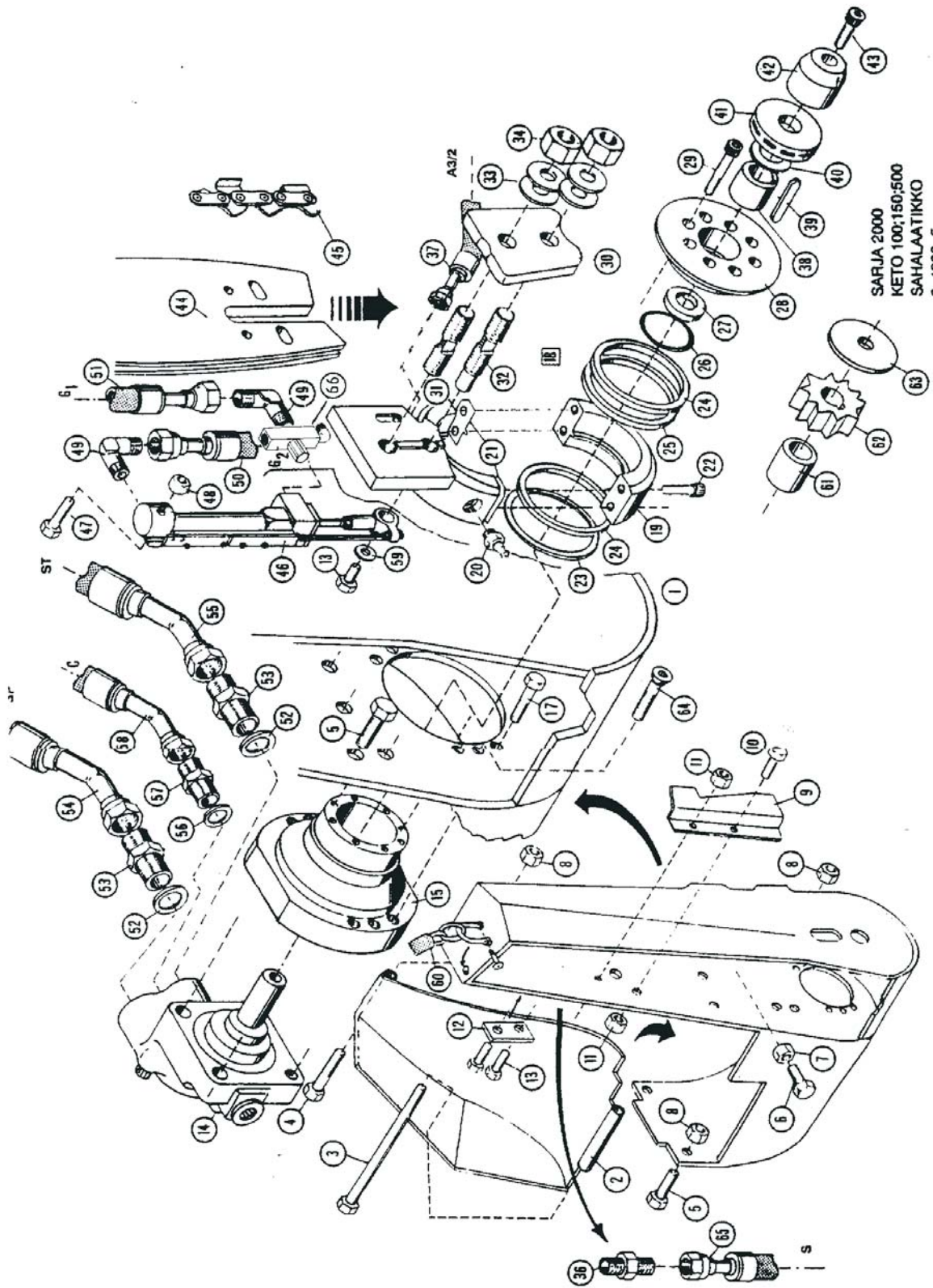

Saw casing

POS	NUMBER	QTY	ITEM	NOTE
34.	9-1020	1	Hex. nut	M20
36.	8-9500-15	1	Double nipple	R1/2" -1/2"
37.	8-9307-61	1	Hose	R1/8" 0,5m with spiral
38.	4-4145-2	1	Spacing bush	
39.	8-9020-3	1	Key	Volvo F11-10
40.	4-4212-1	X	Fitting plate	
41.	8-9109-1	1	Saw gear	Ø20-25 Z=9
	8-9110	1	Saw gear	F11-10 Z=10
	8-9111	1	Saw gear	F11-10 Z=11
42.	4-4147-1	1	Attachment bush	
43.	9-0208-25	1	Hex. socket head screw	M8x25
44.	8-0018	1	Sawbar	18"
45.	8-0018-1	1	Saw chain	404 Z=64
46.	4-4131-1	1	Saw cylinder	See p.77
47.	9-0013	1	Hex. head screw	M12x100
48.	9-1112	1	Lock nut	M12 Nyloc
49.	8-9512-10	2	Angle nipple	R1/4" 90°
50.	-	1	Hose	1/4-400/2-1800 L;L
51.	-	1	Hose	1/4-400/2-1780 -;L
52.	9-1927-35	2	Usit ring	Ø27/35
53.	8-9501-19	2	Sleeve nipple	3/4"-1/2"
54.	-	1	Hose	1/2"-310/2-890 -;V
55.	-	1	Hose	1/2"-310/2-950 -;V
56.	9-1917-24	1	Usit ring	Ø17/24
57.	8-9500-12	1	Double nipple	R3/8"-3/8"
58.	-	1	Hose	3/8-350/2-1090 -;V
59.	9-3008-25	1	Washer	M8/25
60.	4-4209-1	1	Hose holder	See p.11
61.	4-1078	1	Bush	20/28-35
62.	8-9109	1	Drive sprocket	Ø20-25 Z=9
63.	4-1079	1	Attachment plate	
64.	9-0010-35	2	Hex. head screw	M10x35
65.	-	1	Hose	1/2-310/2-1400 -;-
66.	8-2025-14	1	Adjustable choke	

--straight hose coupling

L= 90° hose coupling

V= 45° hose coupling

Saw casing with lower knife

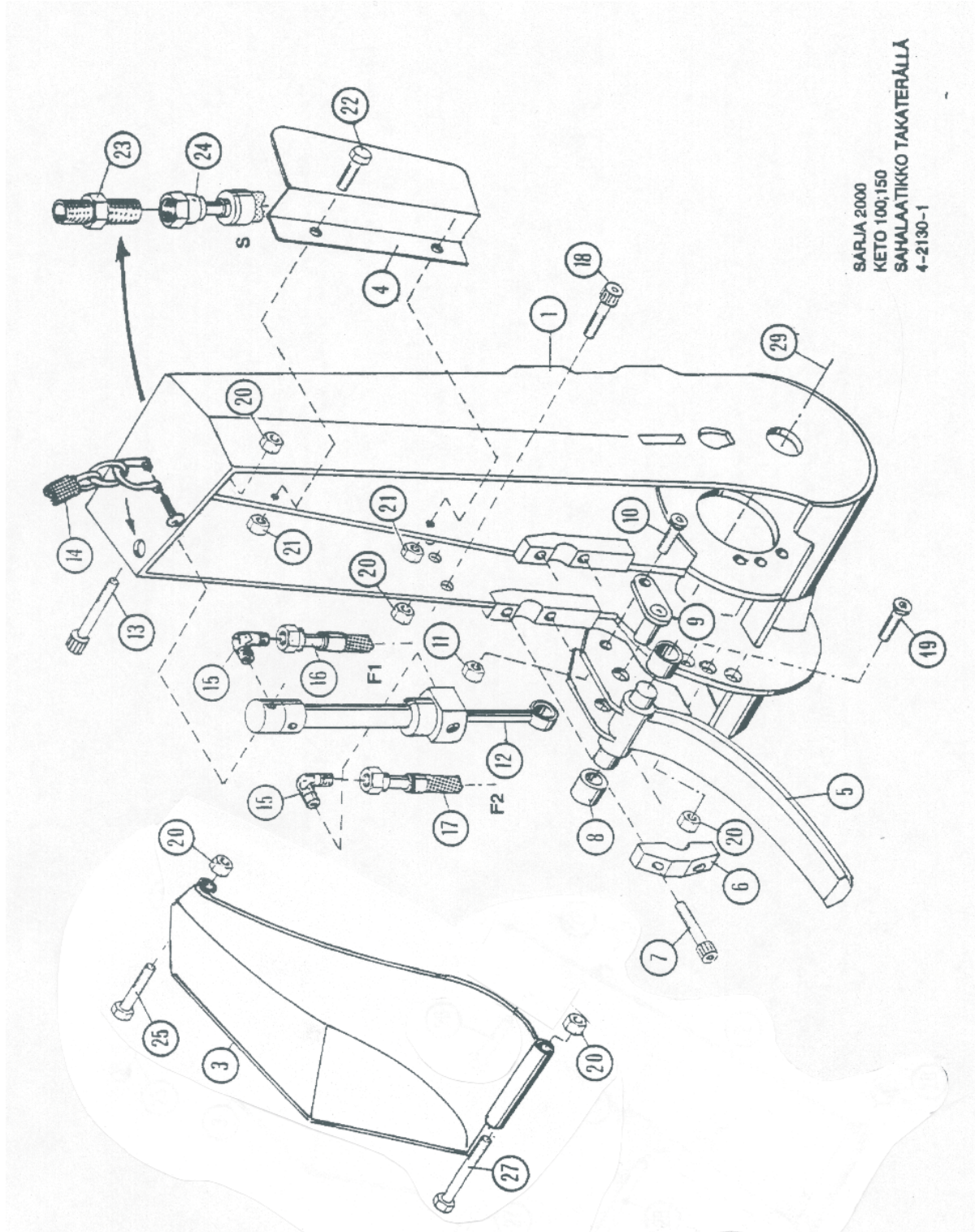

Saw casing with lower knife

POS	NUMBER	QTY	ITEM	NOTE
0.	3-1066-1	1	Saw casing	Compl.
1.	3-2070-1	1	Casing with lower knife	
3.	3-2032-1	1	Detachable cover	
4.	4-2117-1	1	Sensor cover	
5.	3-2068	1	Back delimiting knives	
6.	4-2118-1	2	Attachment piece	
7.	9-0210-4	2	Hex. socket head screw	M10x40
8.	8-5025-1	2	Bearing bush	WB 800 25/28-25
9.	4-2118-2	1	Attachment pin	Ø20x50 cc35
10.	9-0308-16	1	Hex. socket head screw coun-M8x16 tersunk	
11.	9-1108	1	Lock nut	M8 Nyloc
12.	3-2069-5	1	Back delimiting knives cylin- der	See p.69
13.	9-0212-7	1	Hex. socket head screw	M12x70
14.	4-4209-1	1	Hose holder	12-links. See p.11
15.	8-9512-10	2	Angle nipple	R1/4" 90°
16.	-	1	Hose	1/4"-450/2 -;-
17.	-	1	Hose	1/4"-450/2 -;-
18.	9-0212-35	4	Hex. socket head screw	M12x35
19.	9-0312-35	3	Hex. socket head screw coun-M12x35 tersunk	
20.	9-1112	9	Lock nut	M12 Nyloc
21.	9-1110	2	Lock nut	M10 Nyloc
22.	9-0010-30	2	Hex. head screw	M10x30
23.	8-9500-15	1	Double nipple	R1/2"- 1/2"
24.	-	1	Hose	1/2-310/2-1400 -;-
25.	9-0012-3	1	Hex. head screw	M12x30
27.	9-0012-24	1	Hex. head screw	M12x240
29.	-		Mounting of motor	See p.41, pos.14

-= straight hose coupling

L= 90° hose coupling

V= 45° hose coupling

Back delimiting knife cylinder

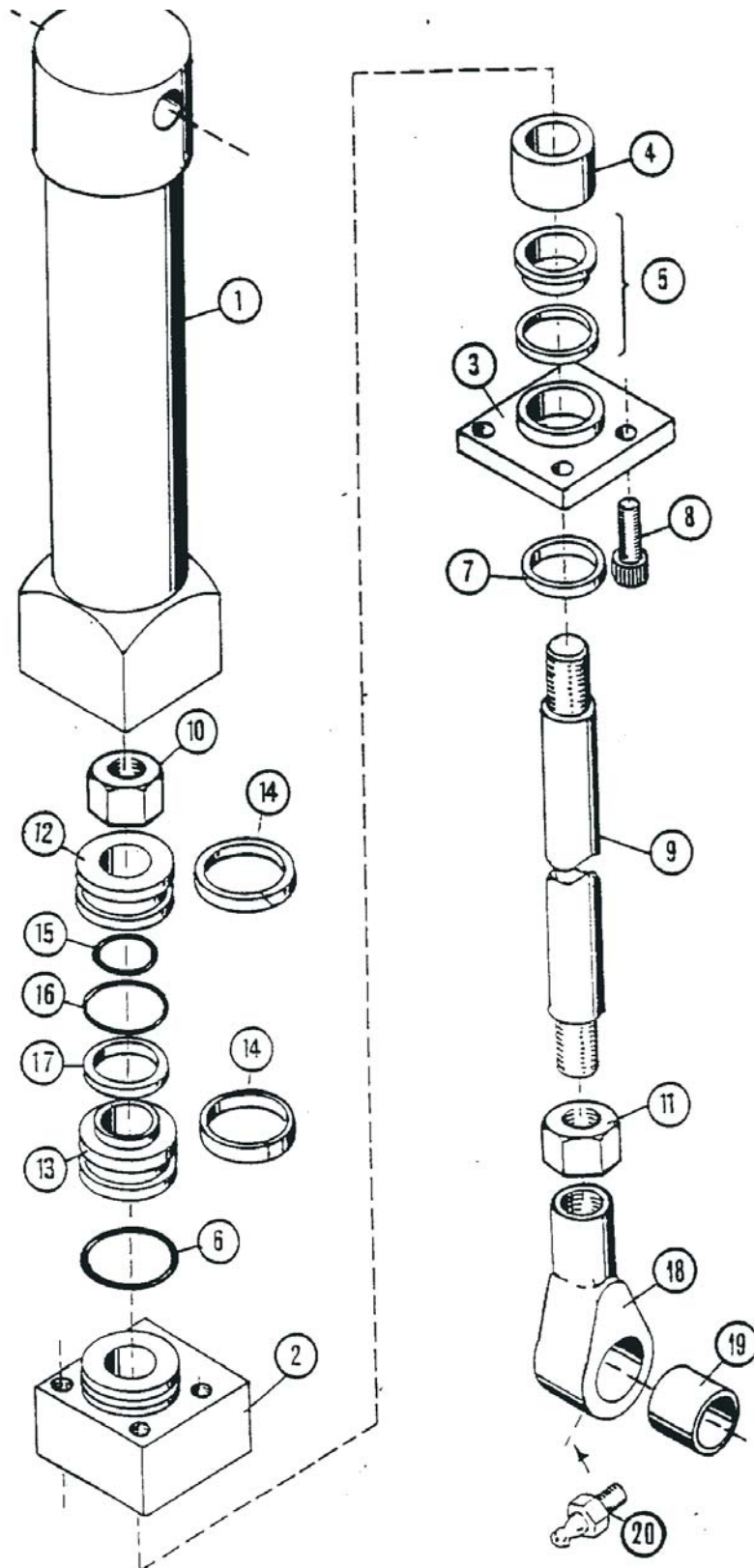

SARJIA 2000
 KETO 100;150;500
 TAKATERÄN SYL.
 4-4131-3

Back delimiting knife cylinder

POS	NUMBER	QTY	ITEM	NOTE
0.	3-3069-1	1	Cylinder of knife	Compl.
0.	9-2132-16	1	Seal kit	
1.	3-3069-5	1	Cylinder barrel	
2.	3-4071-11	1	Cylinder end piece	
3.	3-4071-12	1	Cylinder end cover	
4.	3-4071-3	1	Rod bearing	
5.	9-2316-1	1	Stem seal	Ø16/25-5,6
6.	9-2028	1	O-ring	OR 28,0x2,6
7.	9-2516	1	Scraper ring	16/22-3/4
8.	9-0206-45	4	Hex. socket head screw	M6x45
9.	3-4071-51	1	Stem	
10.	9-1112	1	Lock nut	M12 Nyloc
11.	4-4149	1	Hex. nut	M14 AV 19
12.	3-4071-6	1	Upper part of piston	Female
13.	3-4071-7	1	Lower part of piston	Male
14.	9-2406-3	2	Slide	2,5x6,0x90
15.	9-2012-1	1	O-ring	OR 12,0x2,0
16.	9-2024-5	1	O-ring	OR 24,5x2,6
17.	9-2217-2	1	Piston packing	Shamban 3,2x28,6/32
18.	3-4114-4	1	Stem eye	
19.	8-5016-2	1	Bushing	WB 800 Ø16/18-20
20.	9-2800	1	Grease nipple	R1/8"

Saw cylinder

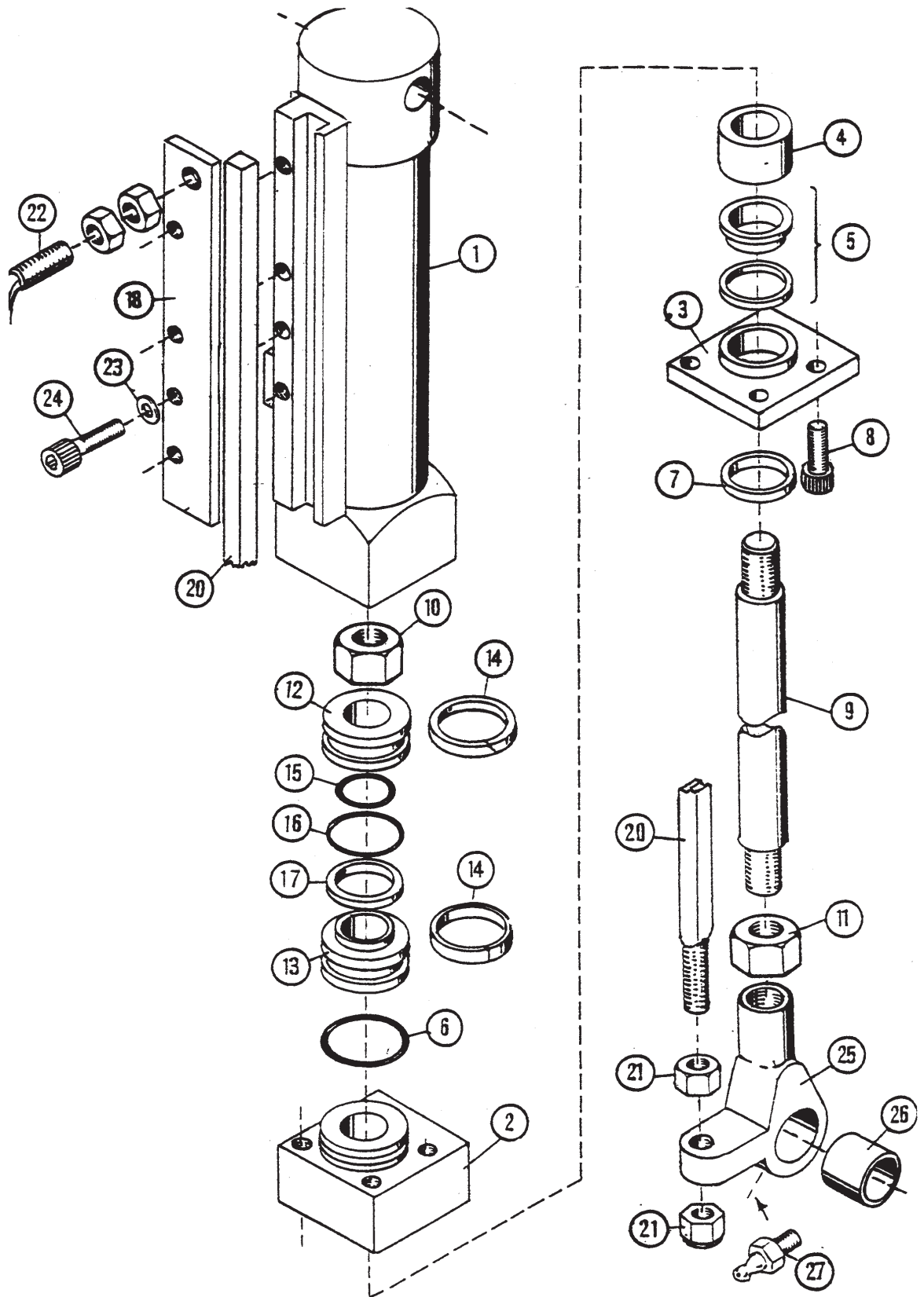

Saw cylinder

POS	NUMBER	QTY	ITEM	NOTE
0.	4-4131-1	1	Saw cylinder	Compl.
0.	9-2132-16	1	Seal kit	
1.	3-4071-2	1	Cylinder barrel	
2.	3-4071-11	1	Cylinder end piece	
3.	3-4071-12	1	Cylinder end cover	
4.	3-4071-3	1	Rod bearing	
5.	9-2316-1	1	Stem seal	Ø16/25-5,6
6.	9-2028	1	O-ring	OR 28x2.6
7.	9-2516	1	Scraper ring	16/22-3/4
8.	9-0206-45	4	Hex. socket head screw	M6x45
9.	3-4071-5	1	Stem	
	3-4071-51	1	Stem	Lathed
10.	9-1112	1	Lock nut	M12 Nyloc
11.	4-4149	1	Hex. nut	M14 AV 19
12.	3-4071-6	1	Upper part of piston	Female
13.	3-4071-7	1	Lower part of piston	Male
14.	9-2406-3	2	Slide	2,5x6,0x90
15.	9-2012-1	1	O-ring	OR 12,0 x2,0
16.	9-2024-5	1	O-ring	OR 24,5 x2,6
17.	9-2217-2	1	Piston packing	Shamban 3,2 x28,6/32
18.	3-4114-12	1	Sensor attachment plate	
20.	3-4114-74	1	Slide, rough toothed	L-370
	3-4114-7	1	Slide	L-370
21.	9-1108	2	Lock nut	M8 Nyloc
22.	8-1000	1	Sensor	M8 Inductive
23.	9-1206	4	Washer	M6
24.	9-0206-2	4	Hex. socket head screw	M6x20
25.	3-4114-4	1	Stem eye	
26.	8-5016-2	1	Bushing	WB 800 ø16/18-20
27.	9-2800	1	Grease nipple	R1/8"

7. Valve blocks

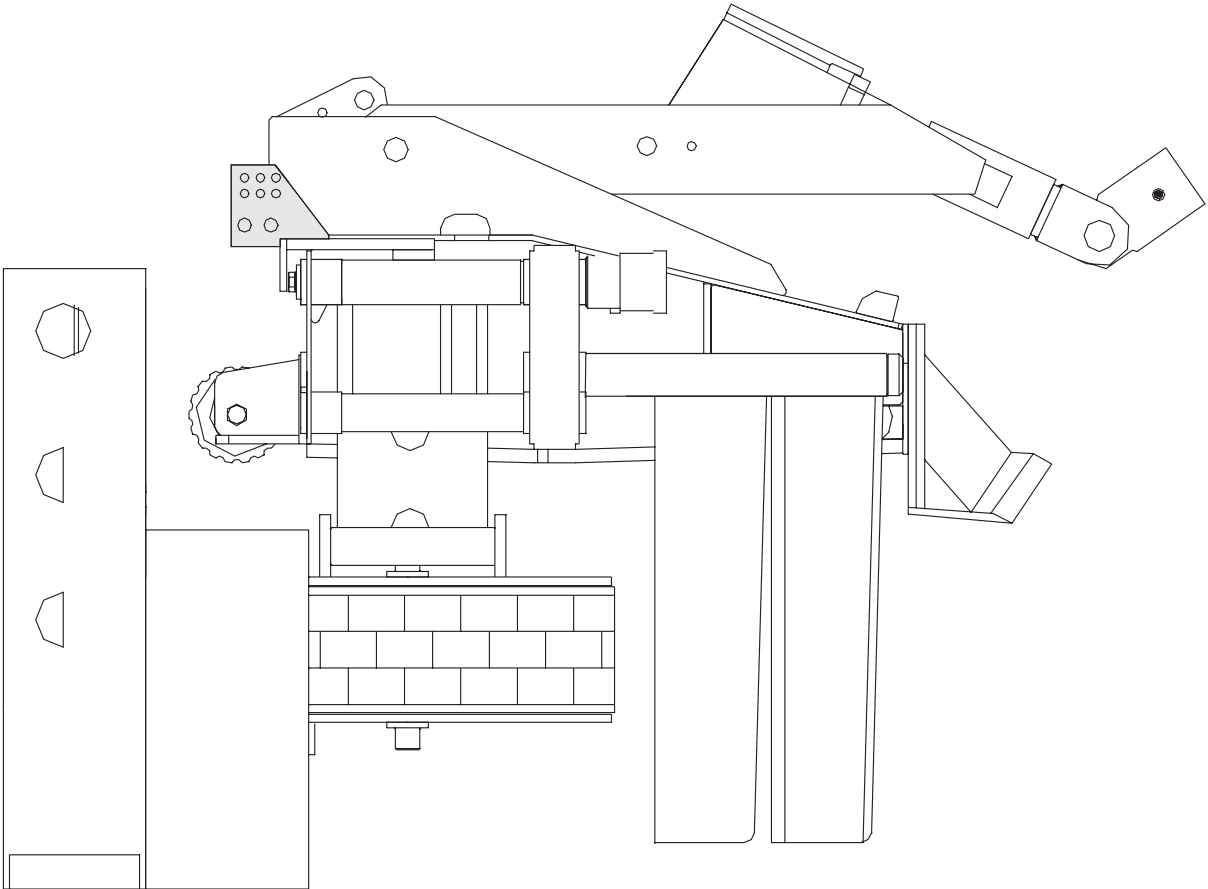

Valve blocks 2L-system

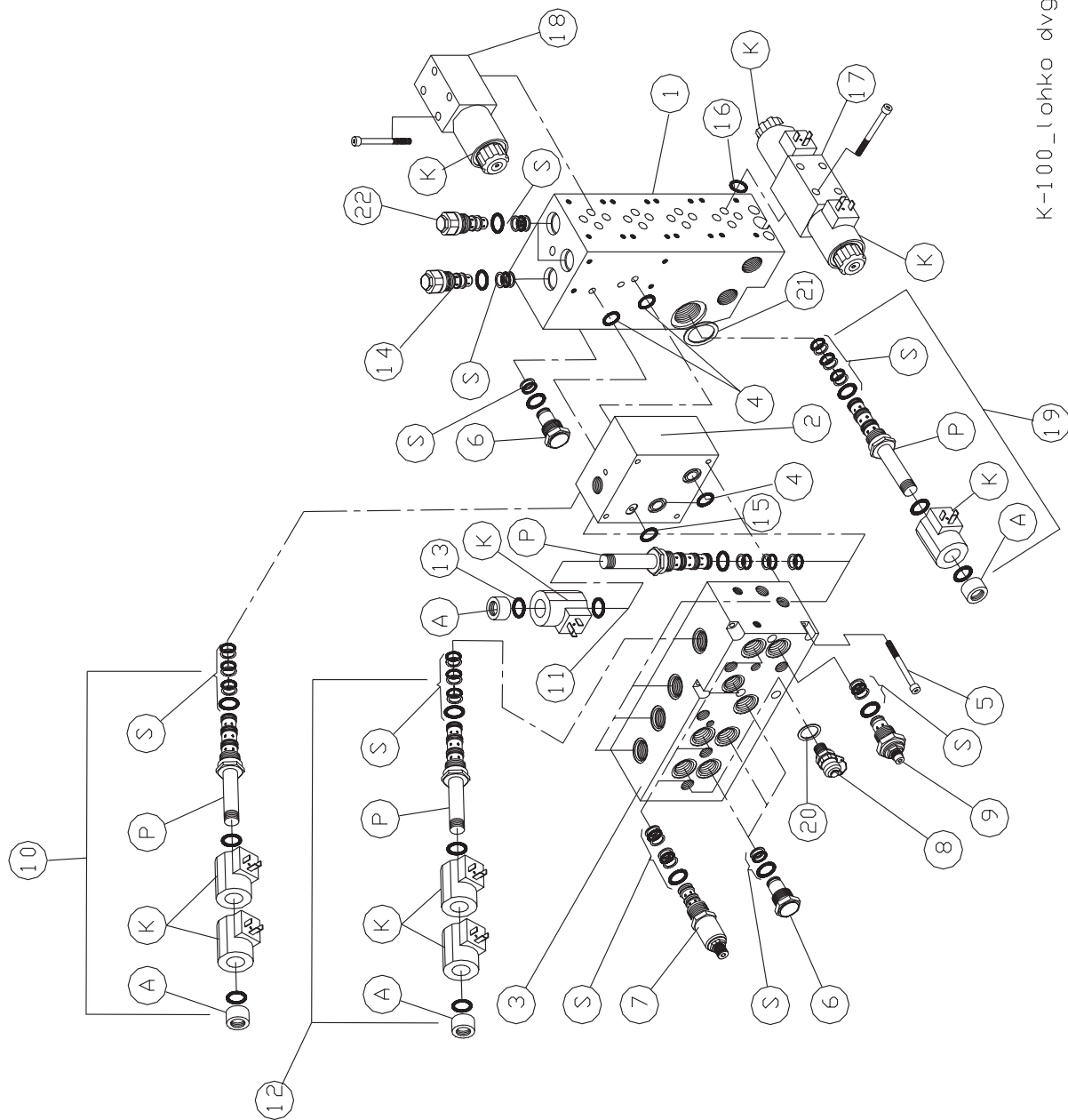

K-100_lohko dv9

Valve blocks 2L-system

POS	NUMBER	QTY	ITEM	NOTE	Mach nr.
1.	1-50002	1	Large block 2L Fe	Keto 51, 100, 150	
	1-5002-25	1	Large block 2L Al	Keto 51, 100, 150	
2.	3-4073-3	1	Intermediate block 2L Fe	Keto 51, 100, 150	
	3-4073-35	1	Intermediate block 2L Al	Keto 51, 100, 150	
3.	1-4003-1	1	Small block Fe	Serie 2000	
	1-4003-25	1	Small block Al	Serie 2000	
4.	9-2012-2	4	O-ring	OR 12x2,5	
5.	9-0207	4	Hex. socket head screw	M6x100	
6.	8-2010	4	Relief valve	CV 3-10	
S	8-2010-5	4	Seal kit	CV 3-10	
7.	8-2013	4	Pressure reducing valve	Vickers	
S	8-2013-5	4	Seal kit	PFR 2-10-S0-35	
7.	8-2017	4	Pressure reducing valve	Command control	
S	8-2017-5	4	Seal kit	Command control	
8.	8-3000	4	Measuring quick coupling	R1/4"	
S	8-3000-5	4	Seal kit	Mpl R1/4"	
9.	8-2008	1	Saw valve	Throttle NV 1020	
S	8-2008-5	1	Seal kit	Throttle NV 1020	
10.	8-2000-1	1	Magnetic valve	Comatrol 4306 Compl.	
P	8-2000-11	1	Valve stem	Comatrol 4306	
11.	8-2000	5(4)	Magnetic valve	Comatrol 4205 Compl.	No.98 -->
P	8-2000-01	5(4)	Valve stem	Comatrol 4205	No.98 -->
12.	8-2000-2	0(1)	Magnetic valve	Comatrol 4309 Compl.	--> No.98
P	8-2000-6	0(1)	Valve stem	Comatrol 4309	--> No.98
S	8-2000-5	0(1)	Seal kit	Comatrol	
K	8-1010	7(8)	Magnet solenoid	12 V Comatrol	
K	8-1011	7(8)	Magnet solenoid	24 V Comatrol	
A	8-1010-4	6	Nut of magnet solenoid	Comatrol	
13.	9-2016-1	14 (16)	O-ring	OR 16,0x1,9	
14.	8-2003-1	1	Press. reducing valve	TBA 100/250	
S	8-2007-5	1	Seal kit	TBA 100	
15.	9-2019-3	1	O-ring	OR 19x2,5	
16.	8-2020-5	4	O-ring	Vickers, Denison, Rexroth, Mecman	
17.	8-2021-11		Direction valve with packing P 12V	Vickers DG4-3-2BL-MUH760	
	8-2021-21		Direction valve with packing P 24V	Vickers DG4-3-2BL-MUH760	

Valve blocks 2L-system

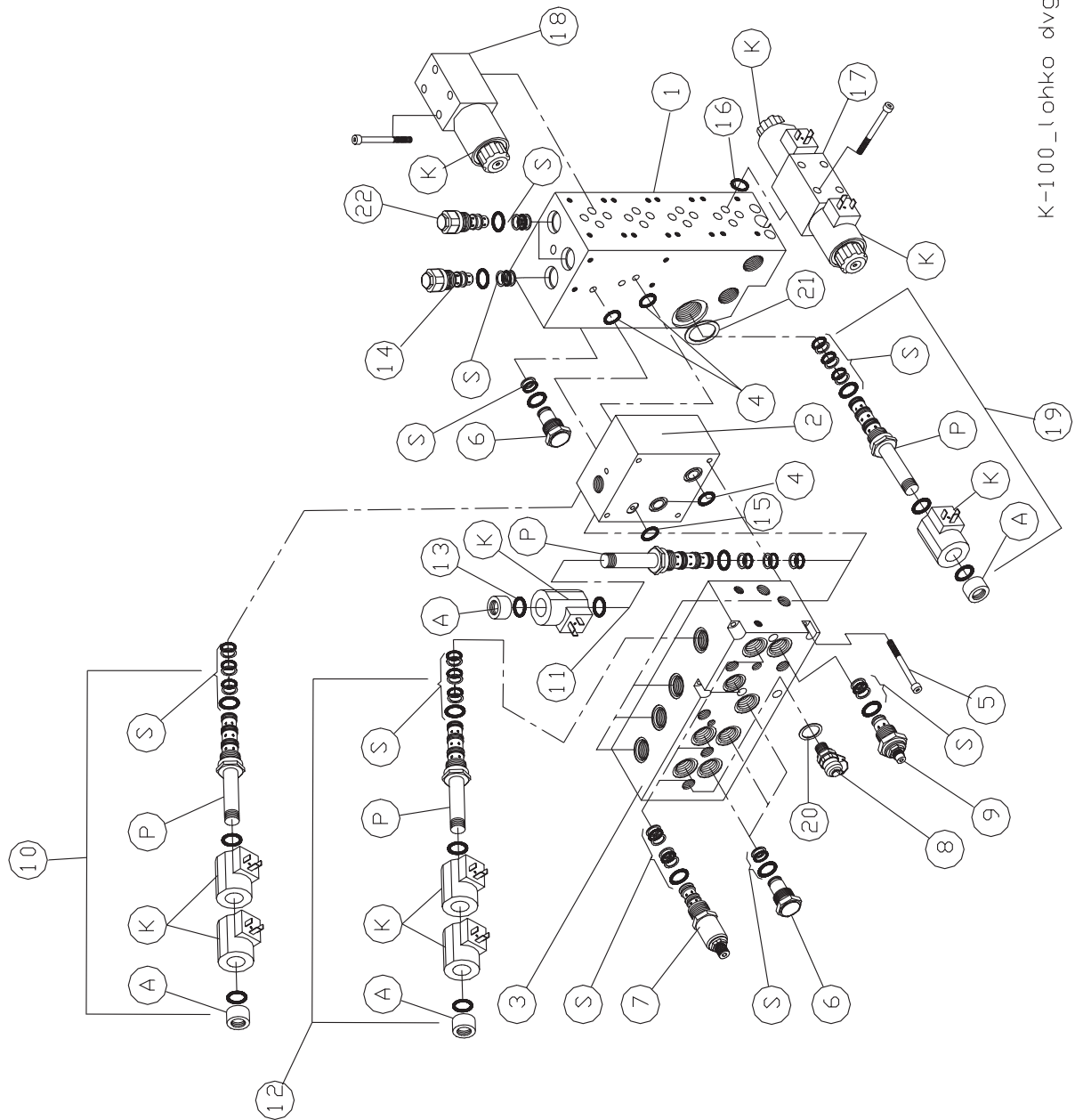

K-100_lohko.dwg

Valve blocks 2L-system

POS	NUMBER	QTY	ITEM	NOTE	Mach nr.
	8-2021-12		Direction valve with packing P 12V	Rexroth 4WE & EB53BG 24 NZ4 SO	
	8-2021-22		Direction valve with packing P 24V	Rexroth 4WE & EB53BG 24 NZ4 SO	
	8-2021-13		Direction valve with packing P 12V	Hägglund/Denison 4D 01-35-103-0501-00A1	
	8-2021-25		Direction valve with packing P 24V	Hägglund/Denison 4D 01-35-103-0501-00A1	
	8-2021-14		Direction valve with packing P 12V	Mecman WEVDK-43-D6-2-P315	
	8-2021-24		Direction valve with packing P 24V	Mecman WEVDK-43-D6-2-P315	
18.	8-2020-11		Direction valve 12V	Vickers DG4-3-2BL-MUH760	
	8-2020-21		Direction valve 24V	Vickers DG4-3-2BL-MUH760	
	8-2020-12		Direction valve 12V	Rexroth 4WE 6 EB53/BG 24 NZ4 SO	
	8-2020-22		Direction valve 24V	Rexroth 4WE 6 EB53/BG 24 NZ4 SO	
	8-2020-13		Direction valve 12V	Hägglund/Denison 4D 01-35-103-0501-00A1	
	8-2020-25		Direction valve 24V	Hägglund/Denison 4D 01-35-103-0501-00A1	
	8-2020-14		Direction valve 12V	Mecman WEVDK-43-D6-2-P315	
	8-2020-24		Direction valve 24V	Mecman WEVDK-43-D6-2-P315	
19.	8-2019	1	Saw valve	STERLING Compl.	275->
K	8-2019-10	1	Magnet solenoid 24V	STERLING CCPO24D	
K	8-2019-11	1	Magnet solenoid 12V	STERLING	
P	8-2019-15	1	Valve stem	STERLING GS06-08-00N	
A	8-2019-20	1	Nut of magnet solenoid	STERLING	
	8-2019-5		Seal kit	STERLING	
19.	8-2009	1	Saw valve	EDI A2.0015-05-05-00-00 ->274	
K	8-2009-10	1	Magnet solenoid 24V	7183902 OD.02.03.01-30-OC 24V	
K	8-9009-11	1	Magnet solenoid 12V	EDI A2.0015	
P	8-2009-15	1	Valve stem	7184021 OD.15-05-05 VEI-A2-12	

Valve blocks 2L-system

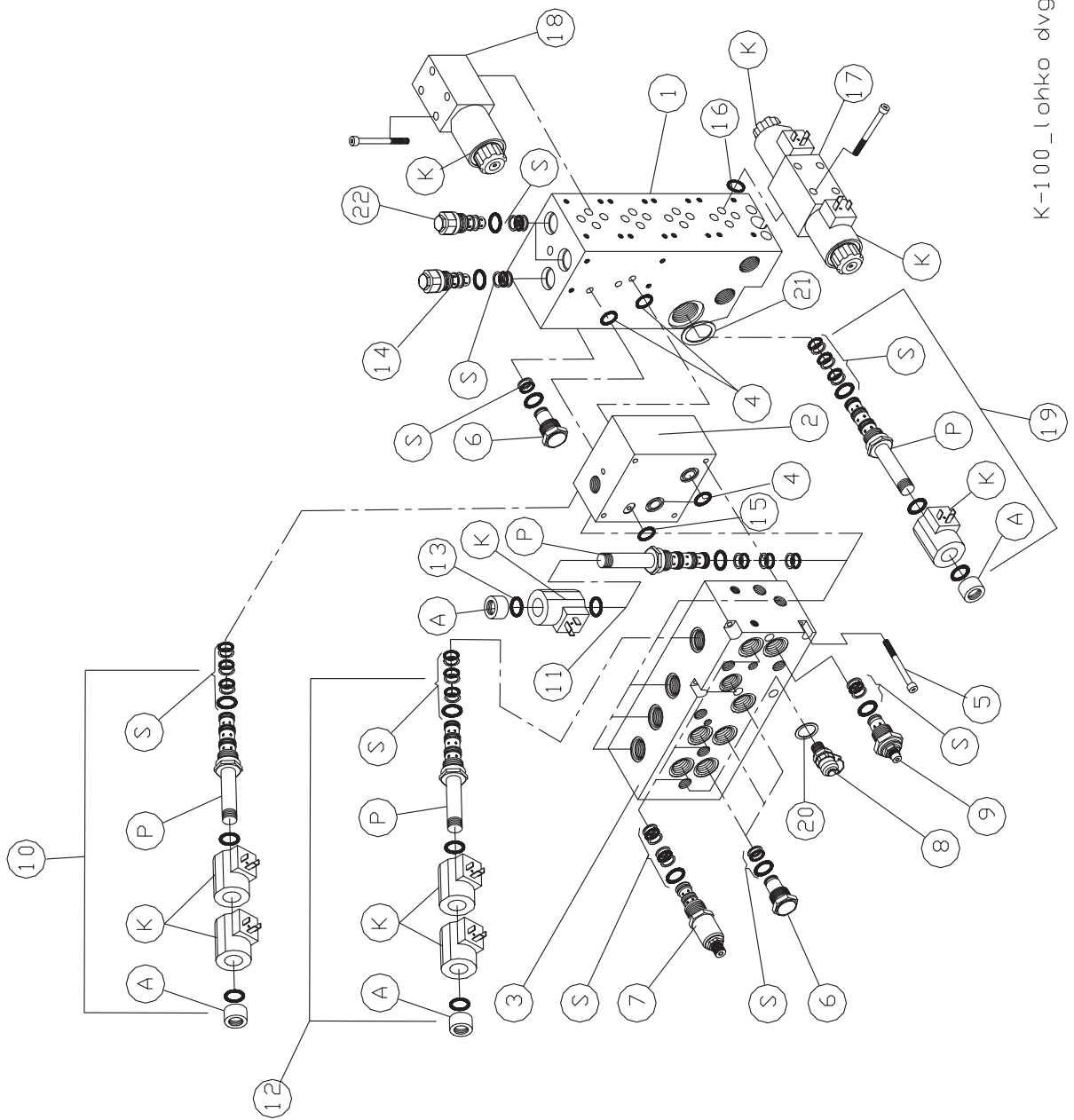

K-100_lohko dvg

Valve blocks 2L-system

POS	NUMBER	QTY	ITEM	NOTE	Mach nr.
A	8-2009-20	1	Nut of magnet solenoid	EDI A2.0015-05-05-00-00	
	8-2009-5		Seal kit	EDI A2.0015-05-05-00-00	
20.	9-1914-20	4	Usit ring	Ø14/20	
21.	9-1934-42	1	Usit ring	Ø34/42	
22.	8-2007	2	Pressure reducing valve/ in- take	TBS 125/240	
S	8-2007-5	2	Seal kit	TBS 125	

Block house piping 2L-system

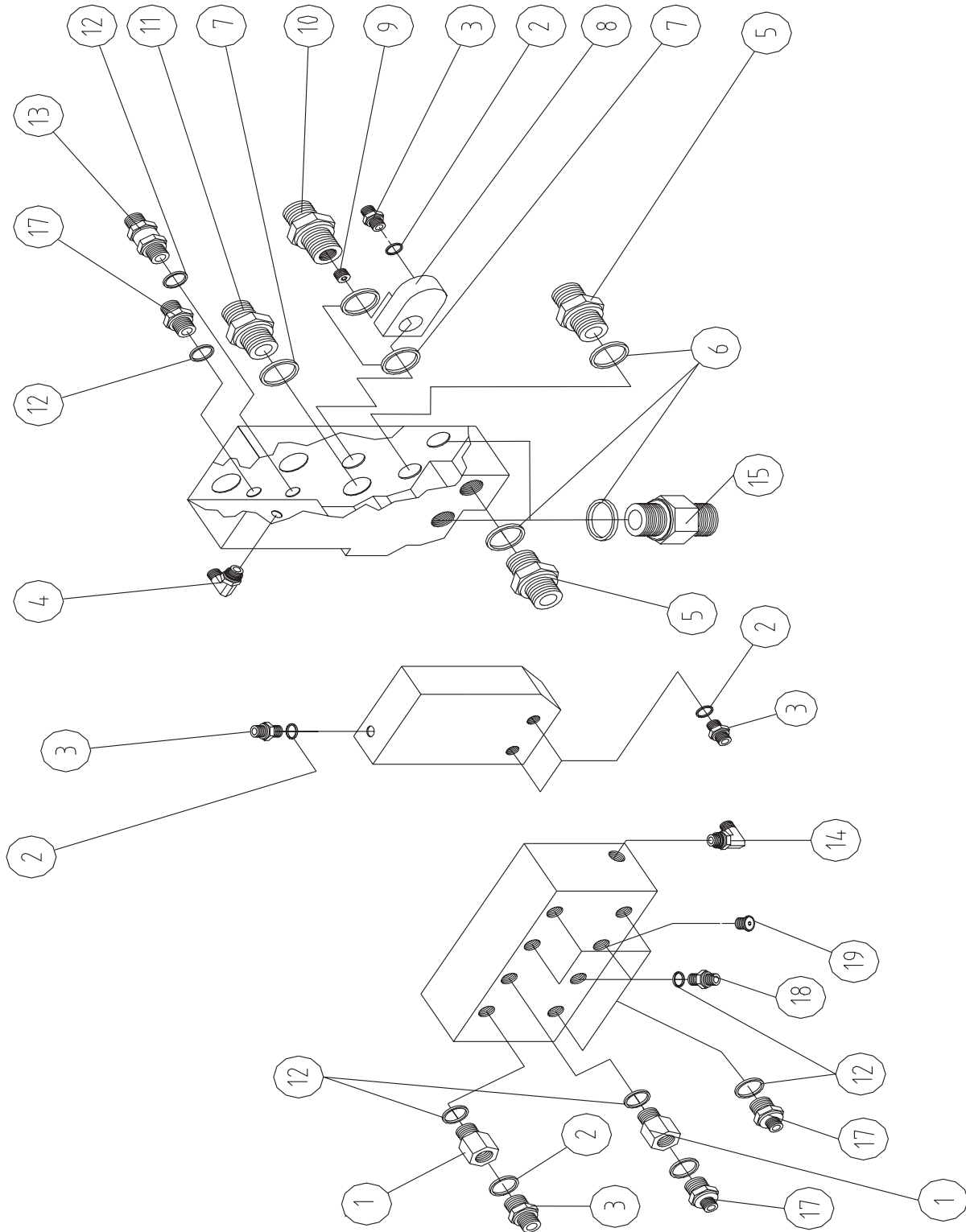

Block house piping 2L-system

POS	NUMBER	QTY	ITEM	NOTE
1.	8-9502-01	2	Extension nipple	R 3/8"-1/4"
2.	9-1914-2	6	Usit ring	Ø14/20
3.	8-9500-10	5	Double nipple	R 1/4"-1/4"
4.	8-9513-1	1	Angle nipple	R 1/4"-1/4" 90°
5.	8-9500-13	2	Double nipple	R 3/4"-5/8"
6.	9-1927-35	4	Usit ring	Ø27/35
7.	9-1921-29	3	Usit ring	Ø21/29
8.	4-5140	1	Flange adapter fitting	
9.	9-0430-1	1	Throttle	R 1/4x10 Ø5
10.	8-9500-16	1	Nipple with choker	R 1/2"-1/2"
11.	8-9500-15	1	Double nipple	R 1/2"-1/2"
12.	9-1917-24	10	Usit ring	Ø17/24
13.	8-3005-05	1	Non-return valve	R 3/8"-3/8"
14.	8-9514-13	1	Angle nipple	R 3/8"
15.	8-9501-4M	2	Nipple with choker, lathed	R 3/4" -5/8"
17.	8-9501-15	7	Nipple	R 3/8" -1/4"
18.	8-9500-12	1	Double nipple	R 3/8" -3/8"
19.	8-9610	1	Plug	1/4"



Note

If OMT- motors are used:

Pos.5. 8-9500-17 Double nipple 3/4" -3/4" 2 pcs.

Pos.15. 8-9500-17M Double nipple, lathed 3/4" 2 pcs.

Pos.17. 8-9500-12 Double nipple 3/8" -3/8" 1pcs.

Pos.14. 8-9514-13 angle nipple 3/8" 1pcs.



Note

If harvester is Keto-100 TH (Thinning model NS upper motor):

Pos.5. 8-9501-19 Reducing nipple 3/4" -1/2" 2 pcs.

Pos.15. 8-9501-19M Reducing nipple, lathed 3/4" -1/2" 2 pcs.



Note

If sawmotor F11-19 is used:

*Pos.9. 9-0430-3 Throttle. 1/4" *10 Ø7 1pcs.*

Pos.10. 4-5142-11 Tre way nipple, lathed 1/2" -5/8" 1pcs.

Pos.11. 8-9710-13 Double nipple 1/2" -5/8" 1 pcs.

8. Other spare parts

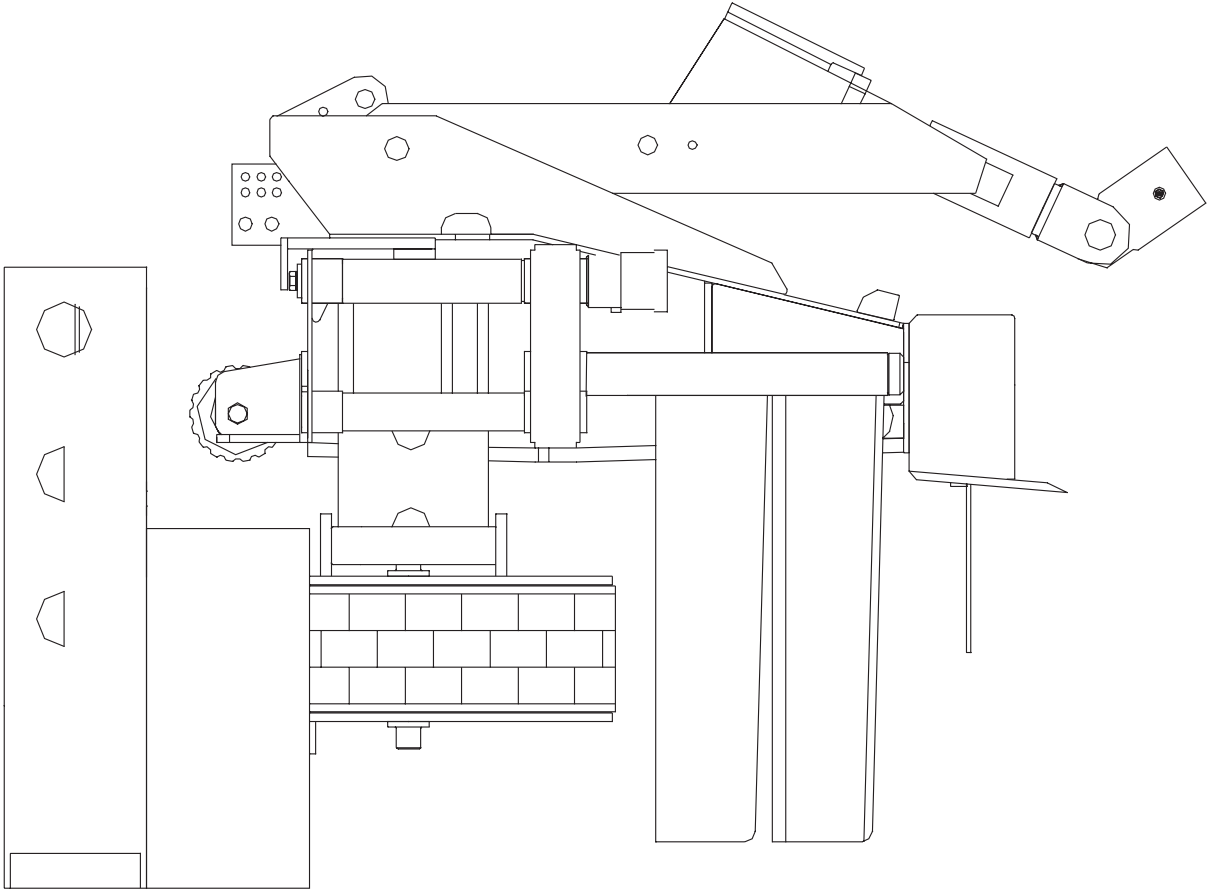

Lubrication pump

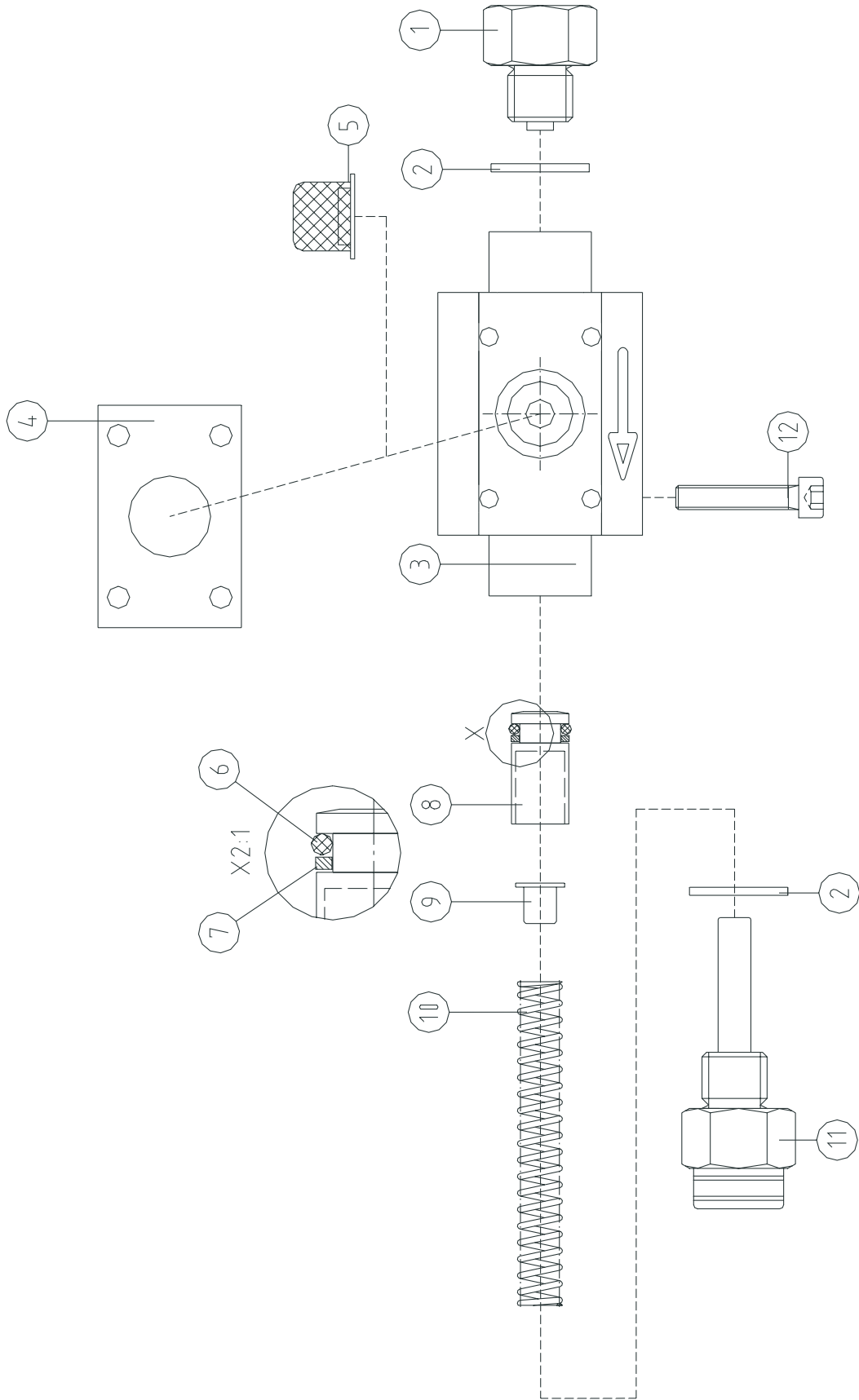

Lubrication pump

POS	NUMBER	QTY	ITEM	NOTE
0.	8-9305	1	Saw bar's lubrication pump	Compl.
0.	8-9305-30	1	Saw bar's lubrication pump	Compl. with 5 mm stroke limiter
0.	8-9305-31	1	Saw bar's lubrication pump	Compl. with 10 mm stroke limiter
1.	8-9305-2	1	Joint part	
2.	9-1917-24	2	Usit ring	
3.	8-9305-3	1	Frame	
4.	8-9305-1	1	Rubber seal	
5.	8-9305-5	1	Screen	
6.	8-9305-6	1	O-ring	
7.	8-9305-7	1	Supportring	
8.	8-9305-8	1	Piston	
9.	8-9305-11	1	Stroke limiter	5mm
	8-9305-16	1	Stroke limiter	10mm
10.	8-9305-4	1	Spring	
11.	8-9305-10	1	Joint part	
12.	9-0206-3	4	Hex. socket headscrew	M6x30

Saw and track lubrication controlblock

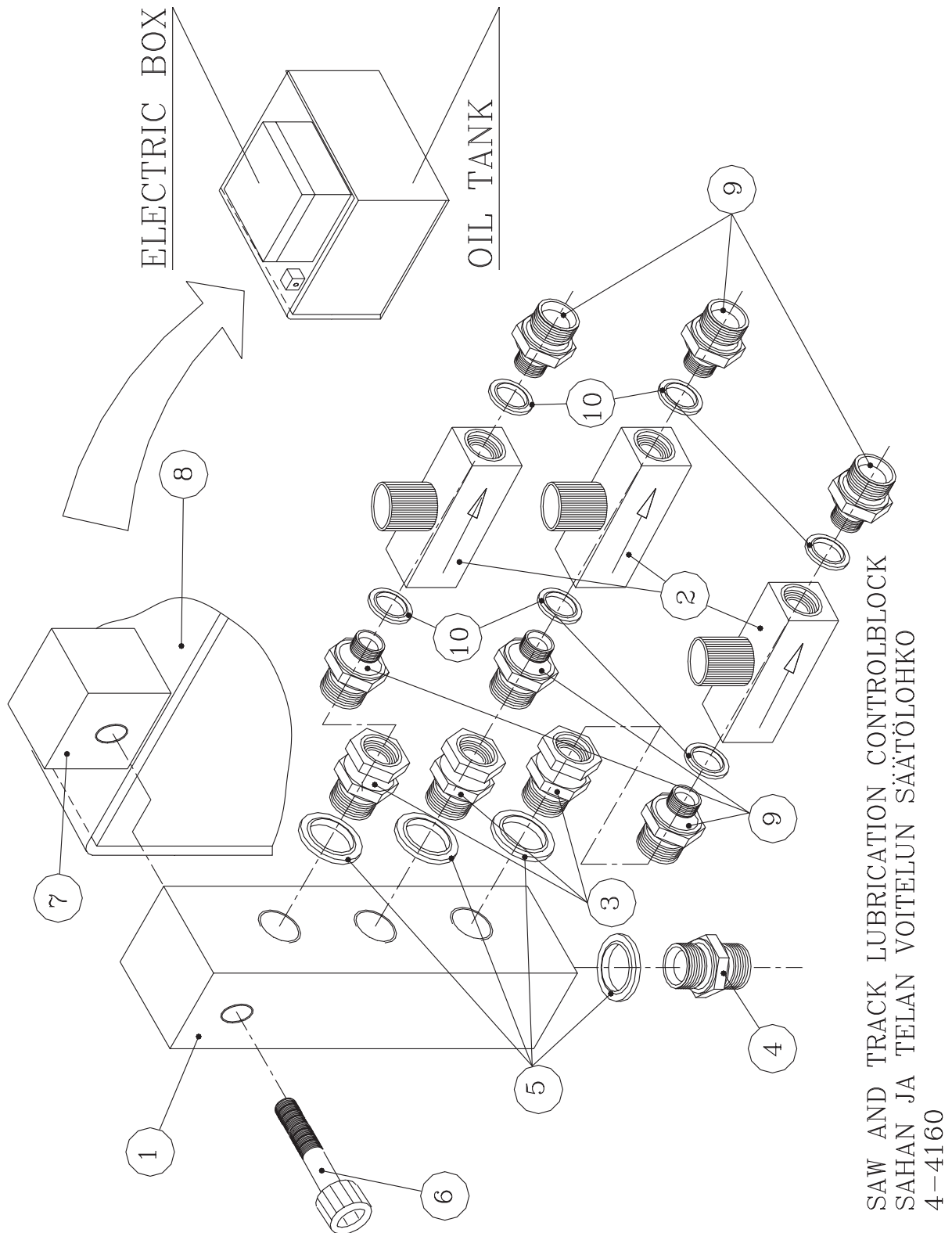

Saw and track lubrication controlblock

POS	NUMBER	QTY	ITEM	NOTE
0.	4-4160	1	Controlblock	Compl.
1.	4-4160-1	1	Frame part	25x25x90
2*	8-2025-1	2	Adjustable choke	FT 1237/5-1-18 or
	8-2025-2	2	Adjustable choke	FT 1237/2-1-18
3*	8-9503-10	2	Connect nipple	R1/4" -R1/4" or
	8-9705-10	2	Connect nipple	R1/4" -9/16" UNF
4*	8-9500-10	1	Double nipple	R1/4" -R1/4" or
	8-9710-10	1	Double nipple	R1/4" -9/16" UNF
5.	9-1914-20	2	Usit ring	Ø14/20
7.	9-0210-4	1	Hex. socket head screw	M10x40
8.	3-4110-5	1	Lubrication oiltank	
9*	8-9501-12	4(2)	Reducing nipple	R1/8" -R1/4" or
	8-9702-10	4(2)	Reducing nipple	R1/8" -9/16" UNF or
	8-9518-4	-(2)	Reducing nipple	R1/8" -Ø6 Pearl
10.	8-1910-16	4	Usit ring	Ø10/16

*Alternative parts

-=straight hose coupling

L=90° hose coupling

V=45° hose coupling

Safety stickers

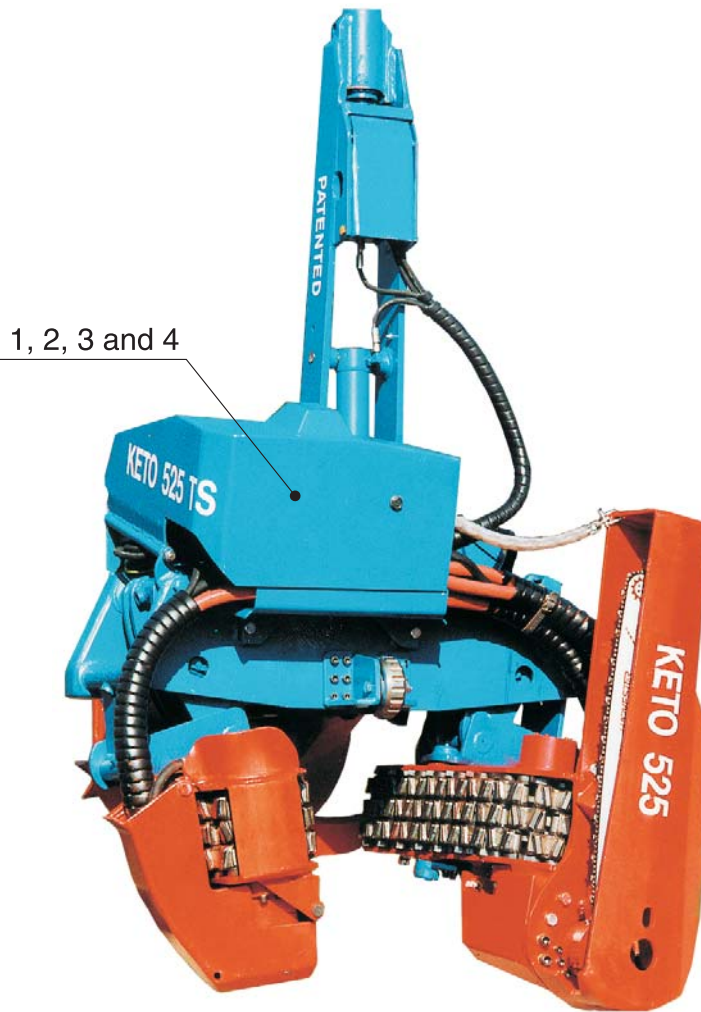

1



2



3



4

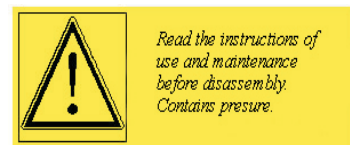

Safety stickers

POS	NUMBER	QTY	ITEM	NOTE
1.	8-9900	1	Combination sticker.	Includes all safety stickers
2.	8-9900-10	1	Avoid touching the hot surface. Read the service instructions before maintenance. Risk of getting fingers crushed during maintenance.	
3.	8-9900-20	1	Use protective gloves during maintenance of the sawbar.	
4.	8-9900-30	1	Risk of falling load. Keep away from the machine.	
5.	8-9900-40	1	Warning of pressure in the pressure accumulator.	

This page is intentionally left blank

Numerics		3-2016-5.....	33
1-2001-2.....	29	3-2017-3.....	33
1-2096.....	21, 23	3-2017-5.....	33
1-2096-3.....	25	3-2018-3.....	33
1-2302-11.....	11	3-2020-4.....	23, 35
1-4003-1.....	75	3-2020-5.....	23
1-4003-25.....	75	3-2021.....	35
1-50002.....	75	3-2022.....	21
1-5002-25.....	75	3-2022-1.....	21
15-55014.....	63	3-2030-1.....	63
2-2001-2.....	9	3-2030-11.....	63
2-2001-P1.....	11, 21	3-2032-1.....	63, 67
2-2001-P2.....	11, 21	3-2040.....	45, 47
2-2001-P3.....	11, 21	3-2041-1.....	43
2-2001-P4.....	11, 21	3-2041-2.....	43
2-2002.....	21	3-2041-3.....	43
2-2002-2.....	21	3-2042-1.....	43
2-2003.....	21	3-2042-2.....	43
2-2003-2.....	21	3-2042-3.....	43
2-2010.....	43	3-2042-4.....	43
2-2010-1.....	47	3-2043-1.....	51
2-2010-15.....	47	3-2043-2.....	51
2-2010-4.....	51	3-2045-1.....	43
2-2010-5.....	51	3-2045-2.....	43
2-2010-6.....	51	3-2045-3.....	43
20-10040.....	11	3-2049-2.....	9
20-10041.....	11	3-2063-1.....	45, 51
20-10042.....	11	3-2063-2.....	51
20-16002.....	25	3-2066-2.....	45, 51
20-16003.....	25	3-2066-3.....	51
20-30023.....	51	3-2068.....	67
20-30024.....	51	3-2069-5.....	67
20-55020.....	63	3-2070-1.....	67
20-55040.....	63	3-2074-1.....	43
20-55070.....	63	3-2075-1.....	47
25-10038.....	29	3-2082-1.....	63
3-1066-1.....	67	3-2090.....	49
3-2000-1.....	43	3-2092.....	35
3-2001-1.....	47	3-2093.....	35
3-2005.....	43	3-2094.....	35
3-2005-1.....	43, 51	3-2094-2.....	36, 37, 39
3-2009.....	43	3-2094-21.....	36, 37, 39
3-2009-1.....	47	3-2094-22.....	36, 37, 39
3-2010-1.....	51	3-2095-2.....	23
3-2010-2.....	51	3-2099-3.....	23, 25, 35
3-2014-6.....	49	3-2100-5.....	23, 25, 35
3-2015-3.....	49	3-2101-3.....	25, 36, 37, 39
3-2016-1.....	29	3-2101-5.....	23

3-2104-1	43, 49	3-4114-74	71
3-2106-1	29	3-5011-4	36, 37, 39
3-2106-2	29	3-5099-3	36, 37, 39
3-2108-2	29	4-1078.....	65
3-2109-1	13	4-1079.....	65
3-2110-1	11, 13	4-1106.....	13
3-2110-2	13	4-1107.....	13
3-2111.....	13	4-1107-5	13
3-2113-11	11	4-1108.....	13
3-2113-2	13	4-1109-5	13
3-2113-3	13	4-2002.....	43
3-2150.....	11	4-2003-1	47
3-2150-81	15	4-2025.....	43
3-2151.....	15	4-2025-1	51
3-2151-1	15	4-2028.....	43
3-2160.....	11, 15	4-2029.....	43
3-2160-1	15	4-2030.....	43
3-2160-2	15	4-2041-2	45, 47
3-2160-3	15	4-2048-7	45
3-2170-71	11	4-2072.....	11
3-3011-4	49	4-2091-2	29
3-3069-1	69	4-2091-3	29
3-3069-5	69	4-2091-5	21
3-4011-2	36, 37, 39	4-2091-6	21
3-4014-2	49	4-2091-7	47
3-4033.....	11	4-2092-3	21
3-4044-1	21	4-2092-4	21
3-4048-1	9	4-2105-2	17
3-4066-3	51	4-2105-3	17
3-4066-6	45, 51	4-2108.....	13
3-4066-7	51	4-2111.....	45
3-4071-11	69, 71	4-2117-1	67
3-4071-12	69, 71	4-2118-1	67
3-4071-2	71	4-2118-2	67
3-4071-3	69, 71	4-2119-1	45
3-4071-5	71	4-2119-11	45
3-4071-51	69, 71	4-2119-2	45
3-4071-6	69, 71	4-2119-21	45
3-4071-7	69, 71	4-2119-2K	51
3-4073-3	75	4-2119-3	45
3-4073-35	75	4-2119-3K	45
3-4107-11	29	4-2119-41	45
3-4107-2	29	4-2119-4K	45
3-4110-5	9, 87	4-2120-1	29
3-4113-1	63	4-2124.....	43
3-4114-12	71	4-2125.....	43
3-4114-4	69, 71	4-2129-5	29
3-4114-7	71	4-2135-1	49

4-2138-2.....	45	8-1010-4.....	75
4-2138-3.....	51	8-1011.....	75
4-2139.....	43	8-1055-1.....	9
4-2143.....	53	8-1910-16.....	87
4-2144.....	53	8-2000.....	75
4-2144-1.....	53	8-2000-01.....	75
4-3082-1.....	29	8-2000-1.....	75
4-3104-1.....	17	8-2000-11.....	75
4-3105-2.....	17	8-2000-2.....	75
4-3105-3.....	17	8-2000-5.....	75
4-3105-31.....	17	8-2000-6.....	75
4-3109-2.....	9, 17	8-2003.....	31
4-3109-3.....	17	8-2003-1.....	75
4-3109-34.....	17	8-2007.....	79
4-3135-2.....	63	8-2007-5.....	75, 79
4-4058-2.....	9	8-2008.....	75
4-4109-2.....	11	8-2008-5.....	75
4-4113-1.....	63	8-2009.....	77
4-4113-10.....	63	8-2009-10.....	77
4-4114-1.....	63	8-2009-15.....	77
4-4115.....	63	8-2009-20.....	79
4-4115-1.....	63	8-2009-5.....	79
4-4131-1.....	65, 71	8-2010.....	75
4-4143.....	55, 57, 59	8-2010-5.....	75
4-4144.....	55, 57, 59	8-2013.....	75
4-4144-1.....	55, 57, 59	8-2013-5.....	75
4-4145-2.....	65	8-2017.....	75
4-4146.....	63	8-2017-5.....	75
4-4147-1.....	65	8-2019.....	77
4-4148-1.....	63	8-2019-10.....	77
4-4148-2.....	63	8-2019-11.....	77
4-4149.....	69, 71	8-2019-15.....	77
4-4150-1.....	63	8-2019-20.....	77
4-4150-2.....	63	8-2019-5.....	77
4-4151-1.....	29	8-2020-11.....	77
4-4160.....	87	8-2020-12.....	77
4-4160-1.....	87	8-2020-13.....	77
4-4201.....	9	8-2020-14.....	77
4-4202.....	63	8-2020-21.....	77
4-4204.....	63	8-2020-22.....	77
4-4209-1.....	11, 65, 67	8-2020-24.....	77
4-4212-1.....	65	8-2020-25.....	77
4-5140.....	81	8-2020-5.....	75
8-0018.....	65	8-2021-11.....	75
8-0018-1.....	65	8-2021-12.....	77
8-0208-4.....	29	8-2021-13.....	77
8-1000.....	13, 71	8-2021-14.....	77
8-1010.....	75	8-2021-21.....	75

8-2021-22	77	8-9012-2	45
8-2021-24	77	8-9012-3	43
8-2021-25	77	8-9012-4	53
8-2025-1	87	8-9012-5	53
8-2025-14	65	8-9012-51	53
8-2025-2	87	8-9012-52	53
8-3000.....	75	8-9012-53	53
8-3000-5	75	8-9012-6	43, 53
8-3005-01	9	8-9012-7	53
8-3005-05	81	8-9013-3	57
8-3008.....	11	8-9013-5	57
8-3101-1	63	8-9013-7	57
8-3101-2	63	8-9014-0B.....	29
8-3102-08.....	17	8-9014-5	29
8-3108-11	13	8-9020-3	65
8-3210.....	29	8-9020-5	63
8-5016-2	69, 71	8-9020-6	63
8-5025-0	23, 35, 36, 37, 39	8-9021-5	63
8-5025-01	23, 25	8-9021-6	63
8-5025-1	25, 36, 37, 39, 43, 47, 49, 67	8-9109.....	65
8-5025-221, 33, 35, 36, 37, 39, 45, 47, 49		8-9109-1	65
8-5028-1	25, 43, 47	8-9110.....	65
8-5028-2	29, 43	8-9111.....	65
8-5035-03	21, 29, 43	8-9305.....	9, 85
8-5040.....	33	8-9305-1	9, 85
8-5045-1	29	8-9305-10	85
8-5050.....	29	8-9305-11	85
8-5060-1	29	8-9305-16	85
8-5065-4	51	8-9305-2	85
8-9000.....	59	8-9305-3	85
8-9000-13	59	8-9305-30	85
8-9000-4	59	8-9305-31	85
8-9000-5	59	8-9305-4	85
8-9000-6	59	8-9305-5	85
8-9002-12	55	8-9305-6	85
8-9002-1K	57	8-9305-7	85
8-9002-4	55	8-9305-8	85
8-9002-6	55	8-9306-10	9
8-9002-8	55	8-9307-61	65
8-9009-11	77	8-9404-08	21
8-9010-51	55, 57, 59	8-9404-14	21
8-9010-52	55, 57, 59	8-9500-10	21, 45, 81, 87
8-9010-53	55, 57, 59	8-9500-12	47, 65, 81
8-9010-7	55, 57, 59	8-9500-13	81
8-9011-5	55	8-9500-15	65, 67, 81
8-9012-0	53	8-9500-16	81
8-9012-1	43	8-9500-17	11
8-9012-12	53	8-9501-12	87

8-9501-15	81	9-0206-25.....	15, 23, 25, 35, 49
8-9501-19	65	9-0206-3.....	85
8-9501-4M.....	81	9-0206-4.....	35, 36, 37, 39
8-9502-01	81	9-0206-45.....	23, 25, 49, 69, 71
8-9503-10	87	9-0207	75
8-9512-10	9, 47, 65, 67	9-0208-25.....	51, 63, 65
8-9513-1	81	9-0208-4.....	43
8-9514-13	81	9-0210-3.....	35, 45
8-9515-15	11	9-0210-4.....	23, 25, 36, 37, 39, 63, 67, 87
8-9518-4	87	9-0210-45.....	45
8-9522-10	29	9-0212-3.....	9
8-9610.....	81	9-0212-35.....	21, 45, 51, 67
8-9702-10	87	9-0212-4.....	9, 45, 63
8-9705-10	87	9-0212-5.....	49
8-9710-10	87	9-0212-50.....	11
8-9710-13	45	9-0212-6.....	29
8-9740-12	11	9-0212-65.....	11
8-9900.....	89	9-0212-7.....	67
8-9900-10	89	9-0212-8.....	11
8-9900-20	89	9-0214-10.....	11
8-9900-30	89	9-0306-16.....	13
8-9900-40	89	9-0306-2.....	36, 37, 39
9-0006-12L.....	13	9-0308-16.....	67
9-0006-2	9	9-0312-35.....	67
9-0006-3L.....	13	9-0404-05.....	15
9-0008-15	63	9-0406-10.....	15, 49
9-0008-3	11	9-0412	43
9-0010-3	29	9-0430-1.....	81
9-0010-30	21, 67	9-0503-08.....	15
9-0010-35	63, 65	9-1012	43, 47
9-0012-16	11	9-1016	9, 63
9-0012-24	63, 67	9-1020	65
9-0012-3	47, 67	9-1108	67, 71
9-0012-35	9	9-1110	21, 29, 63, 67
9-0013.....	65	9-1112	9, 21, 45, 49, 63, 65, 67, 69, 71
9-0013-4	45	9-1116	9, 17
9-0014.....	45	9-1127	29
9-0014-9	9	9-1130-2.....	29
9-0016-3	63	9-1190-11.....	29
9-0016-35	9, 63	9-1206	71
9-0016-9	17	9-1310	36, 37, 39
9-0018-6	63	9-1312	21, 45, 51
9-0116-5	9	9-1316	9, 17
9-0120-5	9, 21	9-1320	9, 21
9-0205--16.....	55, 59	9-1511	29
9-0205-16	53, 57	9-1708-4.....	13
9-0205-3	9	9-1710-35.....	13
9-0206-2	71	9-1806-4.....	45

9-1806-6	29	9-2170.....	49
9-1914-2	45, 81	9-2170-30	25, 49
9-1914-20	79, 87	9-2180-30	36, 37, 39
9-1917-24	47, 65, 81, 85	9-2217-2	69, 71
9-1921-29	11, 45, 81	9-2258.....	23, 35
9-1927-35	11, 65, 81	9-2274.....	36, 37, 39
9-1934-42	79	9-2280.....	25, 49
9-2012-1	69, 71	9-2305-1	63
9-2012-2	75	9-2305-3	63
9-2016.....	43	9-2316-1	69, 71
9-2016-1	75	9-2330.....	23, 25, 35, 36, 37, 39, 49
9-2019-3	75	9-2406-3	69, 71
9-2022.....	29	9-2407-05	25
9-2024-5	45, 69, 71	9-2407-1	23
9-2028.....	69, 71	9-2407-11	35
9-2045-2	63	9-2407-31	49
9-2050-2	23, 35	9-2407-41	36, 37, 39
9-2055.....	15, 23, 35	9-2516.....	69, 71
9-2058.....	25	9-2530.....	23, 25, 35, 36, 37, 39, 49
9-2060.....	25	9-2540.....	33
9-2063.....	49	9-2625.....	11
9-2066.....	49	9-280021, 23, 25, 29, 33, 35, 36, 37, 39, 45,	
9-2069.....	36, 37, 39	63, 69, 71	
9-2070.....	53	9-2805.....	49
9-2094.....	55, 57, 59	9-2925-3	43
9-2096.....	55, 57, 59	9-3008-25	65
9-2099-3	53	9-5008.....	9
9-2132-16	69, 71	9-5008-16	9
9-2163.....	33	9-5025-1	23
9-2163-30	23, 35	9-5025-2	35

KONE-KETONEN OY

Kehätie 25
FIN-64100 Kristiinankaupunki
FINLAND

www.kone-ketonen.fi
keto-harvesters@kone-ketonen.fi

Telephone: +358 6 220 4100
Telefax: +358 6 221 2179



